

F.A.P. RTE.	SECTION	COUNTY	TOTAL SHEETS	SHEET NO.
80	*	BUR & LAS	219	151
STA. _____		TO STA. _____		
FED. ROAD DIST. NO. _____ ILLINOIS FED. AID PROJECT				

* (06-14 & 50-8)RS-1 (14B,B-1,VB,VB-1,VB-2,VB-3)BR

STATE OF ILLINOIS
DEPARTMENT OF PUBLIC WORKS & BUILDINGS
DIVISION OF HIGHWAYS

DATE	BY	CHKD	APP'D
10/15/57	J.P. Sullivan	J.P. Sullivan	J.P. Sullivan

SHEET NO. 3
OF SHEETS

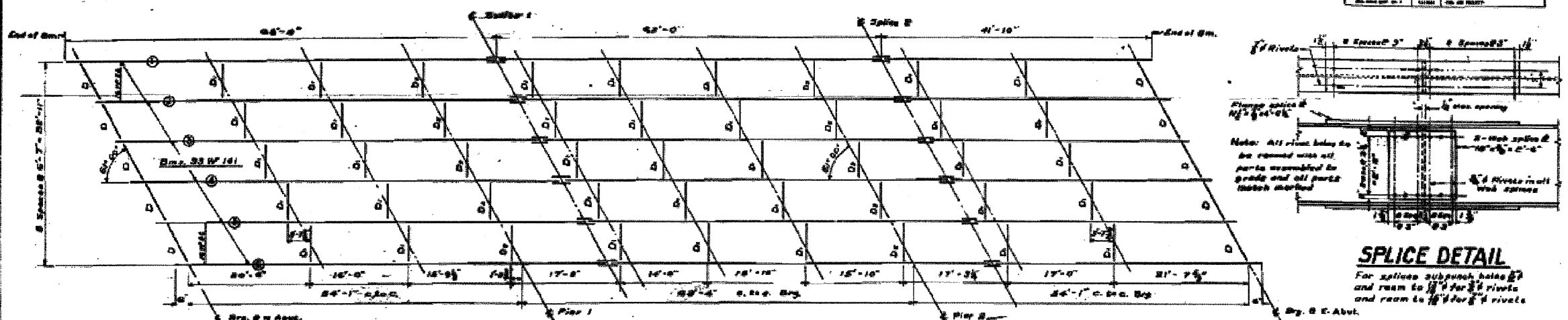

Note
All Beams 33 WF 141
Diaph. D, D₁ 12 WF 36
Diaph. D₂ 16 WF 36

SHIM PLATES

Beam	Diaph. D	Diaph. D ₁	Diaph. D ₂
1	10" x 17" x 1/2"	10" x 17" x 1/2"	10" x 17" x 1/2"
2	10" x 17" x 1/2"	10" x 17" x 1/2"	10" x 17" x 1/2"
3	10" x 17" x 1/2"	10" x 17" x 1/2"	10" x 17" x 1/2"
4	10" x 17" x 1/2"	10" x 17" x 1/2"	10" x 17" x 1/2"
5	10" x 17" x 1/2"	10" x 17" x 1/2"	10" x 17" x 1/2"

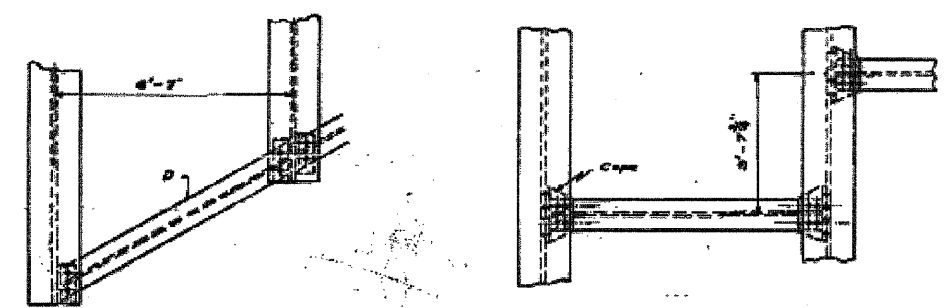

X DISTANCE & DIAP. D

Beam	X
1	3'
2	5'
3	7'
4	8'
5	8'
6	8'

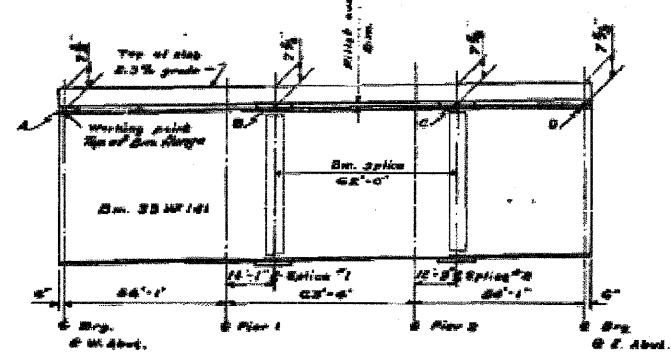

DESIGNED: *H. Sullivan*
CHECKED: *E. Clares Smith, Jr.*
DRAWN: *H. G. Sullivan*
CHECKED: *Sonk R.R.*

DATE: *April 3, 1957*
DESIGNED BY: *V. M. Rosinski*
CHECKED BY: *E. J. Sullivan*
DRAWN BY: *H. G. Sullivan*

STRUCTURAL STEEL
C/P N.W.R. OVERHEAD
F.A.I. R. 6 SEC. 6-N-10-2
BUREAU COUNTY
STATION 405+20.48

FOR INFORMATION ONLY

REVISIONS	
NAME	DATE

ILLINOIS DEPARTMENT OF TRANSPORTATION
EXISTING BRIDGE PLANS
SN 006-0035 (WBL)

SCALE: VERT. _____
HORIZ. _____
DATE _____

DRAWN BY _____
CHECKED BY _____