

S.E. 1/4 OF SEC. 13, T.30N., R.2E. OF THE 3RD P.M.



PARCEL 3UR0001

PATRICK D. GUYON, et al.

TOTAL HOLDING = 122.031 AC.±
 TOTAL R.O.W. REQUIRED = 0.238 AC.± (10,353 SQ.FT.)
 AREA IN EXIST. R.O.W. = 0.221 AC (9,603 SQ.FT.)
 NET R.O.W. REQUIRED = 0.017 AC.± (750 SQ.FT.)
 REMAINDER = 121.793 AC.±

PARCEL 3UR0002

LEONA MILLER LIFE ESTATE

TOTAL HOLDING = 33.458 AC.±
 TOTAL R.O.W. REQUIRED = 0.058 AC.± (2,524 SQ.FT.)
 AREA IN EXIST. R.O.W. = 0.049 AC. (2,142 SQ.FT.)
 NET R.O.W. REQUIRED = 0.009 AC.± (382 SQ.FT.)
 REMAINDER = 33.400 AC.±

PARCEL 3UR0003

LEONA MILLER LIFE ESTATE

TOTAL HOLDING = 81.193 AC.±
 TOTAL R.O.W. REQUIRED = 0.676 AC.± (29,428 SQ.FT.)
 AREA IN EXIST. R.O.W. = 0.500 AC. (21,785 SQ.FT.)
 NET R.O.W. REQUIRED = 0.176 AC.± (7,643 SQ.FT.)
 REMAINDER = 80.517 AC.±

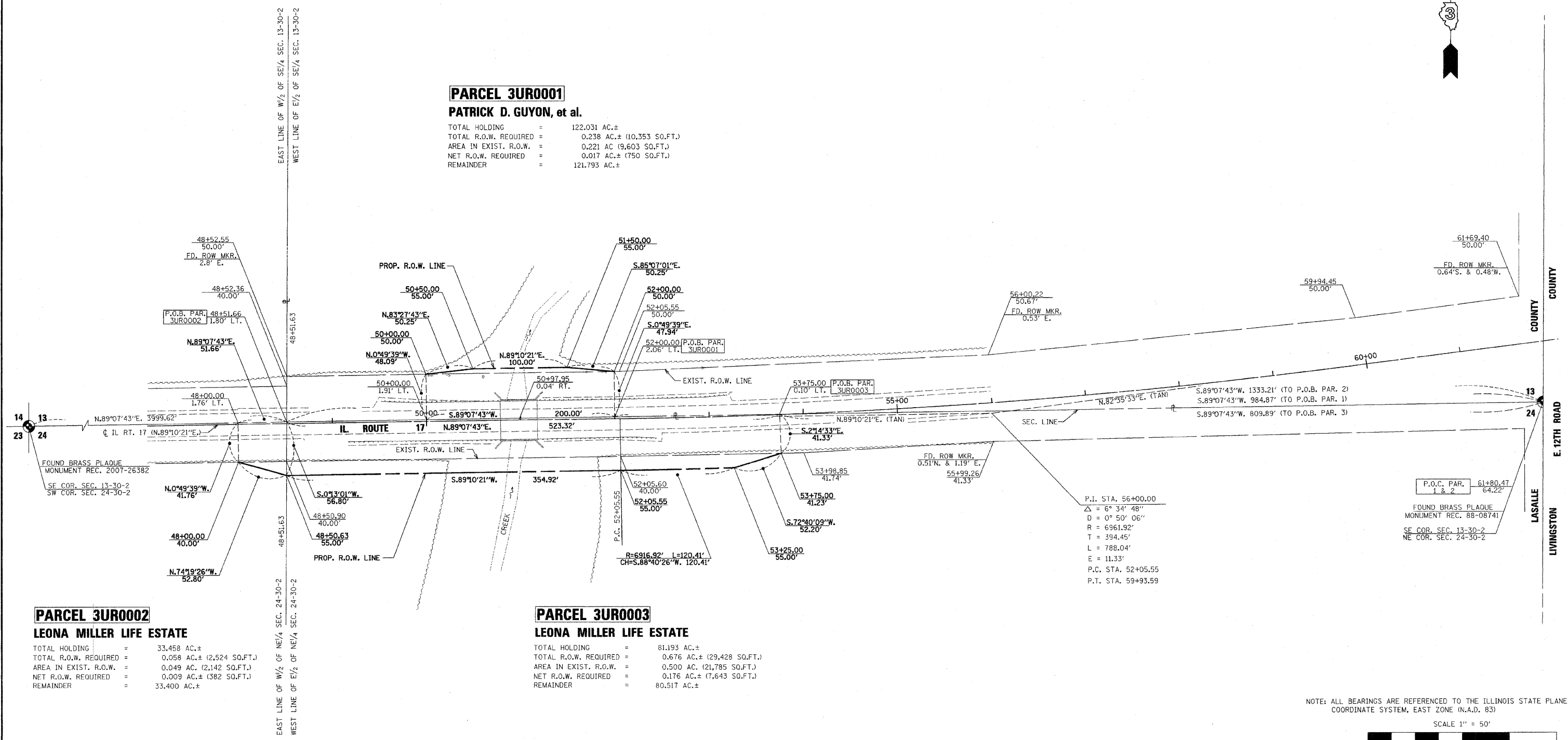

I VINCENT D. BRANDOW, HEREBY CERTIFY THAT I AM A PROFESSIONAL LAND SURVEYOR OF THE STATE OF ILLINOIS, THAT THE SURVEY OF PROPOSED F.A.P. 649 (IL. RTE. 17) WAS MADE BY RENWICK & ASSOCIATES, INC. UNDER MY DIRECTION, AND THAT THE SURVEY IS TRUE AND COMPLETE AS SHOWN TO THE BEST OF MY KNOWLEDGE AND BELIEF, THAT ALL MONUMENTS AND MARKS ARE OF THE CHARACTER AND OCCUPY THE POSITION SHOWN THEREON, AND ARE SUFFICIENT TO ENABLE THE SURVEY TO BE RETRACED. THIS PROFESSIONAL SERVICE CONFORMS TO THE CURRENT ILLINOIS MINIMUM STANDARDS FOR A BOUNDARY SURVEY.

DATE: 12-13-07

Vincent D. Brandow
 ILLINOIS PROFESSIONAL LAND SURVEYOR
 NO. 2655
 11-30-08
 EXPIRATION DATE

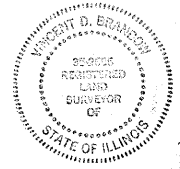

N.E. 1/4 OF SEC. 24, T.30N., R.2E. OF THE 3RD P.M.

NOTE: ALL BEARINGS ARE REFERENCED TO THE ILLINOIS STATE PLANE COORDINATE SYSTEM, EAST ZONE (N.A.D. 83)

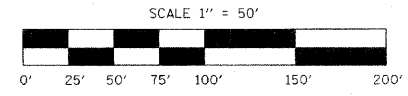

RIGHT OF WAY PLANS	
ROUTE	F.A.P. 649 (IL ROUTE 17)
SECTION	107BR
PROJECT	
COUNTY	LASALLE
JOB NUMBER	R-93-009-07
STATION	47+00 TO 56+00
SHEET	1 OF 1 SCALE 1" = 50'