

F.A. RTE.	SECTION	COUNTY	TOTAL SHEETS	SHEET NO.
645	(105 BR) BR	MARSHALL	71	1
FED. ROAD DIST. NO.		ILLINOIS	CONTRACT NO. 68479	

STATE OF ILLINOIS
DEPARTMENT OF TRANSPORTATION
DIVISION OF HIGHWAYS
**PROPOSED
HIGHWAY PLANS**

SHEET NO. INDEX OF SHEETS

1	TITLE SHEET
2	GENERAL NOTES, COMMITMENTS & MIX REQUIREMENTS
3-4	SUMMARY OF QUANTITIES
5-8	TYPICAL SECTIONS
9-10	SCHEDULE OF QUANTITIES
11-12	EXISTING PLAN AND PROFILE - REMOVAL
13-14	PLAN & PROFILE
15-17	TRAFFIC CONTROL PLAN - STAGING
18-41	STRUCTURE DETAILS
42-43	ROADWAY DETAILS
43-58	DISTRICT CADD STANDARDS
59-71	CROSS SECTIONS

D-94-061-05

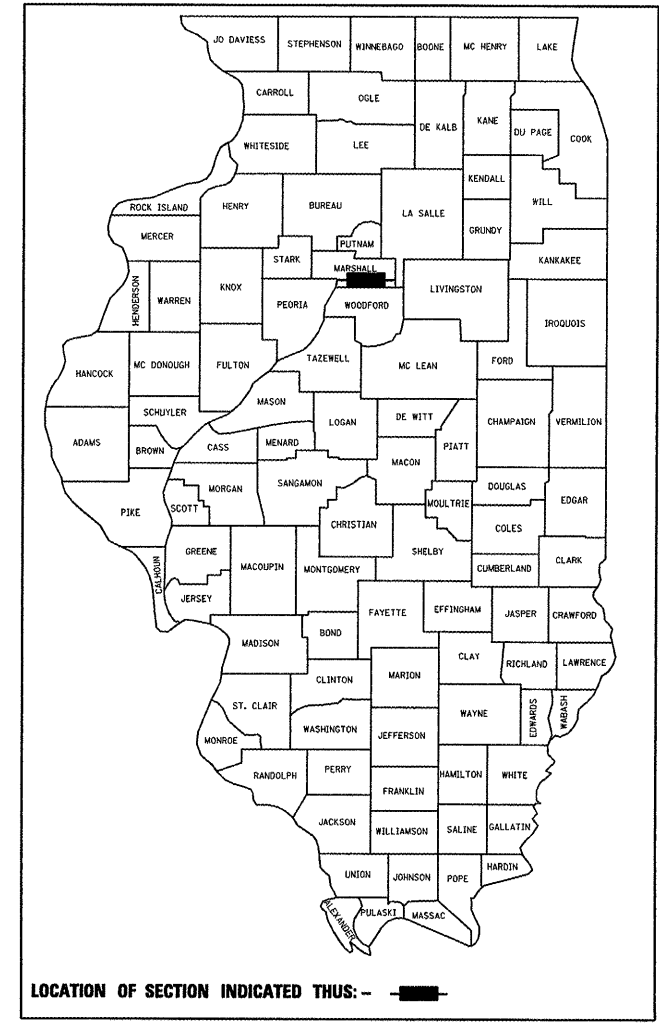

ADT = 1000 (2003); 2200 (2026)
 %SU = 22.5 (2003)
 %MU = 7.5 (2003)
 TOWNSHIP: STEUBEN
 FUNCTIONAL CLASSIFICATION: MINOR ARTERIAL (NON URBAN)

STATE OF ILLINOIS
DEPARTMENT OF TRANSPORTATION
DIVISION OF HIGHWAYS

SUBMITTED April 13, 2009
[Signature]
 DEPUTY DIRECTOR OF HIGHWAYS, REGION ENGINEER

October 3, 2008
Eric E. Storm
 ENGINEER OF DESIGN AND ENVIRONMENT

October 3, 2008
Christine M. Reed
 DIRECTOR OF HIGHWAYS, CHIEF ENGINEER

**PRINTED BY THE AUTHORITY
OF THE STATE OF ILLINOIS**

LIST OF ILLINOIS DOT HIGHWAY STANDARDS

000001-05	701001-01
280001-04	701006-02
353001-04	701011-01
420001-07	701201-02
420401-06	701301-02
421001-02	701306-01
482011-03	701311-02
515001-02	701321-07
601101	701326-02
606101-02	701901
630001-07	704001-04
630301-04	780001-01
631031-06	781001-02
635006-02	886001
635011-01	886006
609001-03	
666001	

FAP ROUTE 645 (IL RTE 17)
SECTION (105 BR) BR
PROJECT ACBRF-0645(004)
MARSHALL COUNTY
C-94-070-05
R 9E, 3rd PM

PROPOSED PROJECT ENDS
STA. 338+45

PROPOSED INTEGRAL ABUTMENT
P.P.C. I-BEAMS (COMPOSITE)
140'-0" BK-BK ABUTMENTS, 35'-2" O. TO O.
DECK WIDTH WITH F SHAPE PARAPETS
65° SKEW S.N. 062-0072 STA. 334+90.00
EXIST S.N. 062-0014

PROPOSED PROJECT BEGINS
STA. 330+50

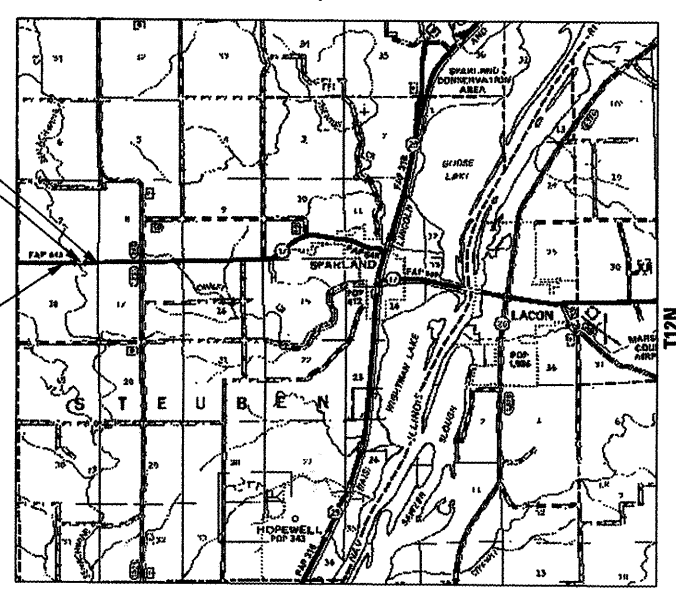

LOCATION MAP

NET LENGTH OF PROJECT = 750 FT. = 0.142 MI.

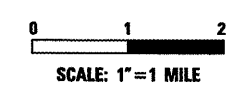

BRIDGE REPLACEMENT
OVER SENACHWINE CREEK

QC/QA
Concrete



[Signature] 07-31-08
 MARTIN SILVESTER, P.E.
 LICENSE EXP. DATE 11-30-09

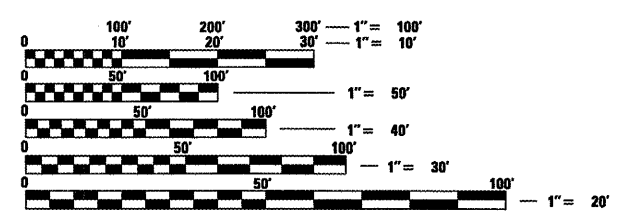

FULL SIZE PLANS HAVE BEEN PREPARED USING STANDARD ENGINEERING SCALES. REDUCED SIZED PLANS WILL NOT CONFORM TO STANDARD SCALES. IN MAKING MEASUREMENTS ON REDUCED PLANS, THE ABOVE SCALES MAY BE USED.

J.U.L.I.E.
 JOINT UTILITY LOCATION INFORMATION FOR EXCAVATION
 1-800-892-0123
 OR 811

CATALOG No. 033060-00D
 CONTRACT NO. 68479

PROJECT ENGINEER: RICH DOTSON (309-671-3455)