

PLAN
 SURVEYED
 ALIGNED
 CHECKED
 RT. OF WAY CHECKED
 NO. _____
 DATE _____

PROFILE
 SURVEYED
 GRADES CHECKED
 B.M. NOTED
 STRUCTURE NOTATIONS OK'D
 NO. _____
 DATE _____

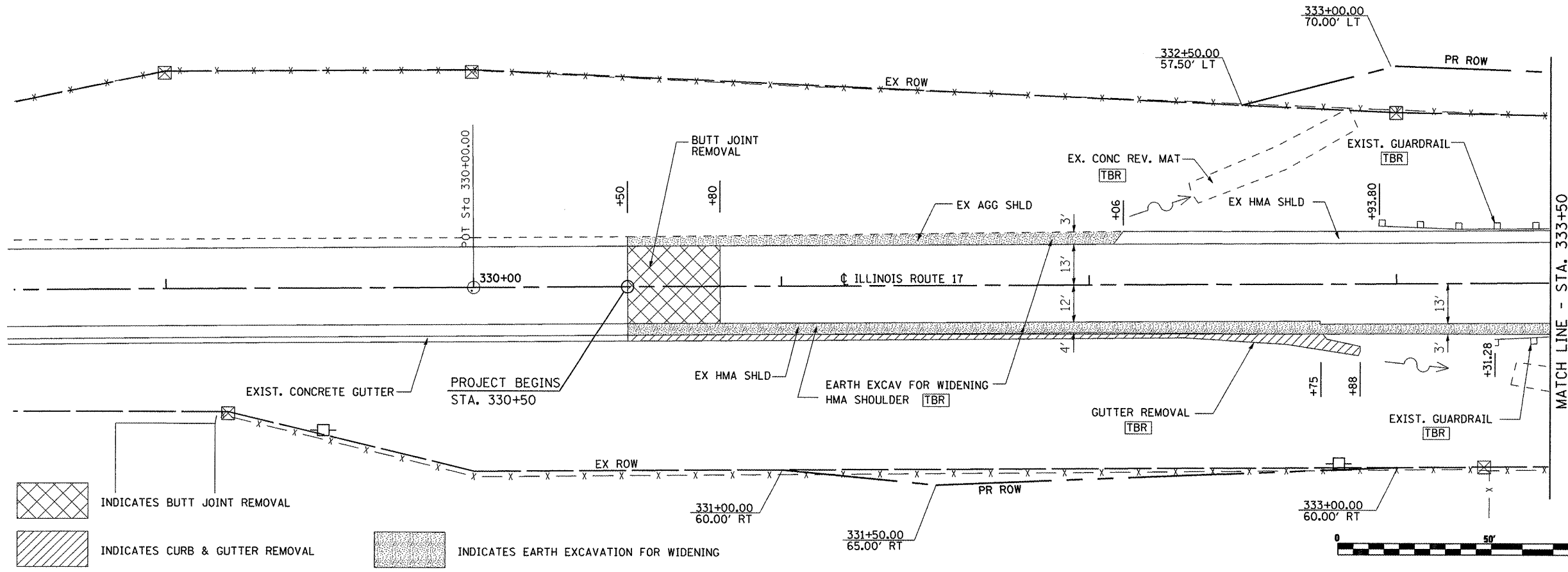

INDICATES BUTT JOINT REMOVAL
 INDICATES CURB & GUTTER REMOVAL
 INDICATES EARTH EXCAVATION FOR WIDENING

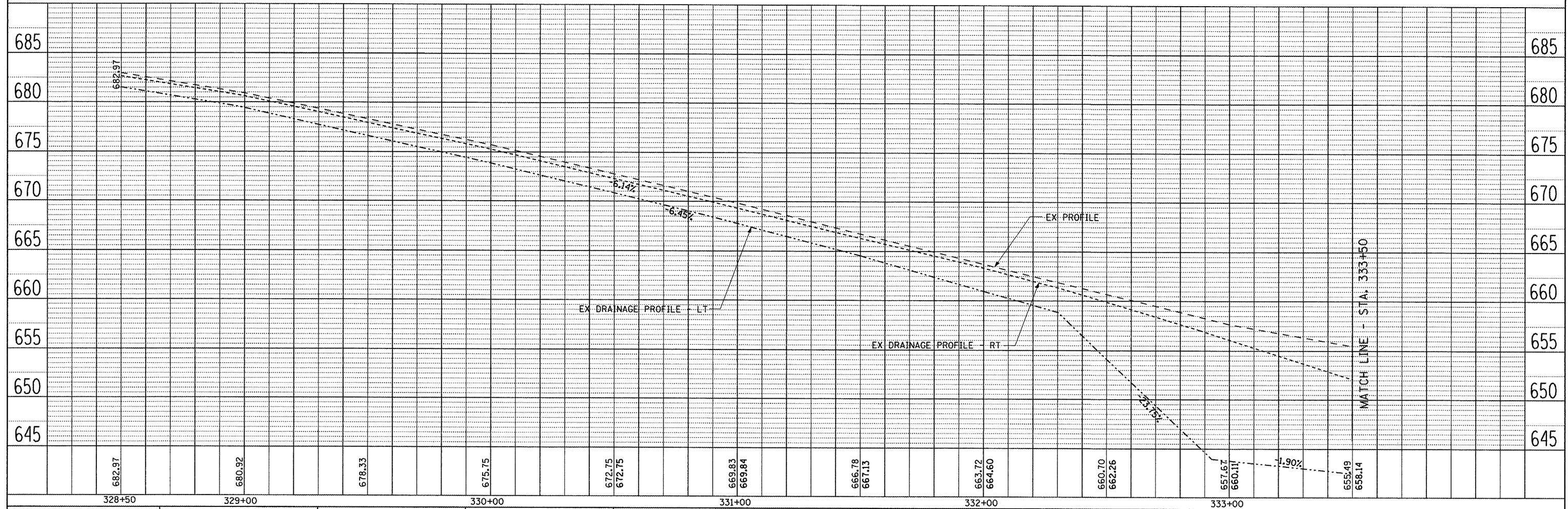

FILE NAME = ...CAD\roadway\RemPlan\Prof_1.shd
 THE UPCHURCH GROUP, INC.

USER NAME = .USER.
 PLOT SCALE = *SCALE*
 PLOT DATE = 7/31/2008 12:30:04 PM

DESIGNED -
 DRAWN -
 CHECKED -
 DATE -

REVISED -
 REVISED -
 REVISED -
 REVISED -

STATE OF ILLINOIS
 DEPARTMENT OF TRANSPORTATION

EXISTING PLAN AND PROFILE - REMOVAL
 ILLINOIS ROUTE 17 OVER SENACHWINE CREEK
 SCALE: SHEET NO. OF SHEETS STA. 328+50 TO STA. 333+50

F.A.P. RTE. 645 SECTION 105BR/BR COUNTY Marshall TOTAL SHEETS 71 SHEET NO. 11 CONTRACT NO. 68479
 FED. ROAD DIST. NO. 4 ILLINOIS FED. AID PROJECT