

PART OF THE E1/2 OF SECTION 9 & W1/2 OF SECTION 10, T1S, R9W, OF THE 3RD PM, ST. CLAIR COUNTY, ILLINOIS

COORDINATE TABLE				
STATION	OFFSET	NORTH	EAST	
10+00.00	0	653,538.8068	2,318,192.8792	PROJECT BEGINS (C-C)
10+25.03	25.00' RT.	653,563.8014	2,318,217.9158	PROP. RIGHT OF WAY
11+43.49	25.00' RT.	653,682.2566	2,318,218.0892	PROP. PERM. EASEMENT
11+90.00	25.00' RT.	653,728.7700	2,318,218.1573	PROP. PERM. EASEMENT
11+90.00	32.00' RT.	653,728.7597	2,318,225.1573	PROP. PERM. EASEMENT
12+57.98	25.00' LT.	653,796.8190	2,318,168.2569	PROP. PERM. EASEMENT
12+59.96	25.00' RT.	653,798.7348	2,318,218.2597	PROP. PERM. EASEMENT
12+59.96	32.00' RT.	653,798.7221	2,318,225.2597	PROP. PERM. EASEMENT
12+62.96	25.00' RT.	653,801.7348	2,318,218.2714	PROP. RIGHT OF WAY
12+67.95	35.00' LT.	653,806.8101	2,318,158.2715	PROP. PERM. EASEMENT
12+67.96	30.00' LT.	653,806.7257	2,318,223.2714	PROP. RIGHT OF WAY
12+93.04	0	653,831.8419	2,318,193.3082	PROJECT ENDS (C-C)

PARCEL NO.	OWNER	TOTAL HOLDING ACRES	FEE SIMPLE ACQUISITION				REMAINDER ACRES	EASEMENTS		PERMANENT TAX NUMBER	PROPERTY ACQUIRED BY	
			GROSS ACRES	SO. FT.	PREVIOUSLY DEDICATED ACRES	SO. FT.		NET ACRES	SO. FT.			PE = PERMANENT ACRES
8906015	DICKENS STATIONS, INC., AN ILLINOIS CORPORATION SC-523L0	0.2720					0.2720	TE=0.0169	TE=734	12-09-0-220-010 12-09-0-220-011	GRADING	
8906016	ANGELA L. TENHOLDER, TRUSTEE OF THE TENHOLDER LAND TRUST SC-5190.0	0.2720					0.2720	TE=0.0585 PE=0.0011	TE=2549 PE=50	12-09-0-220-012	TE-ENTRANCE CONSTRUCTION AND GRADING PE-DRAINAGE CONSTRUCTION & MAINTENANCE	
8906025	THE FIRST NATIONAL BANK OF MILLSTADT SC-5232.0	1.0904	A 0.0272 B 0.0003	A 1.185 B 13			A 0.0272 B 0.0003	A 1.185 B 13	1.0629	TE=0.0429 PE=0.0112	TE=1,869 PE=490	TE-ENTRANCE CONSTRUCTION AND GRADING PE-DRAINAGE CONSTRUCTION & MAINTENANCE

F.A.P. RT.E.	SECTION	COUNTY	TOTAL SHEETS	SHEET NO.
609	76RS-3	ST. CLAIR	350	72

STA. 10+00.00 TO STA. 13+00.00
FED. ROAD DIST. NO. ILLINOIS FED. AID PROJECT
CONTRACT NO. 76A34

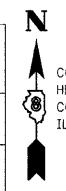

COORDINATES AND BEARINGS SHOWN HEREON ARE BASED ON SURVEY CONTROL DATA AS PROVIDED BY THE ILLINOIS DEPARTMENT OF TRANSPORTATION.

LEGEND

- SECTION CORNERS
- QUARTER SECTION CORNERS
- EXISTING CENTERLINE
- EXISTING RIGHT OF WAY LINE
- EXISTING EASEMENT LINE
- PROPOSED CENTERLINE
- PROPOSED RIGHT OF WAY LINE
- PROPOSED TEMPORARY EASEMENT LINE
- PROPOSED PERMANENT EASEMENT LINE
- SECTION LINE
- QUARTER SECTION LINE
- QUARTER QUARTER SECTION LINE
- PROPERTY (DEED) LINE
- APPARENT PROPERTY LINE
- 121.45' MEASURED DIMENSION
- 121.45' (COMP) COMPUTED DIMENSION
- FRACTION SECTION DIMENSIONS
- FOUND STONE
- FOUND IRON PIPE OR IRON ROD AT CORNER UNLESS OTHERWISE NOTED
- SET 5/8 INCH IRON ROD WITH PLASTIC CAP IDENTIFIED BY SURVEYORS LICENSE NUMBER AT CORNER UNLESS OTHERWISE NOTED
- PERMANENT SURVEY MONUMENT, I.B.O.T. S.D. 65101 (TO BE SET BY OTHERS)
- SET 5/8 INCH IRON ROD AS SURVEY CONTROL UNLESS OTHERWISE NOTED
- FOUND CUT CROSS
- SET CUT CROSS
- SAME OWNERSHIP
- EXISTING BUILDING
- STAKING OF PROPOSED RIGHT OF WAY CORNERS. SET 5/8 INCH METAL ROD WITH DIVISION OF HIGHWAY SURVEY ALUMINUM CAP TO MONUMENT THE POSITION SHOWN. IDENTIFIED BY INSCRIPTION DATA AND SURVEYORS LICENSE NUMBER. (PROPOSED RIGHT OF WAY CORNERS SET IN CULTIVATED AREAS SHALL BE A MINIMUM OF 20 INCHES BELOW THE GROUND SURFACE).

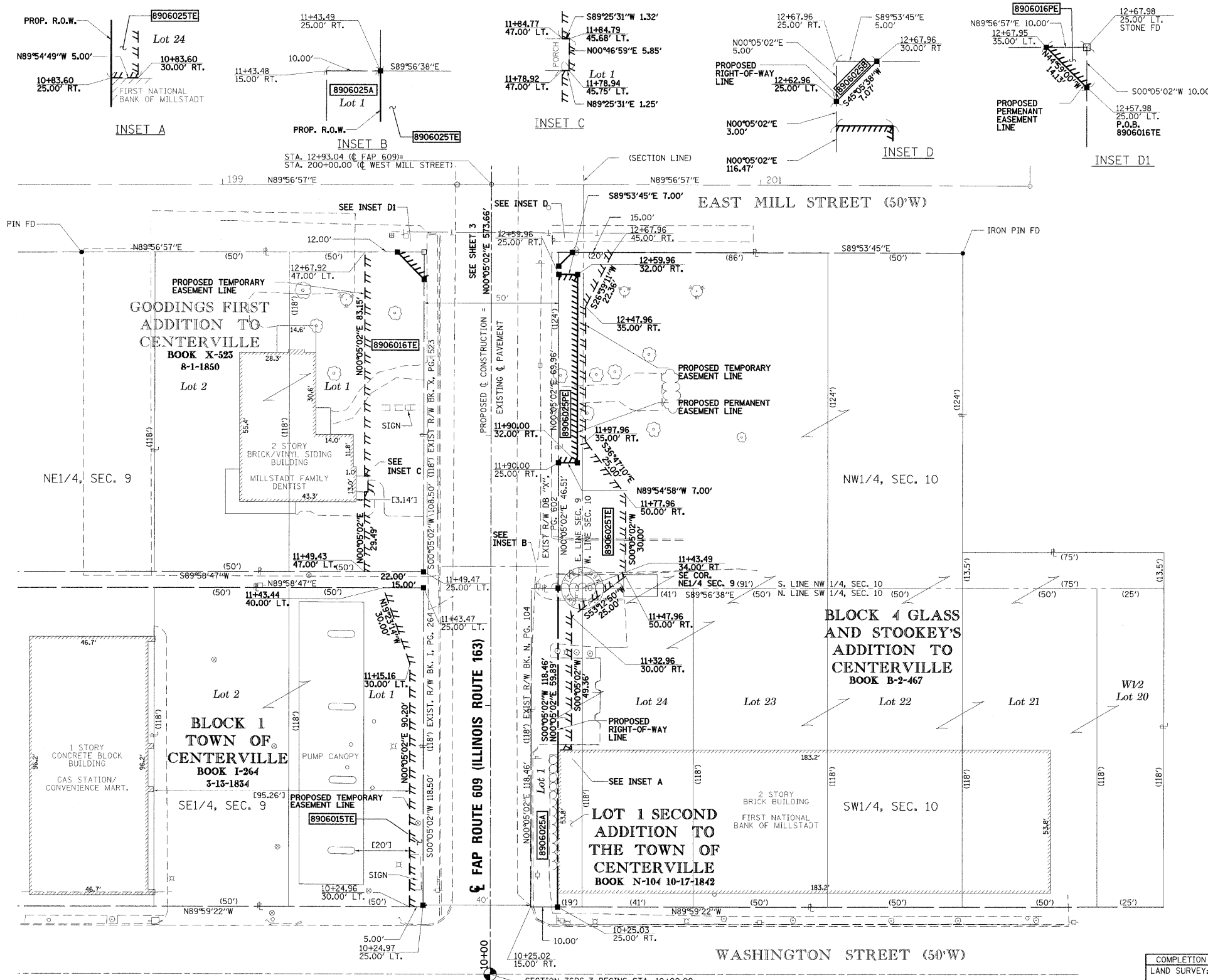

STATE OF ILLINOIS)
) SS
COUNTY OF ST. CLAIR)

I, JOSEPH L. GREENE, AN ILLINOIS PROFESSIONAL LAND SURVEYOR, CERTIFY THAT I HAVE SURVEYED THE PLAT OF HIGHWAY SHOWN HEREON AND THAT THIS PROFESSIONAL SERVICE CONFORMS TO THE CURRENT ILLINOIS MINIMUM STANDARDS FOR A BOUNDARY SURVEY FOR THE PROPOSED PARCEL(S) TO BE ACQUIRED BY THE STATE OF ILLINOIS, DEPARTMENT OF TRANSPORTATION, SHOWN HEREON. DATED

JOSEPH L. GREENE, PLS NO. 1915
LICENSE EXPIRATION DATE: 11/30/2008



REVISION	
DATE	DESCRIPTION
09/08	IDOT REVIEW

GREENE & BRADFORD, INC.
1102 EASTPORT PLAZA DRIVE
COLLINGSVILLE, ILLINOIS 62234-6398
COMPUTER FILE RPL163A_V8-1
PROJECT: 02076
08/08/07-FAV

ILLINOIS DEPARTMENT OF TRANSPORTATION
DIVISION OF HIGHWAYS/DISTRICT 8
PLAT OF HIGHWAYS
FAP ROUTE 609 (IL RTE. 163)
SECTION 76RS-3
ST. CLAIR COUNTY
JOB NO. R-98-006-99
STATION 10+00 TO STATION 13+00
SCALE: 1" = 20'
SHEET 2 OF 26

COMPLETION DATE OF FIELD WORK PERFORMED
LAND SURVEY: 9/01 (ORIGINAL)
12/06 (UPDATE)
RIGHT OF WAY STAKING:

PLOT DATE = 9/17/2008
DRAWN BY = JLG
CHECKED BY = JLG
MODEL = #MODEL
OPERATOR = #OPERATOR