

PART OF THE NE1/4 OF SECTION 9 & NW1/4 OF SECTION 10, T1S, R9W, OF THE 3RD PM, ST. CLAIR COUNTY, ILLINOIS

COORDINATE TABLE				
STATION	OFFSET	NORTH	EAST	PROP. PERM. EASEMENT
13+17.92	47.00' LT.	653,856.7994	2,318,146.3447	PROP. PERM. EASEMENT
13+17.96	30.00' LT.	653,856.8145	2,318,163.3447	PROP. RIGHT OF WAY
13+17.98	30.00' RT.	653,856.7257	2,318,223.3446	PROP. RIGHT OF WAY
13+22.96	25.00' RT.	653,861.7348	2,318,218.3520	PROP. RIGHT OF WAY
13+22.98	25.00' LT.	653,861.8189	2,318,168.3520	PROP. RIGHT OF WAY
13+77.99	25.00' LT.	653,916.8189	2,318,168.4226	PROP. PERM. EASEMENT
15+73.66	0	654,112.4655	2,318,193.7190	EXIST. P.C. STA.
15+61.88	25.00' RT.	654,100.6450	2,318,218.7017	PROP. RIGHT OF WAY
15+66.87	30.00' RT.	654,105.6280	2,318,223.7030	PROP. RIGHT OF WAY
15+91.44	0	654,130.2470	2,318,193.8071	4-4

PARCEL NO.	OWNER	TOTAL HOLDING ACRES	FEE SIMPLE ACQUISITION				REMAINDER ACRES	EASEMENTS		PERMANENT TAX NUMBER	PROPERTY ACQUIRED BY	
			GROSS		PREVIOUSLY DEDICATED			TE = PERMANENT	TE = TEMPORARY			
			ACRES	SO. FT.	ACRES	SO. FT.						ACRES
8906017	WILLIAM V. MERTZ & MARIAN D. MERTZ, AS TO A LIFE ESTATE, REMAINDER INTEREST IN WILLIAM V. MERTZ AND MARIAN MERTZ TRUSTEES OF THE WILLIAM V. MERTZ AND MARIAN D. MERTZ FAMILY TRUST CREATED ON APRIL 15, 1991, SC-5166.0	0.2717	0.0003	13		0.0003	13	0.2714	TE=0.0595	TE=2.592	TE-CONSTRUCTION AND GRADING	12-09-0-213-011
8906018	ROBERT E. ENGLEBRETSON II SC-5192.0	0.2717						0.2717	TE=0.0317	TE=1.379	GRADING	12-09-0-213-004 12-09-0-213-005
8906026	BRUCE LEESMAN SC-5195.0	0.4756	0.0003	13		0.0003	13	0.4753	TE=0.0541	TE=2.356	TE-CONSTRUCTION & GRADING	12-10-0-103-019(P)
8906027	DON F. SCOTT, A DIVORCED PERSON SC-5194.0	0.2349						0.2349	TE=0.0084	TE=368	GRADING	12-10-0-103-004
8906028	LARRY A. KRONMEYER AND JUDITH A. KRONMEYER, HIS WIFE, AS JOINT TENANTS SC-5201.0	0.1728	0.0003	13		0.0003	13	0.1725	TE=0.0092	TE=401	GRADING	12-10-0-103-018

F.A.P. RT.E.	SECTION	COUNTY	TOTAL SHEETS	SHEET NO.
609	76RS-3	ST. CLAIR	350	73

STA. 13+00.00 TO STA. 16+00.00
 FED. ROAD DIST. NO. ILLINOIS FED. AID PROJECT
 CONTRACT NO. 76A34



COORDINATES AND BEARINGS SHOWN HEREON ARE BASED ON SURVEY CONTROL DATA AS PROVIDED BY THE ILLINOIS DEPARTMENT OF TRANSPORTATION.

LEGEND

- EXISTING CENTERLINE
- EXISTING RIGHT OF WAY LINE
- EXISTING EASEMENT LINE
- PROPOSED CENTERLINE
- PROPOSED RIGHT OF WAY LINE
- PROPOSED TEMPORARY EASEMENT LINE
- PROPOSED PERMANENT EASEMENT LINE
- SECTION LINE
- QUARTER SECTION LINE
- QUARTER QUARTER SECTION LINE
- PROPERTY (EAS) LINE
- APPARENT PROPERTY LINE
- MEASURED DIMENSION
- COMPUTED DIMENSION
- RECORDED DIMENSION
- FRACTION SECTION DIMENSIONS
- FOUND STONE
- FOUND IRON PIPE OR IRON ROD AT CORNER UNLESS OTHERWISE NOTED
- SET 5/8 INCH IRON ROD WITH PLASTIC CAP IDENTIFIED BY SURVEYORS LICENSE NUMBER AT CORNER UNLESS OTHERWISE NOTED
- PERMANENT SURVEY MONUMENT, I.D.O.T. STD. 66710 (TO BE SET BY OTHERS)
- SET 5/8 INCH IRON ROD AS SURVEY CONTROL UNLESS OTHERWISE NOTED
- FOUND CUT CROSS
- SET CUT CROSS
- SAME OWNERSHIP
- EXISTING BUILDING
- STAKING OF PROPOSED RIGHT OF WAY CORNERS. SET 5/8 INCH METAL ROD WITH DIVISION OF HIGHWAY SURVEY ALUMINUM CAP TO MONUMENT THE POSITION SHOWN, IDENTIFIED BY INSCRIPTION DATA AND SURVEYORS LICENSE NUMBER. (PROPOSED RIGHT OF WAY CORNERS SET IN CULTIVATED AREAS SHALL BE A MINIMUM OF 20 INCHES BELOW THE GROUND SURFACE).

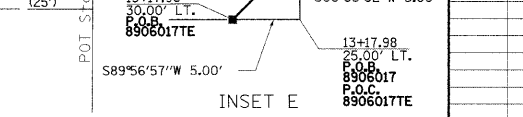
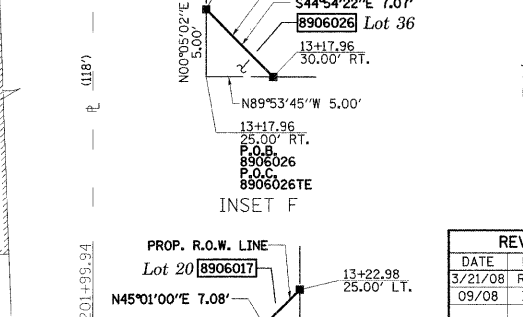
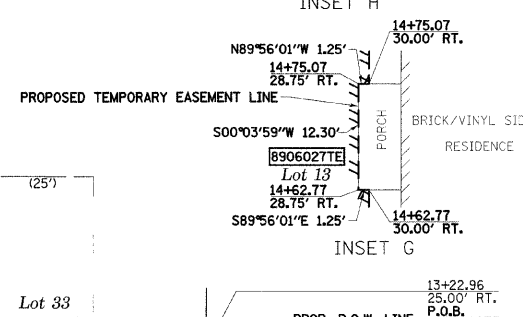
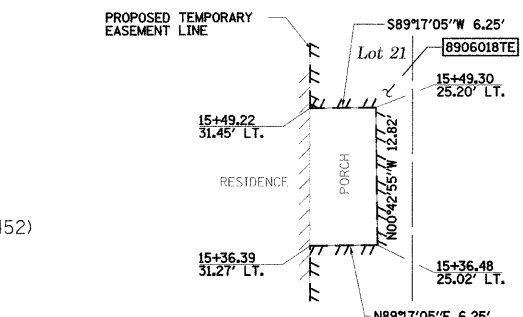
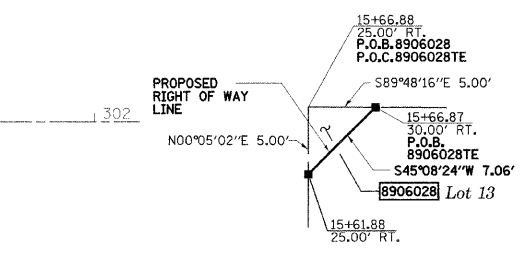
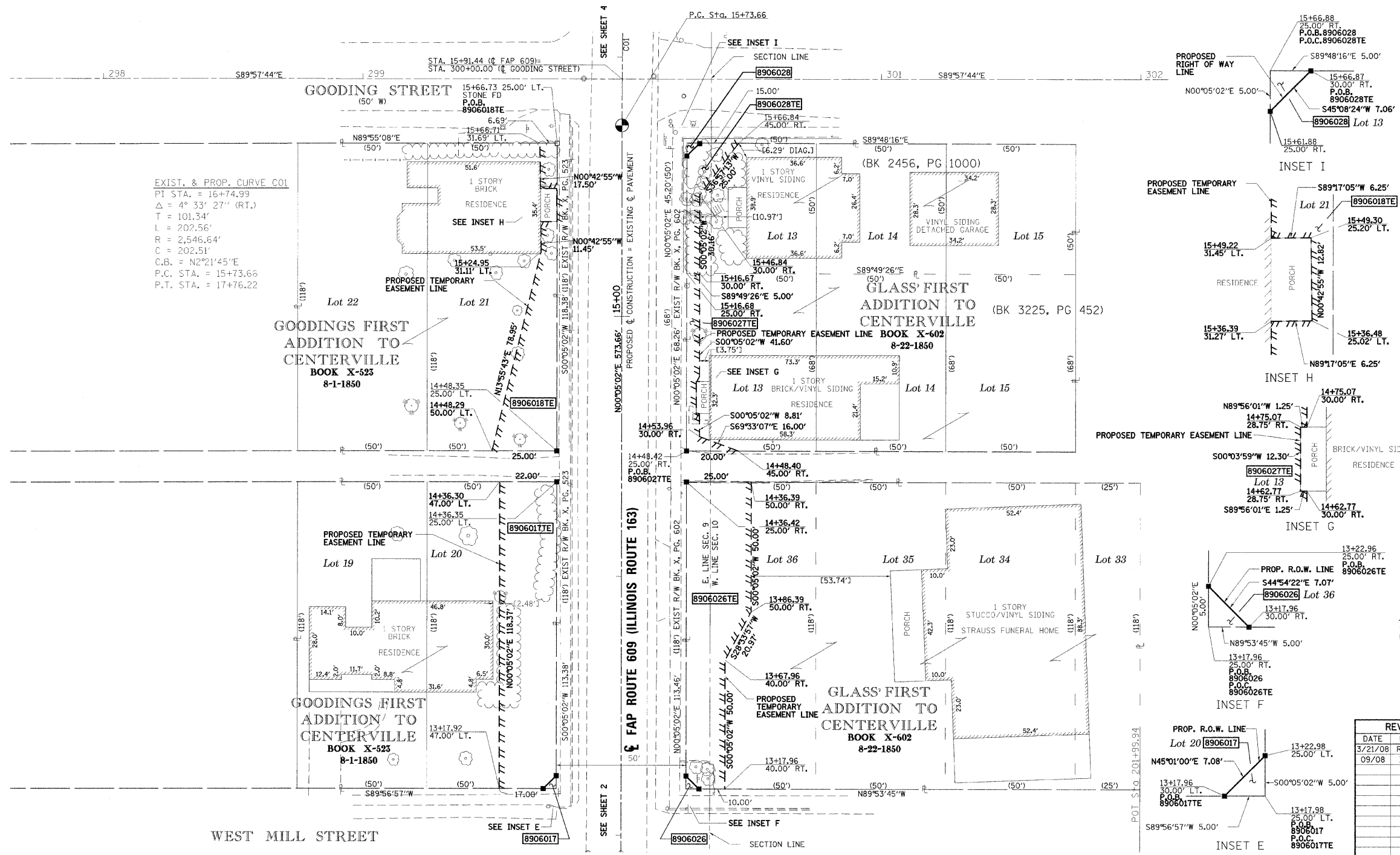

STATE OF ILLINOIS)
) SS
 COUNTY OF ST. CLAIR)
 I, JOSEPH L. GREENE, AN ILLINOIS PROFESSIONAL LAND SURVEYOR, CERTIFY THAT I HAVE SURVEYED THE PLAT OF HIGHWAY SHOWN HEREON AND THAT THIS PROFESSIONAL SERVICE CONFORMS TO THE CURRENT ILLINOIS MINIMUM STANDARDS FOR A BOUNDARY SURVEY FOR THE PROPOSED PARCEL(S) TO BE ACQUIRED BY THE STATE OF ILLINOIS, DEPARTMENT OF TRANSPORTATION, SHOWN HEREON. DATED

JOSEPH L. GREENE, PLS NO. 1915
 LICENSE EXPIRATION DATE: 11/30/2008



REVISION		
DATE	DESCRIPTION	ROW REVISION
3/21/08		
09/08		IDOT REVIEW

	GREENE & BRADFORD, INC. OF SPRINGFIELD	COMPUTER FILE RPL163A_V8-2
ILLINOIS DEPARTMENT OF TRANSPORTATION		PROJECT: 02076 08/08/07-FAV

ILLINOIS DEPARTMENT OF TRANSPORTATION
 DIVISION OF HIGHWAYS/DISTRICT 8
 1102 EASTPORT PLAZA DRIVE
 COLLINGSVILLE, ILLINOIS 62234-6198

STATION 13+00 TO STATION 16+00
 SECTION 76RS-3
 ST. CLAIR COUNTY
 JOB NO. R-98-006-99

SCALE: 1" = 20'

SHEET 3 OF 26

PLOT DATE = 9/17/2008
 PLOT SCALE = 2"=100'
 MODEL = #MODEL 6
 OPERATOR = cconoverp