

PART OF THE NE1/4 OF SECTION 9 & NW1/4 OF SECTION 10, T1S, R9W, OF THE 3RD PM, ST. CLAIR COUNTY, ILLINOIS

| COORDINATE TABLE | | | | |
|------------------|------------|--------------|----------------|-------------------|
| STATION | OFFSET | NORTH | EAST | |
| 16+74.99 | 0 | 654,213.8005 | 2,318,193.8673 | EXIST. P. I. STA. |
| 16+75.72 | 22.97' RT. | 654,213.5438 | 2,318,218.8670 | PROP. R. O. W. |
| 17+36.46 | 24.85' RT. | 654,273.5267 | 2,318,223.9548 | PROP. R. O. W. |
| 17+76.22 | 0 | 654,314.8033 | 2,318,202.0671 | EXIST. P. T. STA. |

| PARCEL NO. | OWNER | TOTAL HOLDING ACRES | FEE SIMPLE ACQUISITION | | | REMAINDER ACRES | EASEMENTS | | PERMANENT TAX NUMBER | PROPERTY ACQUIRED BY | | |
|------------|--|---------------------|------------------------|---------|----------------------------|-----------------|-----------------------|-------------------------------------|-----------------------------------|----------------------|-----------------------------------|------------------|
| | | | GROSS ACRES | SQ. FT. | PREVIOUSLY DEDICATED ACRES | | NET ACRES | PE = PERMANENT TE = TEMPORARY ACRES | | | SQ. FT. | EASEMENT PURPOSE |
| 8906019 | FLOYD H. SELLERS, JR. AND KIMBERLY A. SELLERS, HIS WIFE, AS JOINT TENANTS SC-5191.0 | 0.3008 | | | | 0.3008 | TEA=0.0010 TEB=0.0072 | TEA=43 TEB=313 | GRADING AND GRADING | 12-09-0-209-009 | | |
| 8906020 | JENIFER L. DRENNAN, SOLE OWNER SC-5188.0 | 0.5317 | | | | 0.5317 | TE=0.0417 | TE=1,815 | ENTRANCE CONSTRUCTION AND GRADING | 12-09-0-209-004 | | |
| 8906021 | OTTO THEIS AND YUNG H. THEIS, HUSBAND AND WIFE, AS JOINT TENANTS SC-5187.0 | 0.5356 | | | | 0.5356 | TE=0.0182 | TE=792 | ENTRANCE CONSTRUCTION AND GRADING | 12-09-0-209-002 | | |
| 8906029 | CINDY L. LANDRY AND MARK A. LANDRY, HUSBAND AND WIFE, AS TENANTS BY THE ENTIRETY SC-5193.0 | 0.4060 | 0.0034 | 150 | | 0.0034 | 150 | 0.4026 | TE=0.0535 | TE=2,332 | ENTRANCE CONSTRUCTION AND GRADING | 12-10-0-101-008 |

| F.A.P. RT.E. | SECTION | COUNTY | TOTAL SHEETS | SHEET NO. |
|--------------|---------|-----------|--------------|-----------|
| 609 | 76RS-3 | ST. CLAIR | 350 | 74 |

STA. 16+05.00 TO STA. 19+20.00
 FED. ROAD DIST. NO. [ILLINOIS] FED. AID PROJECT
 CONTRACT NO. 76A34



COORDINATES AND BEARINGS SHOWN HEREON ARE BASED ON SURVEY CONTROL DATA AS PROVIDED BY THE ILLINOIS DEPARTMENT OF TRANSPORTATION.

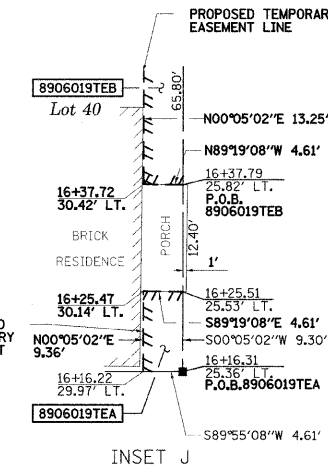
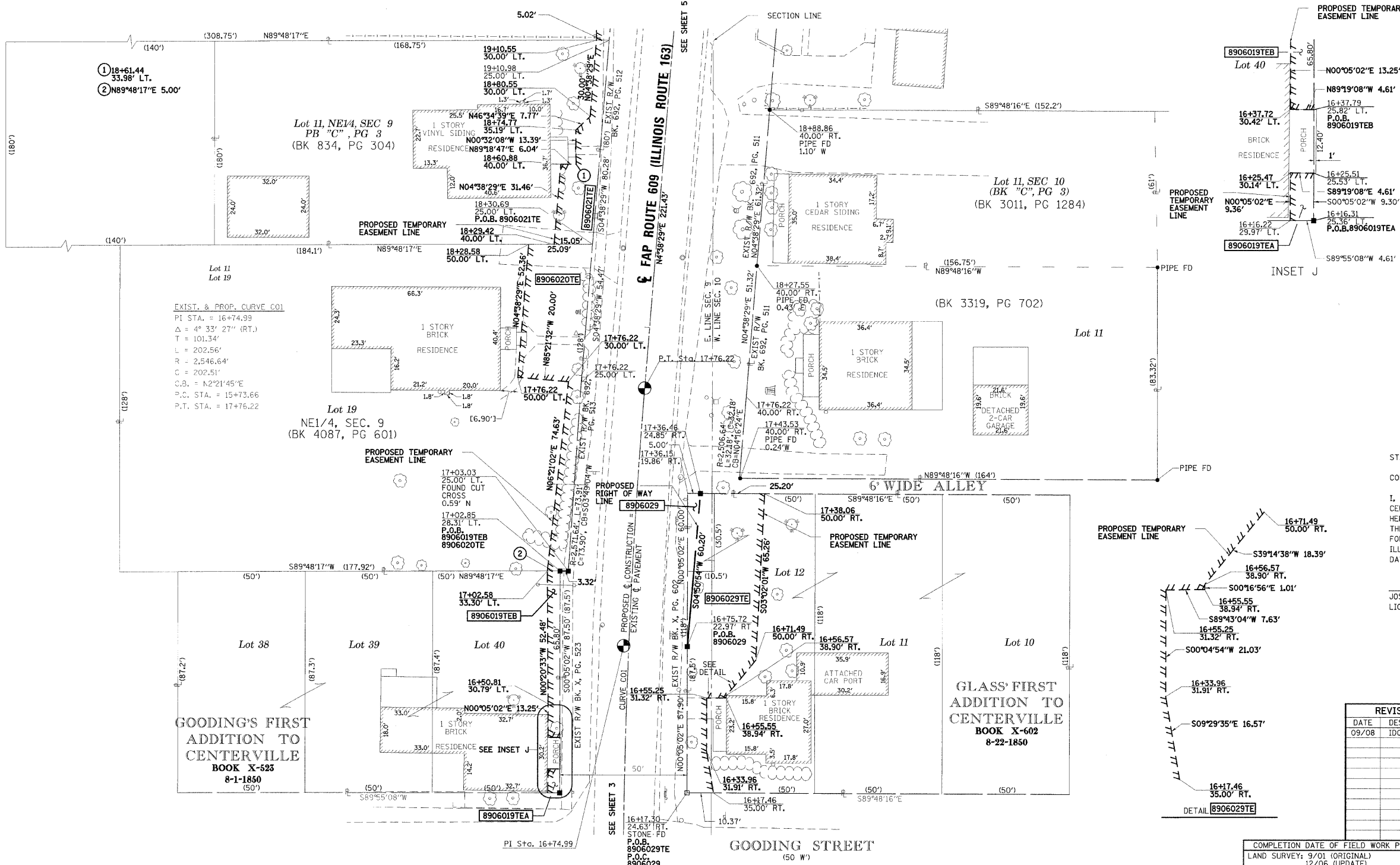

- EXISTING CENTERLINE
- EXISTING RIGHT OF WAY LINE
- EXISTING EASEMENT LINE
- PROPOSED CENTERLINE
- PROPOSED RIGHT OF WAY LINE
- PROPOSED TEMPORARY EASEMENT LINE
- PROPOSED PERMANENT EASEMENT LINE
- SECTION LINE
- QUARTER SECTION LINE
- PROPERTY (DEED) LINE
- APL APPARENT PROPERTY LINE
- MEASURED DIMENSION (121.45')
- COMPUTED DIMENSION (121.45' (COMP))
- RECORDED DIMENSION (121.45')
- FRACTION SECTION DIMENSIONS
- FOUND STONE
- FOUND IRON PIPE OR IRON ROD AT CORNER UNLESS OTHERWISE NOTED
- SET 5/8 INCH IRON ROD WITH PLASTIC CAP IDENTIFIED BY SURVEYORS LICENSE NUMBER AT CORNER UNLESS OTHERWISE NOTED
- PERMANENT SURVEY MONUMENT, I.D.O.T. STD. 667(0) (TO BE SET BY OTHERS)
- SET 5/8 INCH IRON ROD AS SURVEY CONTROL UNLESS OTHERWISE NOTED
- FOUND CUT CROSS
- SET CUT CROSS
- SAME OWNERSHIP
- EXISTING BUILDING
- STAKING OF PROPOSED RIGHT OF WAY CORNERS. SET 5/8 INCH METAL ROD WITH DIVISION OF HIGHWAY SURVEY ALUMINUM CAP TO MONUMENT THE POSITION SHOWN. IDENTIFIED BY INSCRIPTION DATA AND SURVEYORS LICENSE NUMBER. (PROPOSED RIGHT OF WAY CORNERS SET IN CULTIVATED AREAS SHALL BE A MINIMUM OF 20 INCHES BELOW THE GROUND SURFACE).

STATE OF ILLINOIS)
) SS
 COUNTY OF ST. CLAIR)

I, JOSEPH L. GREENE, AN ILLINOIS PROFESSIONAL LAND SURVEYOR, CERTIFY THAT I HAVE SURVEYED THE PLAT OF HIGHWAY SHOWN HEREON AND THAT THIS PROFESSIONAL SERVICE CONFORMS TO THE CURRENT ILLINOIS MINIMUM STANDARDS FOR A BOUNDARY SURVEY FOR THE PROPOSED PARCEL(S) TO BE ACQUIRED BY THE STATE OF ILLINOIS, DEPARTMENT OF TRANSPORTATION, SHOWN HEREON. DATED _____

JOSEPH L. GREENE, PLS NO. 1915
 LICENSE EXPIRATION DATE: 11/30/2008



| REVISION | |
|----------|-------------|
| DATE | DESCRIPTION |
| 09/08 | IDOT REVIEW |

| | | |
|--|--|---|
| | GREENE & BRADFORD, INC. CONSULTING ENGINEERS 1102 EASTPORT PLAZA DRIVE COLLINGSVILLE, ILLINOIS 62234-6198 | COMPUTER FILE RPL163A_V8-3 PROJECT: 02076 08/08/07-FAV |
|--|--|---|

ILLINOIS DEPARTMENT OF TRANSPORTATION
 DIVISION OF HIGHWAYS/DISTRICT 8
 1102 EASTPORT PLAZA DRIVE
 COLLINGSVILLE, ILLINOIS 62234-6198

STATION 16+05 TO STATION 19+20
 12/06 (UPDATE)
 RIGHT OF WAY STAKING

SCALE: 1" = 20'

SHEET 4 OF 26

PLOT DATE: 9/17/2008
 PLOT SCALE: 1" = 20'
 MODEL: # 02076
 OPERATOR: # 02076