

PART OF THE NE1/4 OF SECTION 9 & NW1/4 OF SECTION 10, T1S, R9W, OF THE 3RD PM, ST. CLAIR COUNTY, ILLINOIS

COORDINATE TABLE				
STATION	OFFSET	NORTH	EAST	PROP. R. O. W.
23+07.52	55.00' LT.	654,845.2506	2,318,174.5966	PROP. R. O. W.
23+67.77	45.00' RT.	654,905.2505	2,318,274.7568	PROP. R. O. W.
24+72.76	55.00' RT.	655,010.2157	2,318,285.0366	PROP. R. O. W.
25+27.76	55.00' RT.	655,065.2155	2,318,285.1832	PROP. R. O. W.

PARCEL NO.	OWNER	TOTAL HOLDING ACRES	FEE SIMPLE ACQUISITION				REMAINDER ACRES	EASEMENTS		PERMANENT TAX NUMBER	PROPERTY ACQUIRED BY			
			GROSS ACRES	SO. FT.	PREVIOUSLY DEDICATED ACRES	SO. FT.		NET ACRES	SO. FT.			PE = PERMANENT ACRES	TE = TEMPORARY ACRES	EASEMENT PURPOSE
8906023	JUNE E. HANKAMMER GREBING SC-5184.0	29.1453	1.7923	78,072	1.3571	59,114	0.4352	18,958	27.3530	TE=0.0103	TE=450	GRADING	12-09-0-200-015	
8906035	ALBERT LEHR, JR. AND DORENE LEHR, HUSBAND AND WIFE, AS JOINT TENANTS (ACCORDING TO 03/23/2000 TITLE COMMITMENT) SC-1842	1.9959	0.0430	1,875			0.0430	1,875	1.9529				12-10-100-002	

F.A.P. RT.E.	SECTION	COUNTY	TOTAL SHEETS	SHEET NO.
609	76RS-3	ST. CLAIR	350	76
STA. 23+00.00		TO STA. 26+00.00		
FED. ROAD DIST. NO.		ILLINOIS FED. AID PROJECT		
CONTRACT NO. 76A34				

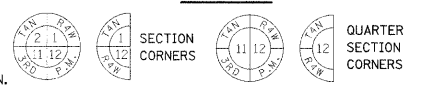

COORDINATES AND BEARINGS SHOWN HEREON ARE BASED ON SURVEY CONTROL DATA AS PROVIDED BY THE ILLINOIS DEPARTMENT OF TRANSPORTATION.

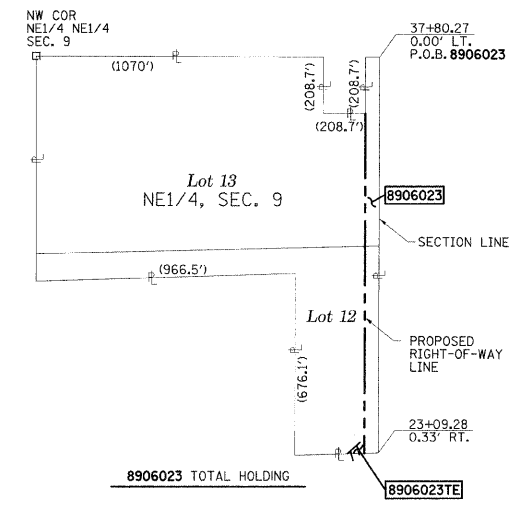

Lot 12
NE1/4, SEC. 9
(PB "C", PG. 3)

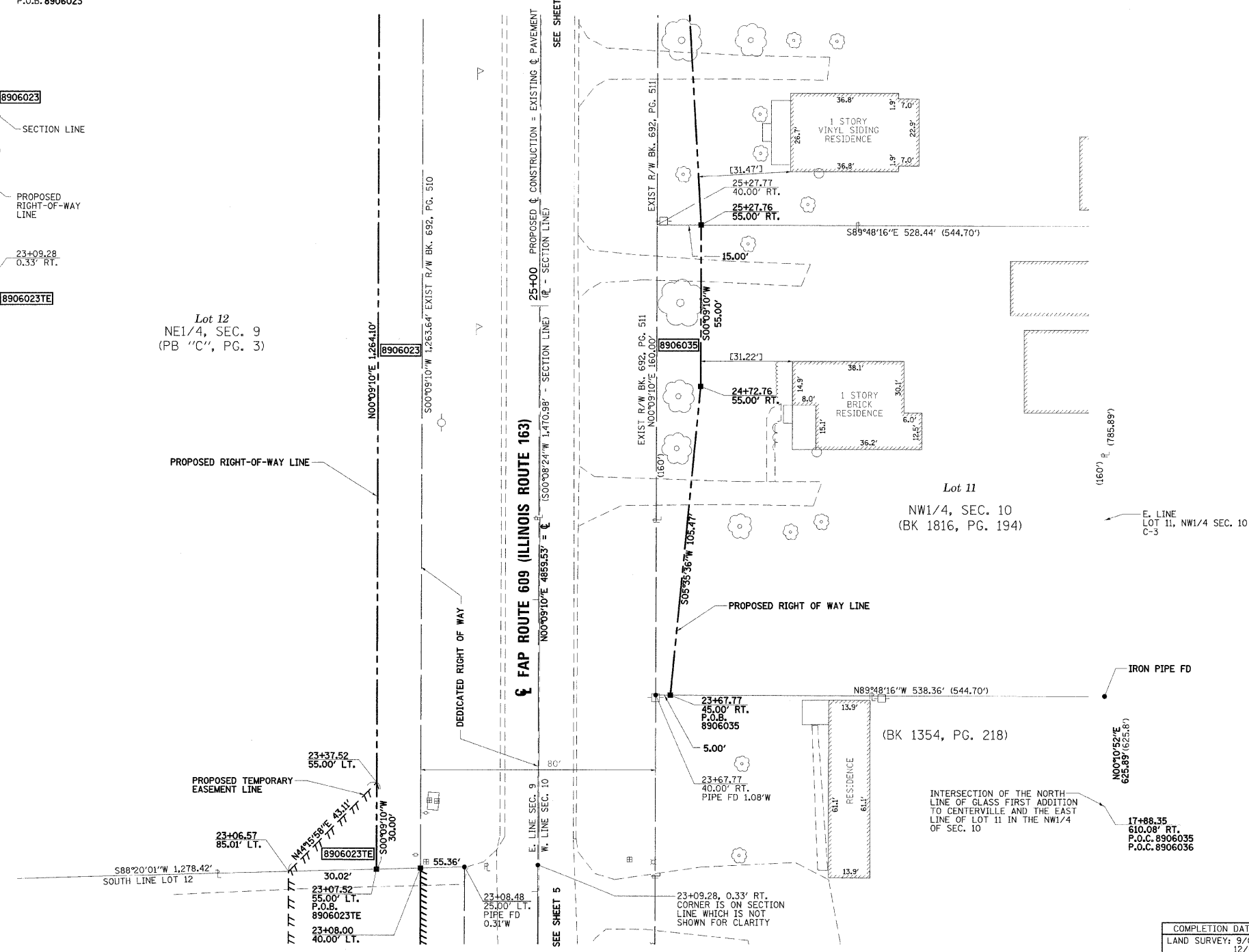

- EXISTING CENTERLINE
- EXISTING RIGHT OF WAY LINE
- EXISTING EASEMENT LINE
- PROPOSED CENTERLINE
- PROPOSED RIGHT OF WAY LINE
- PROPOSED TEMPORARY EASEMENT LINE
- PROPOSED PERMANENT EASEMENT LINE
- SECTION LINE
- QUARTER SECTION LINE
- QUARTER QUARTER SECTION LINE
- PROPERTY (DEED) LINE
- APL APPARENT PROPERTY LINE
- MEASURED DIMENSION
- COMPUTED DIMENSION
- RECORDED DIMENSION
- FRACTION SECTION DIMENSIONS
- FOUND STONE
- FOUND IRON PIPE OR IRON ROD AT CORNER UNLESS OTHERWISE NOTED
- SET 5/8 INCH IRON ROD WITH PLASTIC CAP IDENTIFIED BY SURVEYORS LICENSE NUMBER AT CORNER UNLESS OTHERWISE NOTED
- PERMANENT SURVEY MONUMENT, I.D.O.I. STD. 667101 (TO BE SET BY OTHERS)
- △ SET 5/8 INCH IRON ROD AS SURVEY CONTROL UNLESS OTHERWISE NOTED
- + FOUND CUT CROSS
- + SET CUT CROSS
- SAME OWNERSHIP
- EXISTING BUILDING
- STAKING OF PROPOSED RIGHT OF WAY CORNERS. SET 5/8 INCH METAL ROD WITH DIVISION OF HIGHWAY SURVEY ALUMINUM CAP TO MONUMENT THE POSITION SHOWN. IDENTIFIED BY INSCRIPTION DATA AND SURVEYORS LICENSE NUMBER. (PROPOSED RIGHT OF WAY CORNERS SET IN CULTIVATED AREAS SHALL BE A MINIMUM OF 20 INCHES BELOW THE GROUND SURFACE).



STATE OF ILLINOIS)
COUNTY OF ST. CLAIR) SS

I, JOSEPH L. GREENE, AN ILLINOIS PROFESSIONAL LAND SURVEYOR, CERTIFY THAT I HAVE SURVEYED THE PLAT OF HIGHWAY SHOWN HEREON AND THAT THIS PROFESSIONAL SERVICE CONFORMS TO THE CURRENT ILLINOIS MINIMUM STANDARDS FOR A BOUNDARY SURVEY FOR THE PROPOSED PARCEL(S) TO BE ACQUIRED BY THE STATE OF ILLINOIS, DEPARTMENT OF TRANSPORTATION, SHOWN HEREON. DATED

JOSEPH L. GREENE, PLS NO. 1915
LICENSE EXPIRATION DATE: 11/30/2008

COMPUTER FILE
RPL163B_V8-2
PROJECT: 02076
08/08/07-FAV

GREENE & BRADFORD, INC.
CONSULTING ENGINEERS
1100 EASTPORT PLAZA DRIVE
COLLINGSVILLE, ILLINOIS 62234-6198

REVISION	
DATE	DESCRIPTION
09/08	IDOT REVIEW

**ILLINOIS DEPARTMENT OF TRANSPORTATION
PLAT OF HIGHWAYS**

FAP ROUTE 609 (IL RTE. 163)
SECTION 76RS-3
ST. CLAIR COUNTY
JOB NO. R-98-006-99
STATION 23+00 TO STATION 26+00

SCALE: 1" = 20'

SHEET 6 OF 26

COMPLETION DATE OF FIELD WORK PERFORMED
LAND SURVEY: 9/01 (ORIGINAL)
12/06 (UPDATE)
RIGHT OF WAY STAKING:

ILLINOIS DEPARTMENT OF TRANSPORTATION
DIVISION OF HIGHWAYS/REGION 5/DISTRICT 8
1102 EASTPORT PLAZA DRIVE
COLLINGSVILLE, ILLINOIS 62234-6198

PLT DATE = 9/17/2008
PLT SCALE = 2 1/2" = 100'
MODEL = CONVEYER
OPERATOR =