

PART OF THE NE 1/4 OF SECTION 9 & THE NW 1/4 OF SECTION 10, T1S, R9W, OF THE 3RD PM, ST. CLAIR COUNTY, ILLINOIS

| COORDINATE TABLE |            |              |                |                     |  |
|------------------|------------|--------------|----------------|---------------------|--|
| STATION          | OFFSET     | NORTH        | EAST           | PROP. R. O. W.      |  |
| 25+27.76         | 55.00' RT. | 655,665.2155 | 2,318,285.1832 | PROP. R. O. W.      |  |
| 27+00.00         | 45.00' RT. | 655,237.4792 | 2,318,275.6424 | PROP. R. O. W.      |  |
| 35+60.67         | 45.00' RT. | 656,098.1453 | 2,318,277.9366 | PROP. R. O. W.      |  |
| 35+71.62         | 55.00' LT. | 656,109.3643 | 2,318,177.9661 | PROP. R. O. W.      |  |
| 37+80.16         | 60.00' RT. | 656,317.5926 | 2,318,293.5216 | PROP. R. O. W.      |  |
| 37+80.27         | 0          | 656,317.8609 | 2,318,233.5263 | EXIST. SECT. CORNER |  |
| 37+80.33         | 55.00' LT. | 656,318.0701 | 2,318,178.5224 | PROP. R. O. W.      |  |

| PARCEL NO. | OWNER  | TOTAL HOLDING ACRES | FEE SIMPLE ACQUISITION |         |                            |         | REMAINDER ACRES | EASEMENTS |         | PERMANENT TAX NUMBER | PROPERTY ACQUIRED BY |
|------------|--|---------------------|------------------------|---------|----------------------------|---------|-----------------|-----------|---------|----------------------|----------------------|
|            |  |                     | GROSS ACRES            | SQ. FT. | PREVIOUSLY DEDICATED ACRES | SQ. FT. |                 | NET ACRES | SQ. FT. |                      |                      |
| 8906024    | MIDWESTERN PROPANE GAS CO., INC., F/K/A MIDWESTERN BUTANE GAS CO., INC., AN ILLINOIS CORPORATION SC-5185.0 | 1.0009              | 0.0719                 | 3,130   |                            | 0.0719  | 3,130           | 0.9290    |         | 12-09-0-200-007      |                      |
| 8906036    | ALBERT LEHR SC-5196.0  | 15.6300             | 0.2013                 | 8,770   |                            | 0.2013  | 8,770           | 15.4287   |         | 12-10-0-100-001      |                      |

| F.A.P. RTE. | SECTION | COUNTY    | TOTAL SHEETS | SHEET NO. |
|-------------|---------|-----------|--------------|-----------|
| 609         | 76RS-3  | ST. CLAIR | 350          | 77        |

COORDINATES AND BEARINGS SHOWN HEREON ARE BASED ON SURVEY CONTROL DATA AS PROVIDED BY THE ILLINOIS DEPARTMENT OF TRANSPORTATION.

STA. 25+00.00 TO STA. 38+00.00  
FED. ROAD DIST. NO. ILLINOIS FED. AID PROJECT  
CONTRACT NO. 76A34

**LEGEND**

- EXISTING CENTERLINE
- EXISTING RIGHT OF WAY LINE
- EXISTING EASEMENT LINE
- PROPOSED CENTERLINE
- PROPOSED RIGHT OF WAY LINE
- PROPOSED TEMPORARY EASEMENT LINE
- PROPOSED PERMANENT EASEMENT LINE
- SECTION LINE
- QUARTER SECTION LINE
- QUARTER QUARTER SECTION LINE
- PROPERTY (DEED) LINE
- APL APPARENT PROPERTY LINE
- MEASURED DIMENSION
- COMPUTED DIMENSION
- RECORDED DIMENSION
- FRACTION SECTION DIMENSIONS
- FOUND STONE
- FOUND IRON PIPE OR IRON ROD AT CORNER UNLESS OTHERWISE NOTED
- SET 5/8 INCH IRON ROD WITH PLASTIC CAP IDENTIFIED BY SURVEYORS LICENSE NUMBER AT CORNER UNLESS OTHERWISE NOTED
- PERMANENT SURVEY MONUMENT, I.D.O.T. STD. 667101 (TO BE SET BY OTHERS)
- SET 5/8 INCH IRON ROD AS SURVEY CONTROL UNLESS OTHERWISE NOTED
- FOUND CUT CROSS
- SET CUT CROSS
- SAME OWNERSHIP
- EXISTING BUILDING

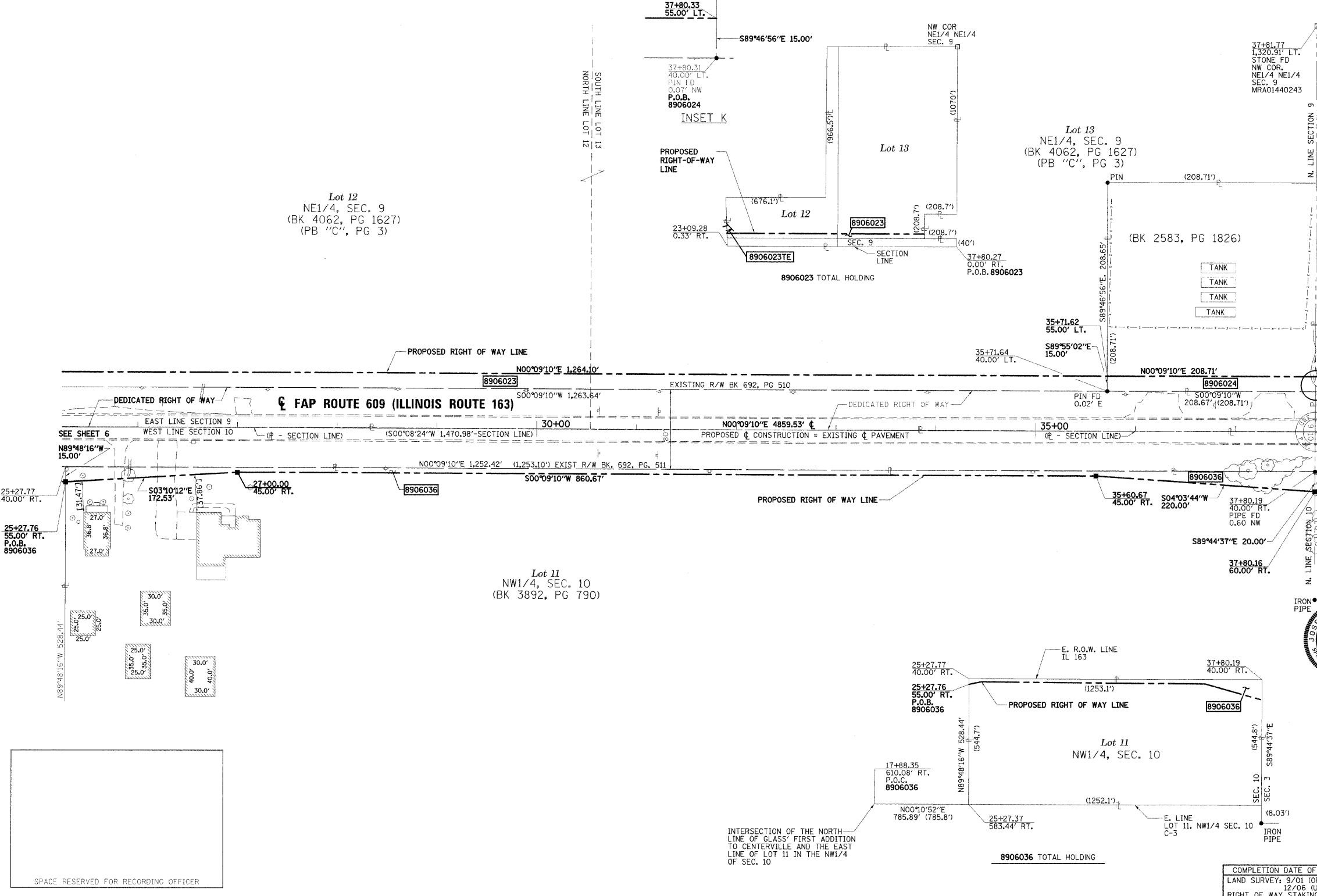

**COMPUTER FILE**  
RPL163C-V8-1  
PROJECT: 02076  
08/08/07-FAV

**REVISION**

| DATE | DESCRIPTION |
|------|-------------|
|      |             |
|      |             |
|      |             |
|      |             |

**ILLINOIS DEPARTMENT OF TRANSPORTATION  
PLAT OF HIGHWAYS**

FAP ROUTE 609 (IL RTE. 163)  
SECTION 76RS-3  
ST. CLAIR COUNTY  
JOB NO. R-98-006-99

STATION 25+00 TO STATION 38+00  
SCALE: 1" = 50'

COMPLETION DATE OF FIELD WORK PERFORMED  
LAND SURVEY: 9/01 (ORIGINAL)  
12/06 (UPDATE)  
RIGHT OF WAY STAKING:

STATE OF ILLINOIS )  
COUNTY OF ST. CLAIR )

I, JOSEPH L. GREENE, AN ILLINOIS PROFESSIONAL LAND SURVEYOR, CERTIFY THAT I HAVE SURVEYED THE PLAT OF HIGHWAY SHOWN HEREON AND THAT THIS PROFESSIONAL SERVICE CONFORMS TO THE CURRENT ILLINOIS MINIMUM STANDARDS FOR A BOUNDARY SURVEY FOR THE PROPOSED PARCEL(S) TO BE ACQUIRED BY THE STATE OF ILLINOIS, DEPARTMENT OF TRANSPORTATION, SHOWN HEREON. DATED \_\_\_\_\_

JOSEPH L. GREENE, PLS NO. 1915  
LICENSE EXPIRATION DATE: 11/30/2008

**GREENE & BRADFORD, INC.**  
CONSULTING ENGINEERS  
1102 EASTPORT PLAZA DRIVE  
COLLINGSVILLE, ILLINOIS 62234-6198

ILLINOIS DEPARTMENT OF TRANSPORTATION  
DIVISION OF HIGHWAYS/REGION 5/DISTRICT 8  
1102 EASTPORT PLAZA DRIVE  
COLLINGSVILLE, ILLINOIS 62234-6198

SHEET 7 OF 26  
SHEET 1 OF 26 IS A COVER SHEET IS NOT RECORDED

PLAT DATE = 9/17/2008  
FILE NAME = S:\1163c\_v8\1163c\_v8.dgn  
PLOT SCALE = 1/2" = 50'  
MODEL = MODEL6  
OPERATOR = conoverp