

PART OF THE SE 1/4 OF SECTION 4 & THE SW 1/4 OF SECTION 3, T1S, R9W, OF THE 3RD PM, ST. CLAIR COUNTY, ILLINOIS

COORDINATE TABLE				
STATION	OFFSET	NORTH	EAST	PROP. R. O. W.
37+80.15	60.00' RT.	656,317.5926	2,318,293.5216	EXIST. SECT. CORNER
37+80.27	0	656,317.8609	2,318,233.5263	PROP. R. O. W.
37+80.33	55.00' LT.	656,318.0701	2,318,178.5224	PROP. R. O. W.
39+90.38	60.00' RT.	656,527.8194	2,318,294.0820	PROP. R. O. W.
40+95.34	55.00' LT.	656,633.0833	2,318,179.3621	PROP. R. O. W.
41+80.69	60.00' RT.	656,718.1207	2,318,294.5892	PROP. R. O. W.
41+95.30	55.00' LT.	656,733.0437	2,318,179.6286	PROP. R. O. W.
42+20.37	65.00' RT.	656,757.7935	2,318,299.6950	PROP. R. O. W.
43+10.36	70.00' RT.	656,847.7679	2,318,304.9348	PROP. R. O. W.
43+10.37	65.00' RT.	656,847.7927	2,318,299.9349	PROP. R. O. W.
44+25.66	55.00' LT.	656,963.3995	2,318,180.2426	PROP. R. O. W.
44+45.64	57.93' LT.	656,983.2838	2,318,177.3656	PROP. R. O. W.
44+95.23	65.26' LT.	657,033.0015	2,318,170.1721	PROP. R. O. W.
45+63.81	70.00' RT.	657,101.2171	2,318,305.6104	PROP. R. O. W.
46+63.09	90.00' LT.	657,200.9262	2,318,145.8757	PROP. R. O. W.
46+92.88	80.00' RT.	657,230.2588	2,318,315.9544	PROP. R. O. W.
47+92.88	80.00' RT.	657,330.2584	2,318,316.2210	PROP. R. O. W.
48+13.09	90.00' LT.	657,350.9256	2,318,146.2755	PROP. R. O. W.
48+16.81	69.03' RT.	657,354.2210	2,318,305.3150	PROP. R. O. W.
48+47.42	55.00' RT.	657,384.8684	2,318,291.3665	PROP. R. O. W.
49+75.57	40.00' LT.	657,513.2726	2,318,196.7084	PROP. R. O. W.
50+67.42	55.00' RT.	657,604.8676	2,318,291.9529	PROP. R. O. W.

PARCEL NO.	OWNER	TOTAL HOLDING ACRES	GROSS		PREVIOUSLY DEDICATED		NET	REMAINDER	EASEMENTS		PERMANENT TAX NUMBER	PROPERTY ACQUIRED BY
			ACRES	SO. FT.	ACRES	SO. FT.			ACRES	SO. FT.		
8906037	BRET E. STROBO AND DEBORAH K. STROBO, HUSBAND AND WIFE, AS JOINT TENANTS SC-5156.0	5.0617	0.1085	4,725			0.1085	4,725	4.9532		12-04-0-400-009	
8906038	KENT L. MUSKOPF AND JEAN M. MUSKOPF, HIS WIFE, AS JOINT TENANTS SC-1911 & SC-5374	3.2036	0.0344	1,499			0.0344	1,499	3.1692		12-04-0-400-017	
8906039	ABDELRAHMAN NASER SC-5155.0	3.0096	0.0794	3,460			0.0794	3,460	2.9302		12-04-0-400-018	
8906040	EDNA I. DIESEL, AS TRUSTEE OF THE ALBERT R. DIESEL AND ERNEST I. DIESEL REVOCABLE TRUST, U/D/T MARCH 7, 1989 SC-5160.0	90.6398	A 0.0076 B 0.4101	A 329 B 17,864			A 0.0076 B 0.4101	A 329 B 17,864	90.2221		12-04-0-400-016	
8906041	PAUL J. HERRMANN AND MARY E. HERRMANN, HUSBAND AND WIFE, AS TENANTS BY THE ENTIRETY SC-5160.0	4.9996	0.0248	1,080			0.0248	1,080	4.9748		12-04-0-400-007	
8906049	RICHARD A. SCHAEFER AND SALLY A. SCHAEFER, HIS WIFE, AS TENANTS BY THE ENTIRETY SC-5141.0	2.6478	0.0965	4,205			0.0965	4,205	2.5513	TE=0.0104 TE=452	GRADING	12-03-0-300-006
8906050	THOMAS D. SWEARENGIN AND LORRAINE F. VOGEL, AS JOINT TENANTS SC-5240.0	4.0334	0.1595	6,949			0.1595	6,949	3.8739	TE=0.0241 TE=1051	GRADING	12-03-0-300-005 12-03-0-300-015 12-03-0-300-016
8906051	CHARLES C. SCHRANZ, BETTY J. SCHRANZ AND GLORIA J. EALY, AS JOINT TENANTS SC-5143.0	3.1953	0.1746	7,604			0.1746	7,604	3.0207			12-03-0-300-014
8906052	CHARLES C. SCHRANZ AND BETTY J. SCHRANZ, AS JOINT TENANTS SC-5145.0	2.0038	0.2145	9,343			0.2145	9,343	1.7893			12-03-0-300-021
8906053	WILBERT WEINHOLD AND ROSEMARY WEINHOLD, AS JOINT TENANTS SC-5142.0	1.2667	0.3211	13,987	0.2299	10,014	0.0912	3,973	0.9456			12-03-0-300-012

F.A.P. RTE.	SECTION	COUNTY	TOTAL SHEETS	SHEET NO.
609	76RS-3	ST. CLAIR	350	78
STA. 37+80.00		TO STA. 51+00.00		
FED. ROAD DIST. NO.		ILLINOIS FED. AID PROJECT		
CONTRACT NO. 76A34				

LEGEND

- EXISTING CENTERLINE
- EXISTING RIGHT OF WAY LINE
- EXISTING EASEMENT LINE
- PROPOSED CENTERLINE
- PROPOSED RIGHT OF WAY LINE
- PROPOSED TEMPORARY EASEMENT LINE
- PROPOSED PERMANENT EASEMENT LINE
- SECTION LINE
- QUARTER SECTION LINE
- QUARTER QUARTER SECTION LINE
- PROPERTY (DEED) LINE
- APL APPARENT PROPERTY LINE
- 121.45' MEASURED DIMENSION
- 121.45' (COMP) COMPUTED DIMENSION
- (121.45') RECORDED DIMENSION
- ITALICS** FRACTION SECTION DIMENSIONS
- FOUND STONE
- FOUND IRON PIPE OR IRON ROD AT CORNER UNLESS OTHERWISE NOTED
- SET 5/8 INCH IRON ROD WITH PLASTIC CAP IDENTIFIED BY SURVEYORS LICENSE NUMBER AT CORNER UNLESS OTHERWISE NOTED
- PERMANENT SURVEY MONUMENT, I.D.O.T. STD. 667101 (TO BE SET BY OTHERS)
- △ SET 5/8 INCH IRON ROD AS SURVEY CONTROL UNLESS OTHERWISE NOTED
- + FOUND CUT CROSS
- + SET CUT CROSS
- SAME OWNERSHIP
- ▭ EXISTING BUILDING
- STAKING OF PROPOSED RIGHT OF WAY CORNERS. SET 5/8 INCH METAL ROD WITH DIVISION OF HIGHWAY SURVEY ALUMINUM CAP TO MONUMENT THE POSITION SHOWN. IDENTIFIED BY INSCRIPTION DATA AND SURVEYORS LICENSE NUMBER. (PROPOSED RIGHT OF WAY CORNERS SET IN CULTIVATED AREAS SHALL BE A MINIMUM OF 20 INCHES BELOW THE GROUND SURFACE).

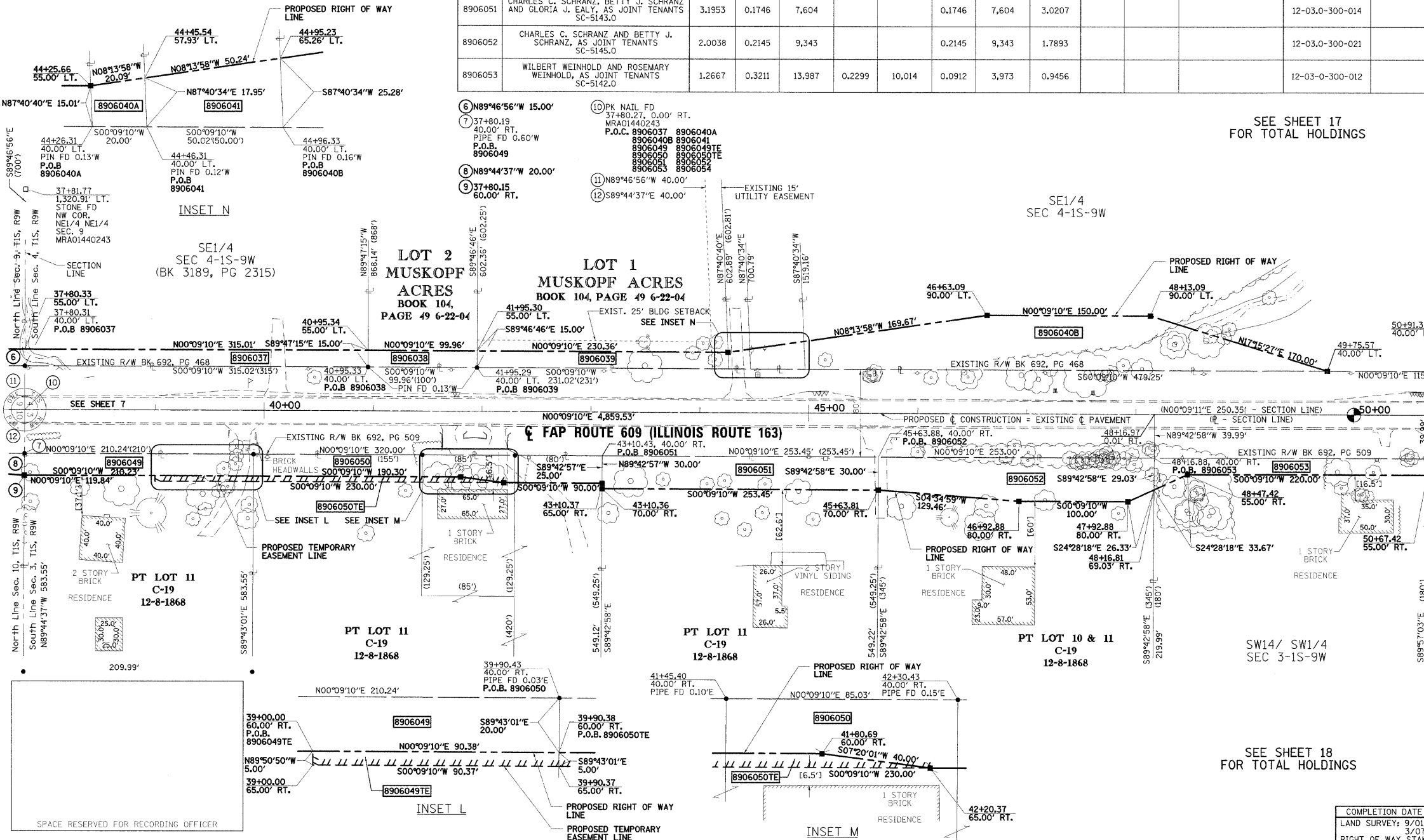

STATE OF ILLINOIS)
COUNTY OF ST. CLAIR) SS

I, JOSEPH L. GREENE, AN ILLINOIS PROFESSIONAL LAND SURVEYOR, CERTIFY THAT I HAVE SURVEYED THE PLAT OF HIGHWAY SHOWN HEREON AND THAT THIS PROFESSIONAL SERVICE CONFORMS TO THE CURRENT ILLINOIS MINIMUM STANDARDS FOR A BOUNDARY SURVEY FOR THE PROPOSED PARCEL(S) TO BE ACQUIRED BY THE STATE OF ILLINOIS, DEPARTMENT OF TRANSPORTATION, SHOWN HEREON.

DATED _____

JOSEPH L. GREENE, PLS NO. 1915
LICENSE EXPIRATION DATE: 11/30/2008

COMPUTER FILE
RPL163C-V8-2
PROJECT: 02076
08/08/07-FAV

REVISION

DATE	DESCRIPTION
09/08	IDOT REVIEW

ILLINOIS DEPARTMENT OF TRANSPORTATION
PLAT OF HIGHWAYS
FAP ROUTE 609 (IL RTE. 163)
SECTION 76RS-3
ST. CLAIR COUNTY
JOB NO. R-98-006-99

STATION 37+80 TO STATION 51+00
SCALE: 1" = 50'
SHEET 8 OF 26

ILLINOIS DEPARTMENT OF TRANSPORTATION
DIVISION OF HIGHWAYS/REGION 5/DISTRICT 8
1102 EASTPORT PLAZA DRIVE
COLLINGSVILLE, ILLINOIS 62234-6198

COMPLETION DATE OF FIELD WORK PERFORMED
LAND SURVEY: 9/01 (ORIGINAL)
3/07 (UPDATE)
RIGHT OF WAY STAKING: