

PART OF THE NE 1/4 OF SECTION 4 & THE NW 1/4 OF SECTION 3, T1S, R9W, OF THE 3RD PM, ST. CLAIR COUNTY, ILLINOIS

COORDINATE TABLE				
STATION	OFFSET	NORTH	EAST	PROP. R. O. W.
76+55.41	45.00' RT.	660,192.7433	2,318,290.3630	PROP. R. O. W.
78+30.70	45.00' RT.	660,368.0328	2,318,291.2922	PROP. R. O. W.
78+78.40	60.00' RT.	660,415.6496	2,318,306.5448	PROP. R. O. W.
78+83.89	60.00' LT.	660,421.7808	2,318,186.5756	PROP. R. O. W.
80+00.00	70.00' LT.	660,537.9395	2,318,177.1912	PROP. R. O. W.
80+03.40	60.00' RT.	660,540.6479	2,318,307.2074	PROP. R. O. W.
80+30.00	70.00' LT.	660,567.9391	2,318,177.3502	PROP. R. O. W.
81+00.00	60.00' LT.	660,637.8877	2,318,187.7211	PROP. R. O. W.
81+43.04	50.00' RT.	660,680.3413	2,318,297.9477	PROP. R. O. W.
83+60.00	60.00' LT.	660,897.8836	2,318,189.0993	PROP. R. O. W.
84+57.98	40.00' LT.	660,995.7558	2,318,209.6184	PROP. R. O. W.
88+13.85	50.00' RT.	661,351.1449	2,318,301.5035	PROP. R. O. W.
88+63.60	45.00' RT.	661,400.9201	2,318,296.7673	PROP. R. O. W.

PARCEL NO.	OWNER	TOTAL HOLDING	FEE SIMPLE ACQUISITION						REMAINDER	EASEMENTS		PERMANENT TAX NUMBER	PROPERTY ACQUIRED BY
			GROSS		PREVIOUSLY DEDICATED		NET			PE = PERMANENT	TE = TEMPORARY		
		ACRES	SQ. FT.	ACRES	SQ. FT.	ACRES	SQ. FT.	ACRES	ACRES	SQ. FT.			
8906047	GARY R. STAFF AND MADONNA L. STAFF, AS JOINT TENANTS SC-5153.0	11.3455	1,8786	81,830	1,5236	66,367	0,3550	15,463	9.4669	TEA=0.0150 TEB=0.2164	TEA=652 TEB=9,427	TE-A = DRIVEWAY CONSTRUCTION AND GRADING TE-B = DRIVEWAY CONSTR. GRADING, INGRESS/EGRESS TO PARCEL 8906048	12-04-0-200-006
8906062	SAINT JAMES ROMAN CATHOLIC CHURCH SC-5138.0	2.1136	0.2283	9,946	0.1945	8,473	0.0338	1,473	1.8853				12-03-100-002

F.A.P. RTE.	SECTION	COUNTY	TOTAL SHEETS	SHEET NO.
609	76RS-3	ST. CLAIR	350	81
STA. 76+45.00		TO STA. 89+20.00		
FED. ROAD DIST. NO.		ILLINOIS	FED. AID PROJECT	
CONTRACT NO. 76A34				

LEGEND

- EXISTING CENTERLINE
- EXISTING RIGHT OF WAY LINE
- EXISTING EASEMENT LINE
- PROPOSED CENTERLINE
- PROPOSED RIGHT OF WAY LINE
- PROPOSED TEMPORARY EASEMENT LINE
- PROPOSED PERMANENT EASEMENT LINE
- SECTION LINE
- QUARTER SECTION LINE
- QUARTER QUARTER SECTION LINE
- PROPERTY (DEED) LINE
- APPARENT PROPERTY LINE
- 121.45' MEASURED DIMENSION
- 121.45' (COMP) COMPUTED DIMENSION
- 121.45' RECORDED DIMENSION
- ITALICS* FRACTION SECTION DIMENSIONS
- FOUND STONE
- FOUND IRON PIPE OR IRON ROD AT CORNER UNLESS OTHERWISE NOTED
- SET 5/8 INCH IRON ROD WITH PLASTIC CAP IDENTIFIED BY SURVEYORS LICENSE NUMBER AT CORNER UNLESS OTHERWISE NOTED
- PERMANENT SURVEY MONUMENT, I.D.O.T. STD. 667101 (TO BE SET BY OTHERS)
- SET 5/8 INCH IRON ROD AS SURVEY CONTROL UNLESS OTHERWISE NOTED
- FOUND CUT CROSS
- SET CUT CROSS
- SAME OWNERSHIP
- EXISTING BUILDING
- STAKING OF PROPOSED RIGHT OF WAY CORNERS. SET 5/8 INCH METAL ROD WITH DIVISION OF HIGHWAY SURVEY ALUMINUM CAP TO MONUMENT THE POSITION SHOWN. IDENTIFIED BY INSCRIPTION DATA AND SURVEYORS LICENSE NUMBER. (PROPOSED RIGHT OF WAY CORNERS SET IN CULTIVATED AREAS SHALL BE A MINIMUM OF 20 INCHES BELOW THE GROUND SURFACE).

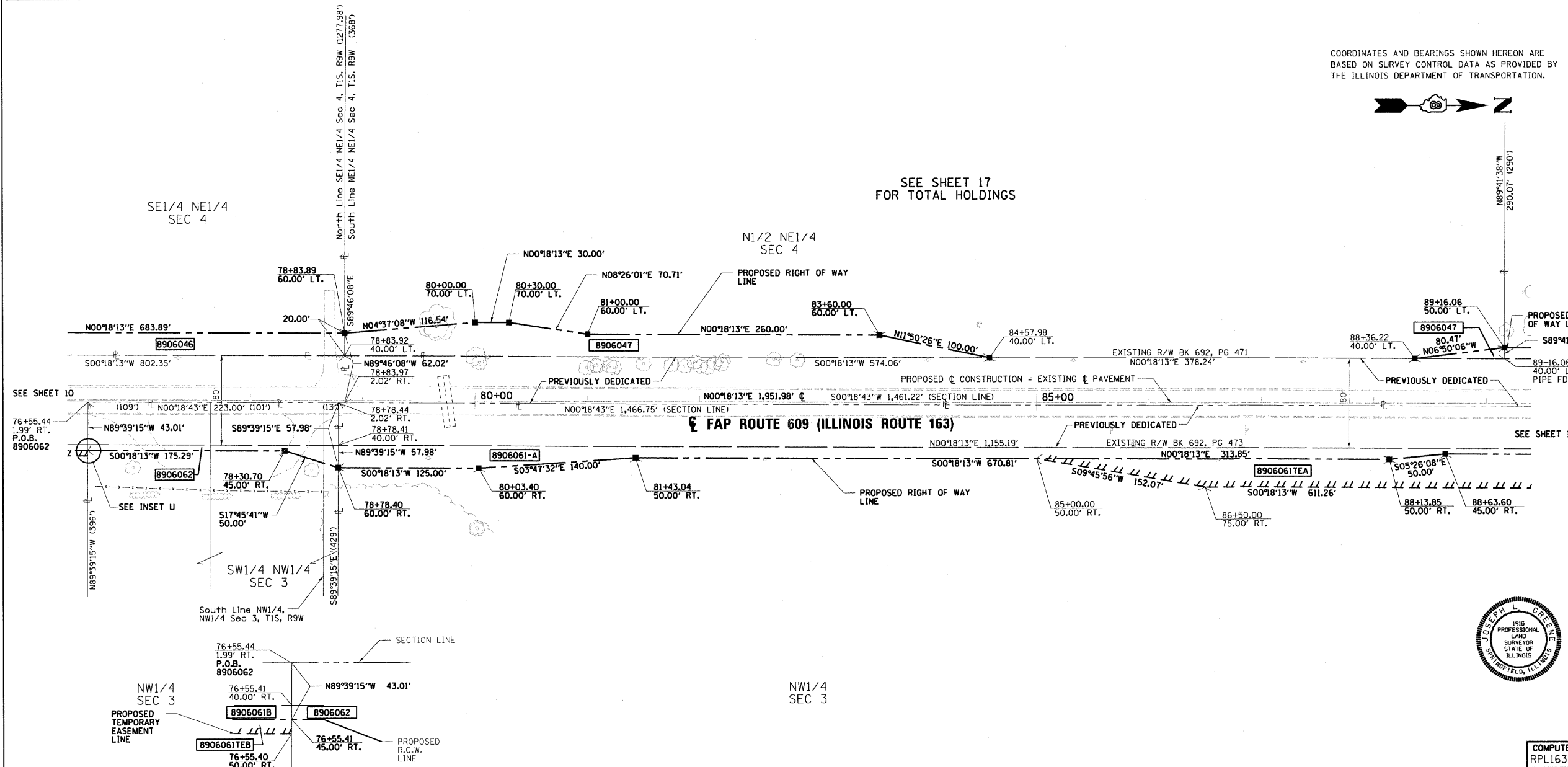

SEE SHEET 17 FOR TOTAL HOLDINGS

SEE SHEET 18 FOR TOTAL HOLDINGS



I, JOSEPH L. GREENE, AN ILLINOIS PROFESSIONAL LAND SURVEYOR, CERTIFY THAT I HAVE SURVEYED THE PLAT OF HIGHWAY SHOWN HEREON AND THAT THIS PROFESSIONAL SERVICE CONFORMS TO THE CURRENT ILLINOIS MINIMUM STANDARDS FOR A BOUNDARY SURVEY FOR THE PROPOSED PARCEL(S) TO BE ACQUIRED BY THE STATE OF ILLINOIS, DEPARTMENT OF TRANSPORTATION, SHOWN HEREON, DATED

JOSEPH L. GREENE, PLS NO. 1915
LICENSE EXPIRATION DATE: 11/30/2008

COMPUTER FILE	RPL163D_V8-2
PROJECT:	02076
DATE:	05/22/08-MDS

REVISION	
DATE	DESCRIPTION

GREENE & BRADFORD, INC.
OF SPRINGFIELD
CONSULTING ENGINEERS
550 CONSTITUTION DRIVE
SPRINGFIELD, ILLINOIS 62707-1007
PROFESSIONAL LAND SURVEYOR FIRM NO. 048-00076
PROFESSIONAL & STRUCTURAL ENGINEERING CORPORATION
(217) 792-8844, (217) 792-8227, F.L.C. MAIL - ccb@senandbr.com

ILLINOIS DEPARTMENT OF TRANSPORTATION
PLAT OF HIGHWAYS
FAP ROUTE 609 (IL RTE. 163)
SECTION 76RS-3
ST. CLAIR COUNTY
JOB NO. R-98-006-99
STATION 76+45 TO STATION 89+20

SCALE: 1" = 50'

SHEET 11 OF 26

COMPLETION DATE OF FIELD WORK PERFORMED	
LAND SURVEY:	9/01 (ORIGINAL) 3/07 (UPDATE)
RIGHT OF WAY STAKING:	

ILLINOIS DEPARTMENT OF TRANSPORTATION
DIVISION OF HIGHWAYS/REGION 5/DISTRICT 8
1102 EASTPORT PLAZA DRIVE
COLLINGSVILLE, ILLINOIS 62234-6198

PLOT DATE: 7/29/2008
FILE NAME: J:\2007\Drawings\RPL163D_V8.dwg
PLOT SCALE: 1/8" = 50.0000' / IN.
USER NAME: jmarks

SPACE RESERVED FOR RECORDING OFFICER