

**PART OF THE SE 1/4 OF SECTION 33 & THE SW 1/4 OF SECTION 34, T1N, R9W, OF THE 3RD PM, ST. CLAIR COUNTY, ILLINOIS**

SEE SHEET 19  
FOR TOTAL HOLDINGS

PARCEL NO.	OWNER	TOTAL HOLDING ACRES	FEE SIMPLE ACQUISITION			REMAINDER ACRES	EASEMENTS		PERMANENT TAX NUMBER	PROPERTY ACQUIRED BY
			GROSS ACRES	PREVIOUSLY DEDICATED ACRES	NET ACRES		PERMANENT ACRES	TEMPORARY ACRES		
8906063	LYLE O. HAAS AND GLENN O. HAAS, AS TENANTS IN COMMON SC-5136.0	80.7482	A 0.0145 B 0.0531 C 0.0859	A 632 B 2313 C 3742		80.5947	TEA=0.3368 TEB=0.0130	TEA=14,673 TEB=565	07-33-0-400-005	
8906068	ROBERT L. NEUMEYER II AND VICKIE M. NEUMEYER, HUSBAND AND WIFE, AS JOINT TENANTS SC-5181.0	3.6459	0.1686	7345		3.4773	TE=0.2723	TE=11,860	07-34-0-300-022	
8906070	CHRISTOPHER J. ALLEN AND SARA J. ALLEN, HUSBAND AND WIFE, AS JOINT TENANTS SC-5182.0	3.3484	0.1523	6633		3.1961			07-34-0-300-024	
8906071	STEPHEN JARVIS AND SUZANNE JARVIS, HUSBAND AND WIFE, AS JOINT TENANTS SC-5180.0	3.9999	0.0376	1639		3.9623			07-34-0-300-020	
8906099	LARRY ECKERT AND FLOYD A.SCHLUETER AS TENANTS IN COMMON SC-5376.0	2.0107	2.0107	87,587	1,7667	76,959	0.2440	10,628	0.0000	

\* AREA IN RESERVED R.O.W.: 01454 ACRES = 6333 SQ. FT.

EXIST. & PROP. CURVE C04  
PI STA. 100+31.16  
Δ = 8° 49' 20" (RT)  
T = 221.00'  
L = 441.14'  
R = 2,864.93'  
C = 440.70'  
CB = N03°50'56"W  
P.C. STA. 98+10.15  
P.T. STA. 102+51.29

STATION	OFFSET	COORDINATE TABLE	EAST
93+46.93	0	661,883.9452	2,318,237.2102
93+53.58	220.74' RT.	661,913.9990	2,318,455.9996
93+58.10	98.18' LT.	661,884.4729	2,318,138.4202
93+68.96	0	661,905.8470	2,318,234.8376
93+94.18	174.60' LT.	661,909.8997	2,318,058.5852
93+94.81	84.13' RT.	661,941.6614	2,318,315.3545
94+00.00	93.22' LT.	661,925.2777	2,318,138.6877
94+40.75	50.00' RT.	661,983.9022	2,318,275.4710
94+61.81	0	661,997.9368	2,318,222.9890
94+61.81	50.00' RT.	662,005.1202	2,318,272.4703

STATION	OFFSET	COORDINATE TABLE	EAST
95+92.08	65.00' LT.	662,117.5155	2,318,139.9481
95+98.06	50.00' RT.	662,139.9567	2,318,252.8958
96+47.05	60.00' RT.	662,189.8750	2,318,255.7538
97+23.69	65.00' LT.	662,247.7644	2,318,121.0396
97+33.24	60.00' RT.	662,275.1683	2,318,243.3716
98+00.32	40.00' RT.	662,338.6811	2,318,213.9416
98+10.15	0	662,342.6639	2,318,172.9441
98+10.15	40.00' LT.	662,336.9173	2,318,133.3591
99+74.86	40.00' LT.	662,502.7904	2,318,114.1286
100+00.00	45.00' LT.	662,527.8078	2,318,107.0484
100+31.16	0	662,561.3761	2,318,141.1931
102+51.29	0	662,782.3703	2,318,143.3618

STATION	OFFSET	COORDINATE TABLE	EAST
102+51.29	45.00' LT.	662,782.8119	2,318,098.3639
103+55.29	45.00' LT.	662,886.8069	2,318,099.3844
103+80.93	60.00' RT.	662,911.4189	2,318,204.6310
103+80.93	65.00' RT.	662,911.3699	2,318,209.6307
103+81.27	60.00' LT.	662,912.9336	2,318,084.6401
104+11.17	60.00' LT.	662,942.9321	2,318,084.9344
104+37.25	45.00' LT.	662,968.7645	2,318,100.1887
104+40.93	65.00' RT.	662,971.3670	2,318,210.2195
104+86.76	45.00' RT.	663,017.3868	2,318,190.6701
105+52.25	45.00' LT.	663,083.7589	2,318,101.3171
105+75.72	40.00' LT.	663,107.1821	2,318,106.5472
106+77.04	45.00' RT.	663,207.6621	2,318,192.5373

F.A.P. RTE.	SECTION	COUNTY	TOTAL SHEETS	SHEET NO.
609	76RS-3	ST. CLAIR	350	83
STA. 93+50.00		TO STA. 106+80.00		
FED. ROAD DIST. NO.		ILLINOIS FED. AID PROJECT		
CONTRACT NO. 76A34				

**LEGEND**

- EXISTING CENTERLINE
- EXISTING RIGHT OF WAY LINE
- EXISTING EASEMENT LINE
- PROPOSED CENTERLINE
- PROPOSED RIGHT OF WAY LINE
- PROPOSED TEMPORARY EASEMENT LINE
- SECTION LINE
- QUARTER SECTION LINE
- QUARTER QUARTER SECTION LINE
- PROPERTY (DEED) LINE
- APPARENT PROPERTY LINE
- 121.45' MEASURED DIMENSION
- 121.45' (COMP) COMPUTED DIMENSION
- 121.45' (COMP) RECORDED DIMENSION
- ITALICS* FRACTION SECTION DIMENSIONS
- FOUND STONE
- FOUND IRON PIPE OR IRON ROD AT CORNER UNLESS OTHERWISE NOTED
- SET 5/8 INCH IRON ROD WITH PLASTIC CAP IDENTIFIED BY SURVEYORS LICENSE NUMBER AT CORNER UNLESS OTHERWISE NOTED
- PERMANENT SURVEY MONUMENT, I.D.O.T. STD. 66101 (TO BE SET BY OTHERS)
- SET 5/8 INCH IRON ROD AS SURVEY CONTROL UNLESS OTHERWISE NOTED
- FOUND CUT CROSS
- SET CUT CROSS
- SAME OWNERSHIP
- EXISTING BUILDING

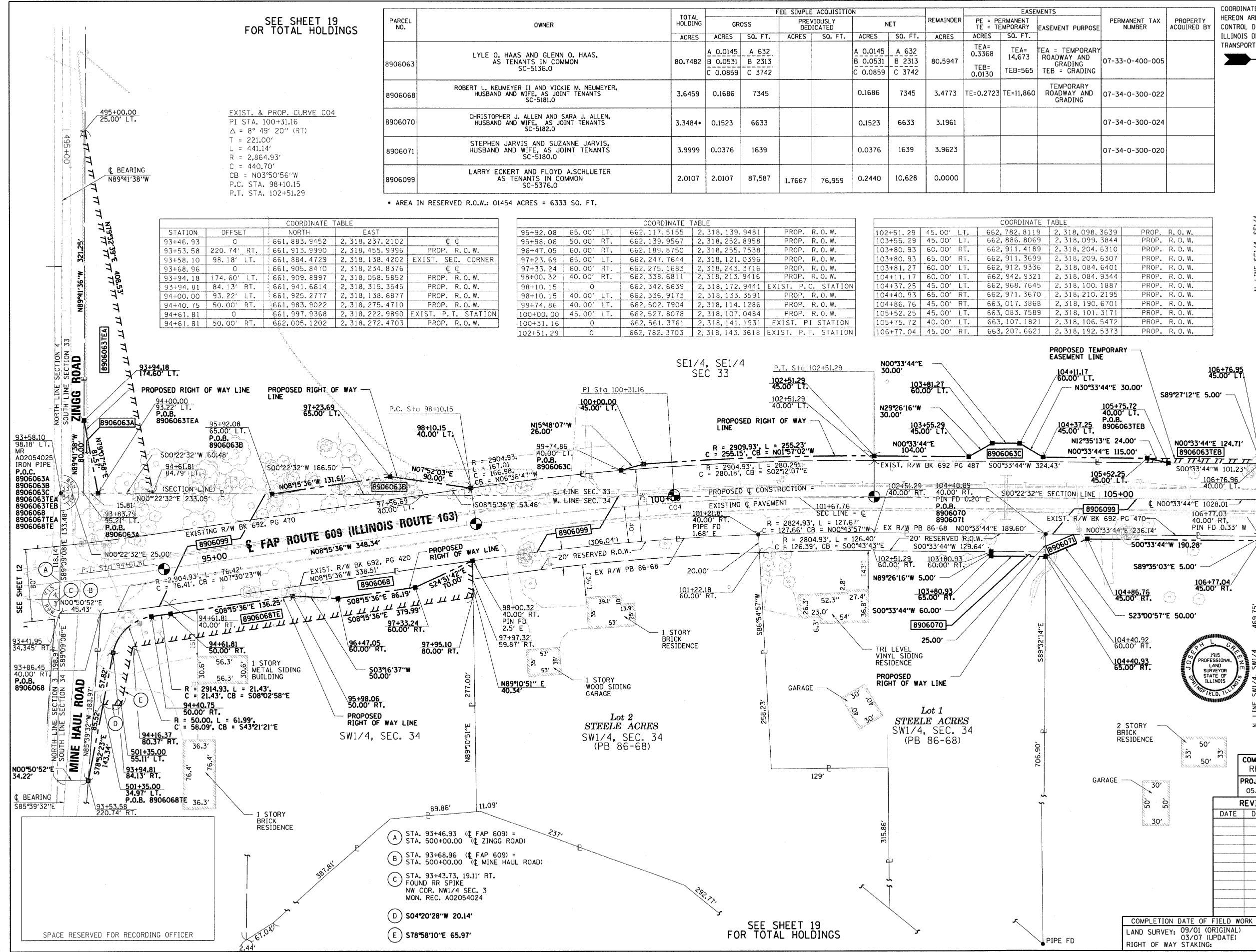

STATE OF ILLINOIS )  
COUNTY OF ST. CLAIR ) SS

I, JOSEPH L. GREENE, AN ILLINOIS PROFESSIONAL LAND SURVEYOR, CERTIFY THAT I HAVE SURVEYED THE PLAT OF HIGHWAY SHOWN HEREON AND THAT THIS PROFESSIONAL SERVICE CONFORMS TO THE CURRENT ILLINOIS MINIMUM STANDARDS FOR A BOUNDARY SURVEY FOR THE PROPOSED PARCEL(S) TO BE ACQUIRED BY THE STATE OF ILLINOIS, DEPARTMENT OF TRANSPORTATION, SHOWN HEREON.  
DATED \_\_\_\_\_

JOSEPH L. GREENE, PLS NO. 1915  
LICENSE EXPIRATION DATE: 11/30/2008



COMPUTER FILE	GREENE & BRADFORD, INC.
RPL163E-1	OF SPRINGFIELD
PROJECT: 02076	CONSULTING ENGINEERS
05/27/08-MDS	350 CONSTRUCTION DRIVE
	SPRINGFIELD, ILLINOIS 62717-1007
	PROFESSIONAL LAND SURVEYOR FIRM NO. 248-0098
	PROFESSIONAL & STRUCTURAL ENGINEERING CORPORATION
	671-793-8844, 671-793-4237 (FAX), E-MAIL: JOE@GREENEANDBRADFORD.COM

REVISION	
DATE	DESCRIPTION

ILLINOIS DEPARTMENT OF TRANSPORTATION  
PLAT OF HIGHWAYS  
FAP ROUTE 609 (IL RT.E. 163)  
SECTION 76RS-3  
ST. CLAIR COUNTY  
JOB NO. R-98-006-99  
STATION 93+50 TO STATION 106+80

SCALE: 1" = 50'

COMPLETION DATE OF FIELD WORK PERFORMED  
LAND SURVEY: 09/01 (ORIGINAL)  
RIGHT OF WAY STAKING: 03/07 (UPDATE)

ILLINOIS DEPARTMENT OF TRANSPORTATION  
DIVISION OF HIGHWAYS/REGION 5/DISTRICT 8  
1102 EASTPORT PLAZA DRIVE  
COLLINSVILLE, ILLINOIS 62234-6198