

PART OF THE SE 1/4 OF SECTION 33 & THE SW 1/4 OF SECTION 34, T1N, R9W, OF THE 3RD PM, ST. CLAIR COUNTY, ILLINOIS

COORDINATE TABLE				
STATION	OFFSET	NORTH	EAST	
106+77.04	45.00' RT.	663,207.6621	2,318,192.5373	PROP. R. O. W.
108+26.96	40.00' LT.	663,358.4035	2,318,109.0124	PROP. R. O. W.
108+51.45	45.00' LT.	663,382.9462	2,318,104.2530	PROP. R. O. W.
109+55.52	45.00' RT.	663,486.1251	2,318,195.2698	PROP. R. O. W.
110+16.53	56.00' RT.	663,547.0306	2,318,206.8680	PROP. R. O. W.
110+17.45	45.00' LT.	663,548.9382	2,318,105.8819	PROP. R. O. W.
110+47.45	85.00' LT.	663,579.3293	2,318,066.1782	PROP. R. O. W.
110+52.00	80.00' RT.	663,582.2600	2,318,231.2149	PROP. R. O. W.
110+62.00	80.00' RT.	663,592.2595	2,318,231.3130	PROP. R. O. W.
110+67.45	85.00' LT.	663,599.3283	2,318,066.3744	PROP. R. O. W.
110+98.67	60.00' LT.	663,630.3065	2,318,091.6796	PROP. R. O. W.
111+25.44	40.00' RT.	663,656.0919	2,318,191.9375	PROP. R. O. W.
112+79.29	0	663,810.3278	2,318,153.4490	EXIST PC STATION
112+79.29	60.00' LT.	663,810.9165	2,318,093.4519	PROP. R. O. W.
114+16.60	60.00' LT.	663,943.8427	2,318,089.9839	PROP. R. O. W.
115+50.44	45.00' LT.	664,074.8222	2,318,092.3044	PROP. R. O. W.
118+30.29	0	664,361.3012	2,318,158.8557	EXIST PI STATION

PARCEL NO.	OWNER	TOTAL HOLDING ACRES	FEE SIMPLE ACQUISITION				REMAINDER ACRES	EASEMENTS		PERMANENT TAX NUMBER	PROPERTY ACQUIRED BY			
			GROSS ACRES	SQ. FT.	PREVIOUSLY DEDICATED ACRES	SQ. FT.		NET ACRES	SQ. FT.			PE = PERMANENT TE = TEMPORARY	EASEMENT PURPOSE	
8906064	MARLENE A. SCHUBERT, AS TRUSTEE OF A TRUST AGREEMENT DATED 1st DAY OF OCTOBER, 1992 AND KNOWN AS THE MARLENE A. SCHUBERT DECLARATION OF TRUST, AS TO UNDIVIDED 1/2 INTEREST LARRY SCHUBERT, AS TRUSTEE OF A TRUST AGREEMENT DATED THE 1st DAY OF OCTOBER, 1992 AND KNOWN AS THE LARRY SCHUBERT DECLARATION OF TRUST, AS TO AN UNDIVIDED 1/2 INTEREST SC-5135.0	80.7346	2.0337	88,590	1,6247	70,770	0.4090	17,820	78.7009	TE = 0.0186	TE = 811	A GRADING	07-33.0-400-003	
8906072	GARY R. STAFF aka GARY STAFF SC-5177.0	26.0089	0.0467	2033			0.0467	2033	25.9622				07-34-0-300-001	
8906073	JASPER NEWTON PETERS AND BETTY JEAN PETERS, HIS WIFE, AS JOINT TENANTS SC-5179.0	1.0017	0.0611	2662			0.0611	2662	0.9406				07-34-0-300-003	

COORDINATES AND BEARINGS SHOWN HEREON ARE BASED ON SURVEY CONTROL DATA AS PROVIDED BY THE ILLINOIS DEPARTMENT OF TRANSPORTATION.	F.A.P. RTE. 609	SECTION 76RS-3	COUNTY ST. CLAIR	TOTAL SHEETS 350	SHEET NO. 84
STA. 106+50.00 TO STA. 119+00.00					
FED. ROAD DIST. NO. ILLINOIS FED. AID PROJECT					
CONTRACT NO. 76A34					

LEGEND

- EXISTING CENTERLINE
- EXISTING RIGHT OF WAY LINE
- EXISTING EASEMENT LINE
- PROPOSED CENTERLINE
- PROPOSED RIGHT OF WAY LINE
- PROPOSED TEMPORARY EASEMENT LINE
- PROPOSED PERMANENT EASEMENT LINE
- SECTION LINE
- QUARTER SECTION LINE
- QUARTER QUARTER SECTION LINE
- PROPERTY (DEED) LINE
- APPARENT PROPERTY LINE
- 121.45' MEASURED DIMENSION
- 121.45' (COMP) COMPUTED DIMENSION
- (121.45') RECORDED DIMENSION
- ITALICS* FRACTION SECTION DIMENSIONS
- FOUND STONE
- FOUND IRON PIPE OR IRON ROD AT CORNER UNLESS OTHERWISE NOTED
- SET 5/8 INCH IRON ROD WITH PLASTIC CAP IDENTIFIED BY SURVEYORS LICENSE NUMBER AT CORNER UNLESS OTHERWISE NOTED
- PERMANENT SURVEY MONUMENT, I.D.O.T. STD. 667101 (TO BE SET BY OTHERS)
- SET 5/8 INCH IRON ROD AS SURVEY CONTROL UNLESS OTHERWISE NOTED
- FOUND CUT CROSS
- SET CUT CROSS
- SAME OWNERSHIP
- EXISTING BUILDING
- STAKING OF PROPOSED RIGHT OF WAY CORNERS, SET 5/8 INCH METAL ROD WITH DIVISION OF HIGHWAY SURVEY ALUMINUM CAP TO MONUMENT THE POSITION SHOWN. IDENTIFIED BY INSCRIPTION DATA AND SURVEYORS LICENSE NUMBER. (PROPOSED RIGHT OF WAY CORNERS SET IN CULTIVATED AREAS SHALL BE A MINIMUM OF 20 INCHES BELOW THE GROUND SURFACE).

SEE SHEET 19 FOR TOTAL HOLDINGS

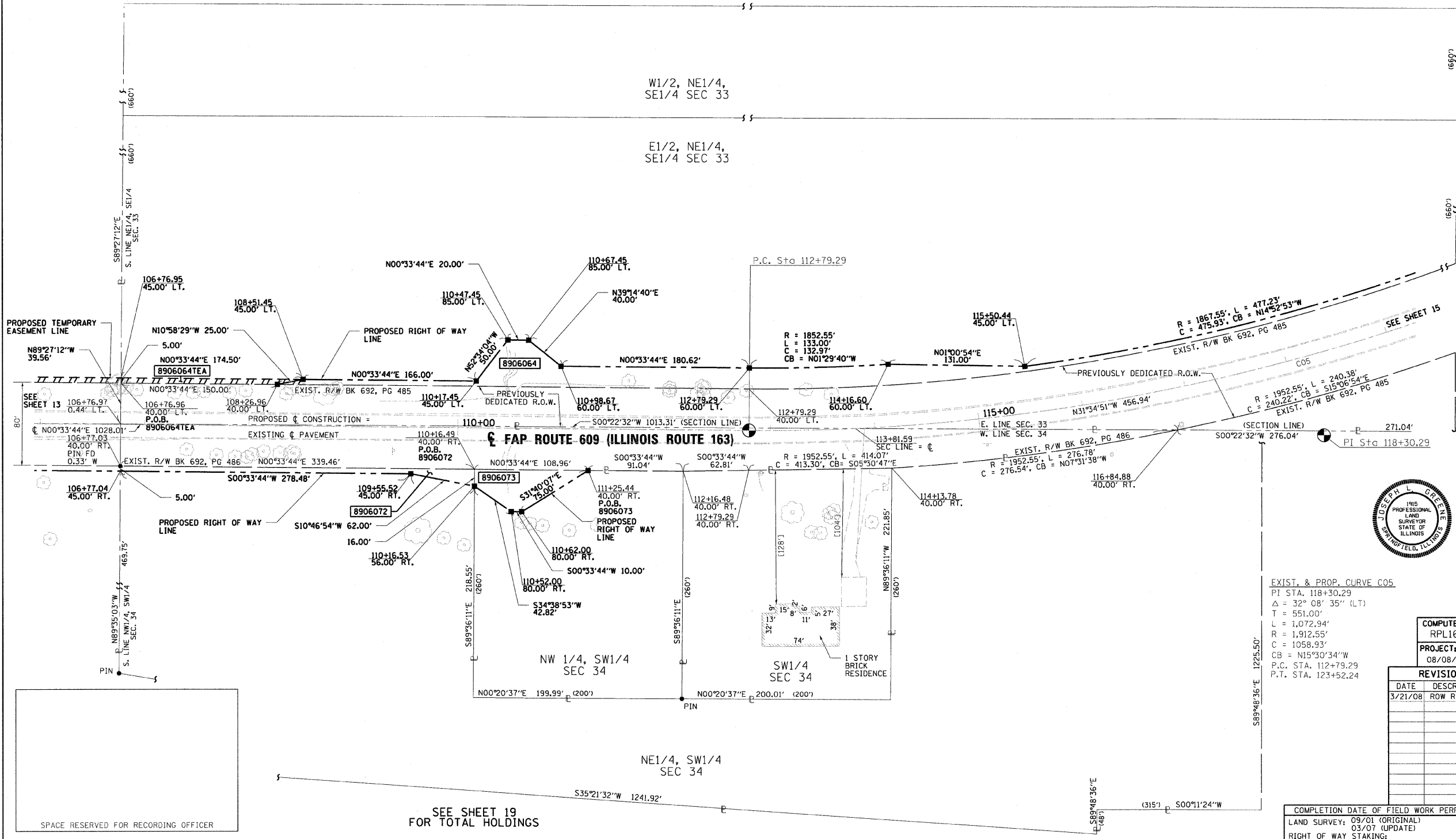

I, JOSEPH L. GREENE, AN ILLINOIS PROFESSIONAL LAND SURVEYOR, CERTIFY THAT I HAVE SURVEYED THE PLAT OF HIGHWAY SHOWN HEREON AND THAT THIS PROFESSIONAL SERVICE CONFORMS TO THE CURRENT ILLINOIS MINIMUM STANDARDS FOR A BOUNDARY SURVEY FOR THE PROPOSED PARCEL(S) TO BE ACQUIRED BY THE STATE OF ILLINOIS, DEPARTMENT OF TRANSPORTATION, SHOWN HEREON. DATED

JOSEPH L. GREENE, PLS NO. 1915  
LICENSE EXPIRATION DATE: 11/30/2008

COMPUTER FILE	RPL163E-2
PROJECT:	02076
	08/08/07-FAV

**GREENE & BRADFORD, INC.**  
OF SPRINGFIELD  
CONSULTING ENGINEERS  
3500 CONSTRUCTION DRIVE  
SPRINGFIELD, ILLINOIS 62717-7007  
PROFESSIONAL LAND SURVEYOR FROM NO. 048-00098  
PROFESSIONAL & STRUCTURAL ENGINEERING CORPORATION  
6271 793-8844, 6271 793-8847 E-MAIL: ggreene@greenebradford.com

REVISION	
DATE	DESCRIPTION
3/21/08	ROW REVISION

ILLINOIS DEPARTMENT OF TRANSPORTATION  
PLAT OF HIGHWAYS  
FAP ROUTE 609 (IL RT.E. 163)  
SECTION 76RS-3  
ST. CLAIR COUNTY  
JOB NO. R-98-006-99  
STATION 106+50 TO STATION 119+00

50' 0 50' 100'  
SCALE: 1" = 50'

SHEET 14 OF 26

COMPLETION DATE OF FIELD WORK PERFORMED	
LAND SURVEY: 09/01 (ORIGINAL)	
RIGHT OF WAY STAKING: 03/07 (UPDATE)	

ILLINOIS DEPARTMENT OF TRANSPORTATION  
DIVISION OF HIGHWAYS/REGION 5/DISTRICT 8  
1102 EASTPORT PLAZA DRIVE  
COLLINGSVILLE, ILLINOIS 62234-6198

PLOT DATE = 7/28/2008  
FILE NAME = J:\A\2007\DRAWINGS\RPL163E\_VB.dwg  
PLOT SCALE = 50,000 / IN.  
USER NAME = marks