

PART OF THE E 1/2 OF SECTION 33 & THE NW 1/4 OF SECTION 34, T1N, R9W, OF THE 3RD PM, ST CLAIR COUNTY, ILLINOIS

COORDINATE TABLE				
STATION	OFFSET	NORTH	EAST	
118+30.29	0	664,361.3012	2,318,158.8557	EXIST PI STATION
119+20.33	40.00' RT.	664,453.2314	2,318,091.1010	PROP. R.O.W.
119+35.88	113.61' RT.	664,492.3507	2,318,155.5185	PROP. R.O.W.
119+38.81	228.30' RT.	664,532.0051	2,318,259.9794	PROP. R.O.W.
119+47.22	228.69' RT.	664,542.0049	2,318,260.0690	PROP. R.O.W.
119+47.49	80.16' RT.	664,492.8184	2,318,119.9211	PROP. R.O.W.
119+71.24	127.30' RT.	664,532.3507	2,318,155.7808	SECTION 1/4 SEC.
119+80.00	130.85' RT.	664,542.3505	2,318,155.8685	PROP. R.O.W.
119+99.89	0	664,515.2800	2,318,026.2070	EXIST P.T. STATION
120+09.17	0	664,523.9340	2,318,022.8570	EXIST P.T. STATION
120+12.61	45.00' RT.	664,543.5639	2,318,063.4989	PROP. R.O.W.
120+39.17	45.00' RT.	664,534.7903	2,317,970.0763	PROP. R.O.W.
121+00.00	40.00' RT.	664,591.4555	2,317,951.3268	PROP. R.O.W.
121+97.42	45.00' RT.	664,716.0587	2,317,986.0685	PROP. R.O.W.
121+99.94	40.00' RT.	664,716.0527	2,317,980.4400	PROP. R.O.W.
123+52.24	0	664,830.6990	2,317,870.2959	EXIST P.T. STATION
124+99.87	40.00' RT.	664,935.3152	2,317,758.9069	PROP. R.O.W.
125+03.03	45.00' RT.	664,935.3930	2,317,752.9898	PROP. R.O.W.
128+09.18	45.00' RT.	665,196.4038	2,317,592.6578	PROP. R.O.W.
128+13.54	45.00' RT.	665,200.1601	2,317,590.3515	PROP. R.O.W.

PARCEL NO.	OWNER	TOTAL HOLDING ACRES	FEE SIMPLE ACQUISITION			REMAINDER ACRES	EASEMENTS		PERMANENT TAX NUMBER	PROPERTY ACQUIRED BY	
			GROSS		PREVIOUSLY DEDICATED		NET	PE = PERMANENT			TE = TEMPORARY
			ACRES	SQ. FT.	ACRES		SQ. FT.	ACRES			SQ. FT.
8906065	MICHELLE G. JARVIS AND SHIRLEY R. JARVIS, MOTHER AND DAUGHTER, AS JOINT TENANTS SC-5165.0	9.6240	0.0038	164		0.0038	164	9.6202		07-33-0-200-030	
8906066	TONY R. SWITZER SC-5164.0	4.8600	0.0356	1553		0.0356	1553	4.8244	TE=0.0356 TE=1552	SHAPING & GRADING	07-33-0-200-029
8906075	PETE HALL SC-5163.0	0.9952	0.0676	2946		0.0676	2946	0.9276			07-33-0-200-009

COORDINATES AND BEARINGS SHOWN HEREON ARE BASED ON SURVEY CONTROL DATA AS PROVIDED BY THE ILLINOIS DEPARTMENT OF TRANSPORTATION.

F.A.P. RTE. SECTION COUNTY TOTAL SHEETS SHEET NO.
609 76RS-3 ST CLAIR 350 85

STA. 116+00.00 TO STA. 130+00.00
FED. ROAD DIST NO. ILLINOIS FED. AID PROJECT
CONTRACT NO. 76A34

LEGEND

- EXISTING CENTERLINE
- EXISTING RIGHT OF WAY LINE
- EXISTING EASEMENT LINE
- PROPOSED CENTERLINE
- PROPOSED RIGHT OF WAY LINE
- PROPOSED TEMPORARY EASEMENT LINE
- PROPOSED PERMANENT EASEMENT LINE
- SECTION LINE
- QUARTER SECTION LINE
- QUARTER QUARTER SECTION LINE
- PROPERTY (DEED) LINE
- APL APPARENT PROPERTY LINE
- MEASURED DIMENSION
- 121.45' (COMP) COMPUTED DIMENSION
- (121.45') RECORDED DIMENSION
- ITALICS FRACTION SECTION DIMENSIONS
- FOUND STONE
- FOUND IRON PIPE OR IRON ROD AT CORNER UNLESS OTHERWISE NOTED
- SET 5/8 INCH IRON ROD WITH PLASTIC CAP IDENTIFIED BY SURVEYORS LICENSE NUMBER AT CORNER UNLESS OTHERWISE NOTED
- PERMANENT SURVEY MONUMENT, I.D.O.T. STD. 667101 (TO BE SET BY OTHERS)
- SET 5/8 INCH IRON ROD AS SURVEY CONTROL UNLESS OTHERWISE NOTED
- FOUND CUT CROSS
- SET CUT CROSS
- SAME OWNERSHIP
- EXISTING BUILDING
- STAKING OF PROPOSED RIGHT OF WAY CORNERS. SET 5/8 INCH METAL ROD WITH DIVISION OF HIGHWAY SURVEY ALUMINUM CAP TO MONUMENT THE POSITION SHOWN. IDENTIFIED BY INSCRIPTION DATA AND SURVEYORS LICENSE NUMBER. (PROPOSED RIGHT OF WAY CORNERS SET IN CULTIVATED AREAS SHALL BE A MINIMUM OF 20 INCHES BELOW THE GROUND SURFACE).

STATE OF ILLINOIS)
COUNTY OF ST CLAIR) SS

I, JOSEPH L. GREENE, AN ILLINOIS PROFESSIONAL LAND SURVEYOR, CERTIFY THAT I HAVE SURVEYED THE PLAT OF HIGHWAY SHOWN HEREON AND THAT THIS PROFESSIONAL SERVICE CONFORMS TO THE CURRENT ILLINOIS MINIMUM STANDARDS FOR A BOUNDARY SURVEY FOR THE PROPOSED PARCEL(S) TO BE ACQUIRED BY THE STATE OF ILLINOIS, DEPARTMENT OF TRANSPORTATION, SHOWN HEREON. DATED

JOSEPH L. GREENE, PLS NO. 1915
LICENSE EXPIRATION DATE: 11/30/2008

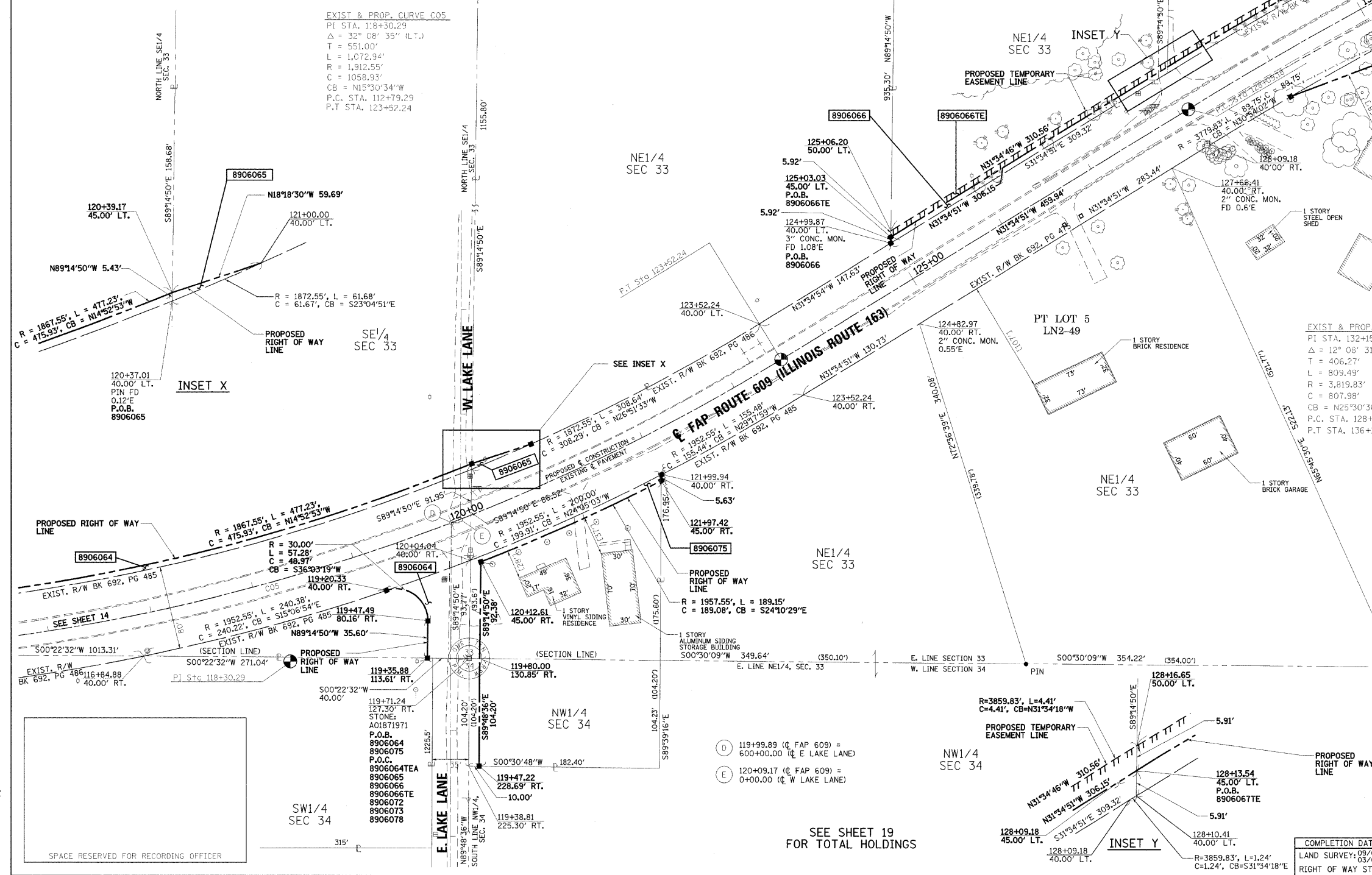

DATE: 9/17/2008
FILE NAME: c:\projects\1163\1163\1163\1163.dwg
PLOT SCALE: 1\"/>

PLOT DATE: 9/17/2008