

PART OF SECTION 3, T1S, R9W, OF THE 3RD PM, ST. CLAIR COUNTY, ILLINOIS

F.A.P. RTE.	SECTION	COUNTY	TOTAL SHEETS	SHEET NO.
609	76RS-3	ST. CLAIR	350	88
STA. 35+00.00		TO STA. 95+00.00		
FED. ROAD DIST. NO.		ILLINOIS FED. AID PROJECT		
CONTRACT NO. 76A34				

TOTAL HOLDINGS

EXISTING & PROPOSED & OF CONSTRUCTION
FAP ROUTE 609 (ILLINOIS ROUTE 163)



LEGEND

- EXISTING CENTERLINE
- EXISTING RIGHT OF WAY LINE
- EXISTING EASEMENT LINE
- PROPOSED CENTERLINE
- PROPOSED RIGHT OF WAY LINE
- PROPOSED TEMPORARY EASEMENT LINE
- PROPOSED PERMANENT EASEMENT LINE
- SECTION LINE
- QUARTER SECTION LINE
- QUARTER QUARTER SECTION LINE
- PROPERTY (DEED) LINE
- APPARENT PROPERTY LINE
- MEASURED DIMENSION
- COMPUTED DIMENSION
- RECORDED DIMENSION
- ITALICS* FRACTION SECTION DIMENSIONS
- FOUND STONE
- FOUND IRON PIPE OR IRON ROD AT CORNER UNLESS OTHERWISE NOTED
- SET 5/8 INCH IRON ROD WITH PLASTIC CAP IDENTIFIED BY SURVEYORS LICENSE NUMBER AT CORNER UNLESS OTHERWISE NOTED
- PERMANENT SURVEY MONUMENT, I.D.O.T. STD. 667101 (TO BE SET BY OTHERS)
- SET 5/8 INCH IRON ROD AS SURVEY CONTROL UNLESS OTHERWISE NOTED
- FOUND CUT CROSS
- SET CUT CROSS
- SAME OWNERSHIP
- EXISTING BUILDING
- STAKING OF PROPOSED RIGHT OF WAY CORNERS, SET 5/8 INCH METAL ROD WITH DIVISION OF HIGHWAY SURVEY ALUMINUM CAP TO MONUMENT THE POSITION SHOWN, IDENTIFIED BY INSCRIPTION DATA AND SURVEYORS LICENSE NUMBER. (PROPOSED RIGHT OF WAY CORNERS SET IN CULTIVATED AREAS SHALL BE A MINIMUM OF 20 INCHES BELOW THE GROUND SURFACE).

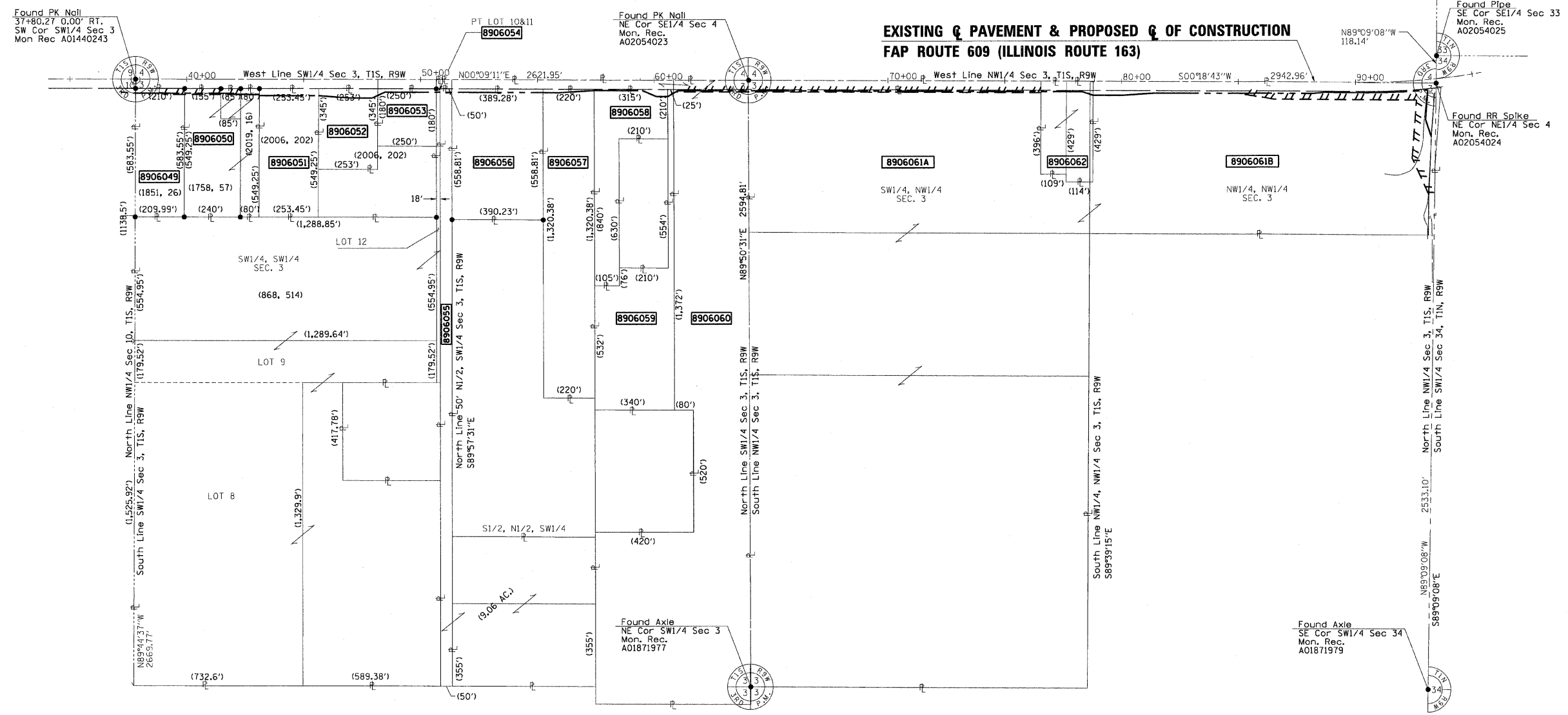

PLOT DATE = 7/26/2006
 PLOT SCALE = 1" = 250.000'
 MODEL = Default
 OPERATOR = marks

SPACE RESERVED FOR RECORDING OFFICER

COMPUTER FILE
 ROWTOTHOLD-2.V8
 PROJECT: 02076
 6/15/07-MDS

GREENE & BRADFORD, INC.
 OF SPRINGFIELD
 CONSULTING ENGINEERS
 300 CONSTITUTION DRIVE
 SPRINGFIELD, ILLINOIS 62777-7001
 PROFESSIONAL LAND SURVEYOR FROM NO. 548-00098
 PROFESSIONAL & STRUCTURAL ENGINEERING CORPORATION
 (217) 793-8844, (217) 793-8287 FAX (217) 793-8844 - GREENE@GREENEANDBRADFORD.COM

DATE	DESCRIPTION
09-18-07	IDOT REVISIONS
10-24-07	IDOT REVISIONS

ILLINOIS DEPARTMENT OF TRANSPORTATION
 PLAT OF HIGHWAYS
 FAP ROUTE 609 (IL RTE. 163)
 SECTION 76RS-3
 ST. CLAIR COUNTY
 JOB NO. R-98-006-99
 STATION 35+00 TO STATION 95+00

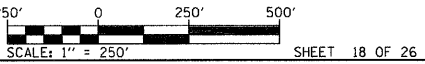

COMPLETION DATE OF FIELD WORK PERFORMED
 LAND SURVEY: 9/01 (ORIGINAL)
 3/07 (UPDATE)
 RIGHT OF WAY STAKING:

ILLINOIS DEPARTMENT OF TRANSPORTATION
 DIVISION OF HIGHWAYS/REGION 5/DISTRICT 8
 1102 EASTPORT PLAZA DRIVE
 COLLINGSVILLE, ILLINOIS 62234-6198