

PART OF THE NW 1/4 OF SECTION 21, T.1N., R.9W., OF THE 3RD PM, ST. CLAIR COUNTY, ILLINOIS

BEARINGS SHOWN HEREON ARE BASED ON SURVEY CONTROL DATA AS PROVIDED BY THE ILLINOIS DEPARTMENT OF TRANSPORTATION.

FAP ROUTE	SECTION	COUNTY	TOTAL SHEETS	SHEET NO.
609	76-2BR-21	ST. CLAIR	289	90
STA. 218+87.54		TO STA. 252+72.51		
CONTRACT NO.: 76963				

LEGEND

- SECTION CORNER
- QUARTER SECTION CORNER
- EXISTING CENTERLINE
- EXISTING RIGHT OF WAY LINE
- EXISTING EASEMENT LINE
- PROPOSED CENTERLINE
- PROPOSED RIGHT OF WAY LINE
- PROPOSED TEMPORARY EASEMENT LINE
- PROPOSED PERMANENT EASEMENT LINE
- SECTION LINE
- QUARTER SECTION LINE
- PROPERTY (DEED) LINE
- APL
- MEASURED DIMENSION
- COMPUTED DIMENSION
- RECORDED DIMENSION
- FOUND IRON PIPE OR IRON ROD AT CORNER UNLESS OTHERWISE NOTED
- SET 1/8 INCH IRON ROD AT CORNER UNLESS OTHERWISE NOTED
- PERMANENT SURVEY MONUMENT, I.D.O.T. STD. 667101 (TO BE SET BY OTHERS)
- CUT CROSS FOUND OR SET
- SAME OWNERSHIP
- EXISTING BUILDING

- STAKING OF PROPOSED RIGHT OF WAY. SET 1/8 INCH METAL ROD WITH DIVISION OF HIGHWAY SURVEY MARKER TO MONUMENT THE POSITION SHOWN. IDENTIFIED BY INSCRIPTION DATA AND SURVEYORS REGISTRATION NUMBER.
- M STAKING OF PROPOSED RIGHT OF WAY IN CULTIVATED AREAS. SET 1/8 INCH METAL ROD WITH DIVISION OF HIGHWAY SURVEY MARKER 20 INCHES BELOW GROUND SURFACE TO MONUMENT THE POSITION SHOWN. IDENTIFIED BY INSCRIPTION DATA AND SURVEYORS REGISTRATION NUMBER.

STATE OF ILLINOIS)
) SS
COUNTY OF)

I, JOSEPH L. GREENE, AN ILLINOIS PROFESSIONAL LAND SURVEYOR, CERTIFY THAT I HAVE SURVEYED THE PLAT OF HIGHWAY SHOWN HEREON AND THAT THIS PROFESSIONAL SERVICE CONFORMS TO THE CURRENT ILLINOIS MINIMUM STANDARDS FOR A BOUNDARY SURVEY FOR THE PROPOSED PARCEL(S) TO BE ACQUIRED BY THE STATE OF ILLINOIS DEPARTMENT OF TRANSPORTATION, SHOWN HEREON.

DATED _____
JOSEPH L. GREENE, PLS NO. 1915
LICENSE EXPIRATION DATE: 11/30/2008



NO.	DATE	DESCRIPTION	BY

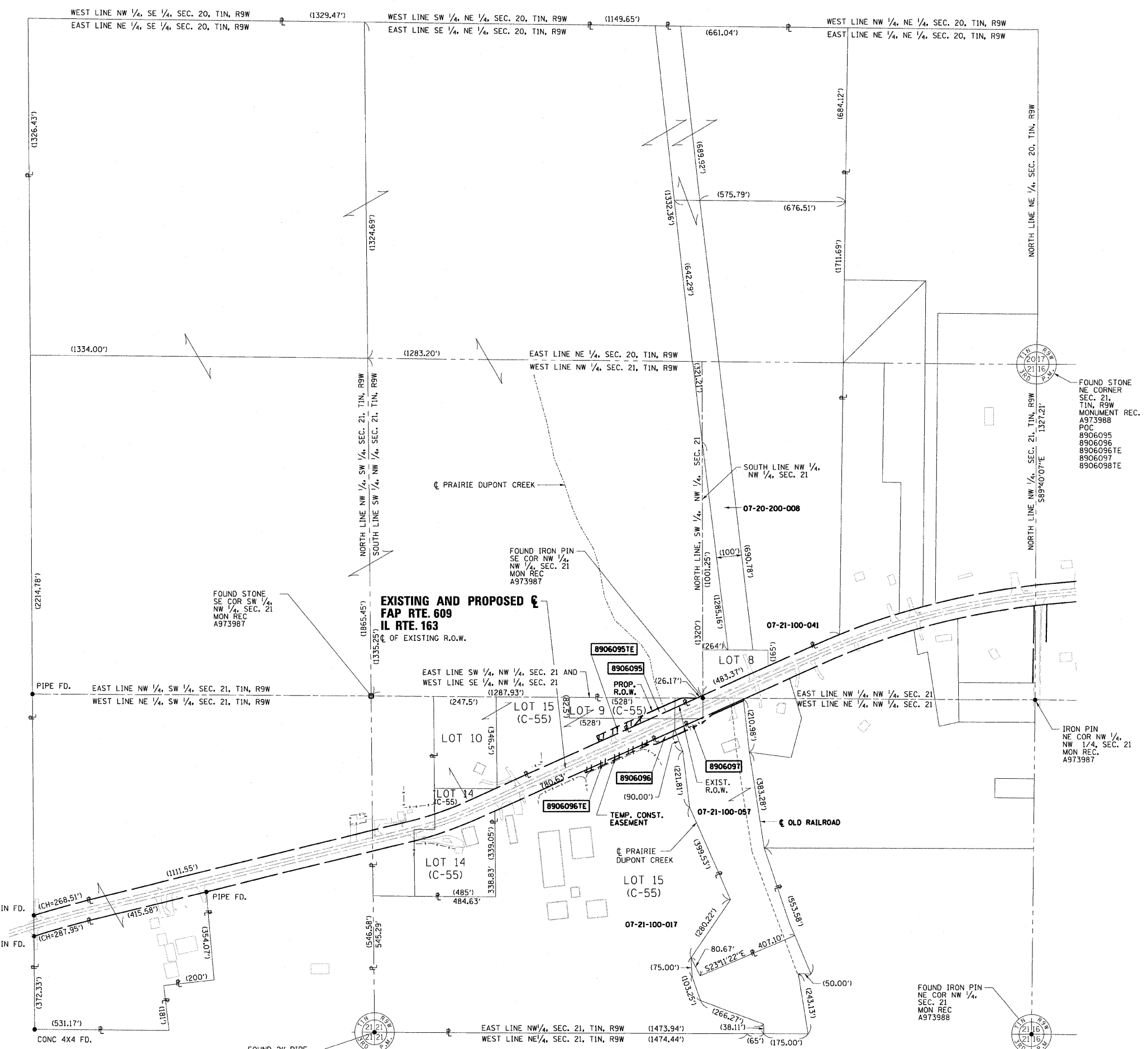

GREENE & BRADFORD, INC.
CONSULTING ENGINEERS
1100 EASTPORT PLAZA DRIVE
COLLINGSVILLE, ILLINOIS 62234-6198
TEL: 719-8841, 509-753-8227 FAX: 509-753-8228
WWW.GREENEANDBRADFORD.COM

COMPUTER FILE
RT0163F1.V8.ALT
PROJECT: 02076
6/11/08-MDS

ILLINOIS DEPARTMENT OF TRANSPORTATION
PLAT OF HIGHWAYS
FAP ROUTE 609 (IL RTE. 163)
SECTION 76-2BR-21
ST. CLAIR COUNTY
JOB NO. R-98-006-99
STATION 235+00 TO STATION 250+00
SCALE: 1" = 200'

SHEET 23 OF 26

COMPLETION DATE OF FIELD WORK PERFORMED
LAND SURVEY: 09/01 (ORIGINAL)
RIGHT OF WAY STAKING: