

PART OF THE NW 1/4 OF SECTION 21, T.1N., R.9W., OF THE 3RD PM, ST. CLAIR COUNTY, ILLINOIS

COORDINATES SHOWN HEREON ARE BASED ON SURVEY CONTROL DATA AS PROVIDED BY THE ILLINOIS DEPARTMENT OF TRANSPORTATION.

BEARINGS SHOWN HEREON ARE BASED ON SURVEY CONTROL DATA AS PROVIDED BY THE ILLINOIS DEPARTMENT OF TRANSPORTATION.

FAP NO.	SECTION	COUNTY	TOTAL SHEETS	SHEET NO.
609	76-2BR-21	ST. CLAIR	350	92
STA. 235+00.00		TO STA. 250+00.00		
CONTRACT NO.: 76963				

STATION		OFFSET	COORDINATE TABLE		
			NORTH	EAST	
234+15.17		CL	675,482.8785	2,314,763.0424	SEC. 76-2BR-21 BEGINS
235+35.73		CL	675,367.0907	2,314,796.5100	EXIST. P. C. STATION
235+35.73	40.00'	LT.	675,470.1644	2,314,725.1168	PROP. R. O. W.
235+37.41	45.00'	LT.	675,470.1181	2,314,719.8578	PROP. R. O. W.
236+75.80		CL	675,613.2989	2,314,712.1068	EXIST. P. T. STATION
236+75.80	45.00'	LT.	675,594.8997	2,314,671.0401	PROP. R. O. W.
237+35.80	45.00'	LT.	675,649.6593	2,314,646.5060	PROP. R. O. W.
237+81.63	65.00'	LT.	675,683.3021	2,314,609.5174	PROP. R. O. W.
244+00.00	40.00'	RT.	676,290.5532	2,314,452.5060	PROP. R. O. W.
244+50.00	60.00'	RT.	676,344.3603	2,314,450.3143	PROP. R. O. W.
245+40.41	60.00'	RT.	676,426.8685	2,314,413.3480	PROP. R. O. W.
245+87.65	65.00'	LT.	676,418.8680	2,314,279.9600	PROP. R. O. W.
246+07.01	70.00'	LT.	676,434.4959	2,314,267.4793	PROP. R. O. W.
246+50.00	60.00'	RT.	676,526.8787	2,314,368.5402	PROP. R. O. W.
246+72.80	40.00'	LT.	676,506.7984	2,314,267.9588	PROP. R. O. W.
246+94.54	30.09'	LT.	676,530.6920	2,314,268.1170	EXIST. SECT. CORNER
247+00.00	45.00'	RT.	676,566.3753	2,314,334.4077	PROP. R. O. W.
247+60.34	CL		676,603.0375	2,314,268.6718	EXIST. SECT. CORNER
248+37.33	45.00'	RT.	676,691.6983	2,314,278.2589	PROP. R. O. W.
248+38.93	40.00'	RT.	676,691.1186	2,314,273.0398	PROP. R. O. W.
249+25.00	CL		676,753.3093	2,314,201.3451	SEC. 76-2BR-21 ENDS

LEGEND

	EXISTING CENTERLINE
	EXISTING RIGHT OF WAY LINE
	EXISTING EASEMENT LINE
	PROPOSED CENTERLINE
	PROPOSED RIGHT OF WAY LINE
	PROPOSED TEMPORARY EASEMENT LINE
	PROPOSED PERMANENT EASEMENT LINE
	SECTION LINE
	QUARTER SECTION LINE
	QUARTER QUARTER SECTION LINE
	PROPERTY (DEED) LINE
	APPARENT PROPERTY LINE
	MEASURED DIMENSION
	COMPUTED DIMENSION
	RECORDED DIMENSION
	FOUND IRON PIPE OR IRON ROD AT CORNER UNLESS OTHERWISE NOTED
	SET 5/8 INCH IRON ROD AT CORNER UNLESS OTHERWISE NOTED
	PERMANENT SURVEY MONUMENT, I.D.O.T. STD. 667101 (TO BE SET BY OTHERS)
	CUT CROSS FOUND OR SET
	SAME OWNERSHIP
	EXISTING BUILDING

NO.	DATE	DESCRIPTION	BY

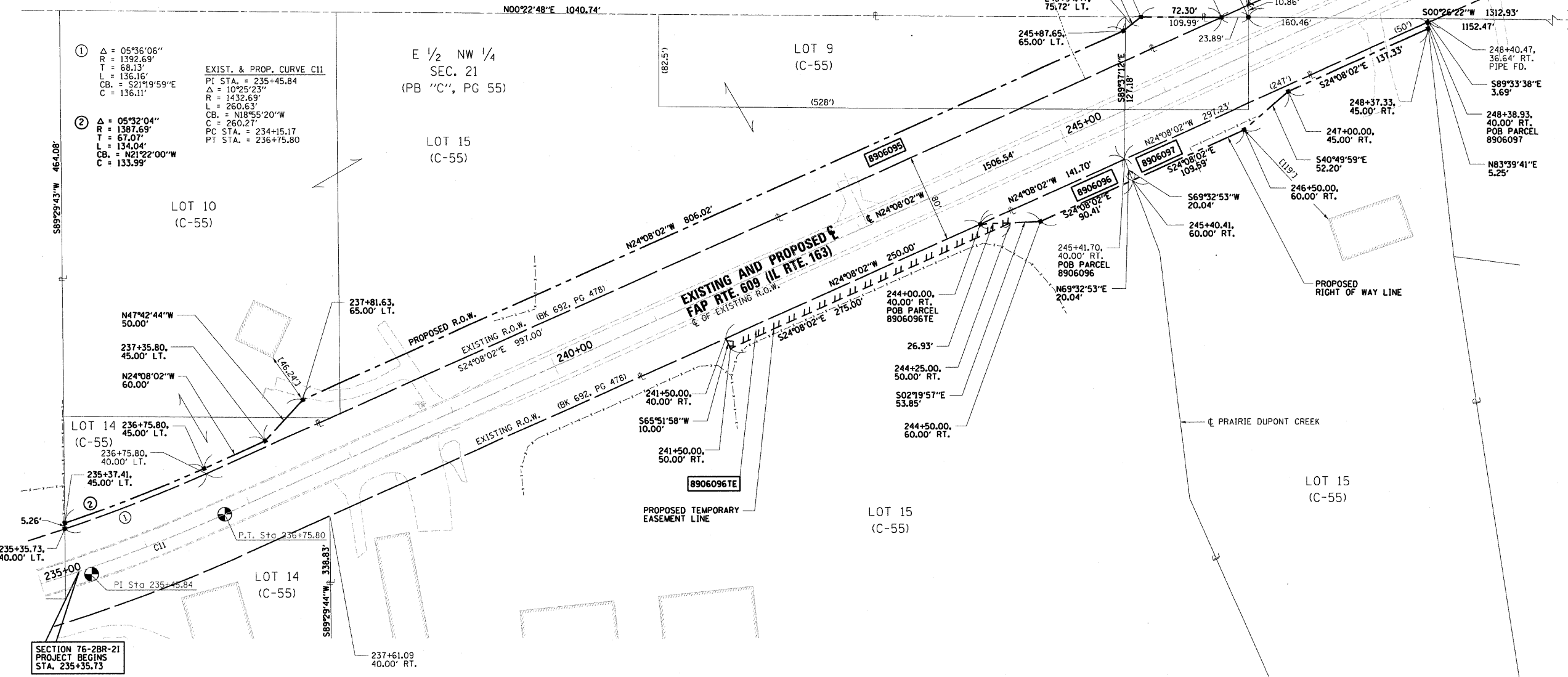

- STAKING OF PROPOSED RIGHT OF WAY. SET 5/8 INCH METAL ROD WITH DIVISION OF HIGHWAY SURVEY MARKER TO MONUMENT THE POSITION SHOWN, IDENTIFIED BY INSCRIPTION DATA AND SURVEYORS REGISTRATION NUMBER.
- M STAKING OF PROPOSED RIGHT OF WAY IN CULTIVATED AREAS. SET 5/8 INCH METAL ROD WITH DIVISION OF HIGHWAY SURVEY MARKER 20 INCHES BELOW GROUND SURFACE TO MONUMENT THE POSITION SHOWN, IDENTIFIED BY INSCRIPTION DATA AND SURVEYORS REGISTRATION NUMBER.

STATE OF ILLINOIS)
 COUNTY OF)
 I, JOSEPH L. GREENE, AN ILLINOIS PROFESSIONAL LAND SURVEYOR, CERTIFY THAT I HAVE SURVEYED THE PLAT OF HIGHWAY SHOWN HEREON AND THAT THIS PROFESSIONAL SERVICE CONFORMS TO THE CURRENT ILLINOIS MINIMUM STANDARDS FOR A BOUNDARY SURVEY FOR THE PROPOSED PARCEL(S) TO BE ACQUIRED BY THE STATE OF ILLINOIS DEPARTMENT OF TRANSPORTATION, SHOWN HEREON.



PARCEL NO.	OWNER	TOTAL HOLDING	FEE SIMPLE ACQUISITION					EASEMENTS		PERMANENT TAX NUMBER	PROPERTY ACQUIRED BY
			GROSS ACRES	SO. FT.	PREVIOUSLY DEDICATED ACRES	SO. FT.	NET ACRES	SO. FT.	REMAINDER ACRES		
8906095	ROBERT J. HAAS AND JENNIFER J. HAAS, HUSBAND AND WIFE, AS TENANTS BY THE ENTIRETY SC-5324	5.6228	0.5356	23,333		0.5356	23,333	5.0872		07-21-100-004 07-21-100-005	
8906096	RICHARD L. CROSBY AND ELIZABETH CROSBY, HUSBAND AND WIFE, AS TENANTS BY THE ENTIRETY SC-5327	26.3048	0.0533	2,321		0.0533	2,321	26.2515	TE = 0.0603 TE = 2,625	07-21-100-017	GRADING
8906097	JASON MCWHORTER AND ELIZABETH MCWHORTER, HUSBAND AND WIFE, AS TENANTS BY THE ENTIRETY SC-1980	5.7578	0.0802	3,495		0.0802	3,495	5.6776		07-21-100-057	
8906098	WILLIAM E. SCHARF & MARGUERITE D. SCHARF, HIS WIFE, AS TENANTS IN COMMON SC-1949	222.7160						222.7160	TE = 0.0514 TE = 2,238	07-21-100-041 07-20-200-008	GRADING

ILLINOIS DEPARTMENT OF TRANSPORTATION
PLAT OF HIGHWAYS
 FAP ROUTE 609 (IL RTE. 163)
 SECTION 76-2BR-21
 ST. CLAIR COUNTY
 JOB NO. R-98-006-99
 STATION 235+00 TO STATION 250+00
 SCALE: 1" = 50'
 SHEET 22 OF 26

COMPLETION DATE OF FIELD WORK PERFORMED: LAND SURVEY: 09/01 (ORIGINAL)
 RIGHT OF WAY STAKING:

ILLINOIS DEPARTMENT OF TRANSPORTATION
 DIVISION OF HIGHWAYS/DISTRICT 8
 1102 EASTPORT PLAZA DRIVE
 COLLINSVILLE, ILLINOIS 62234-6198