CONTRACT NO. 76A34

| F.A.P. RTE. | SECTION | COUNTY | TOTAL SHEETS | SHEET NO. |
|---|---|---|---|---|
| 609 | *** | ST. CLAIR | 350 | 152 |

STA. 23+75.00 TO STA. 24+25.00

| FED. ROAD DIST. NO. | ILLINOIS | FED. AID PROJECT |
|---|---|---|
| *** 76RS-3, 76-2BR-21 | | |

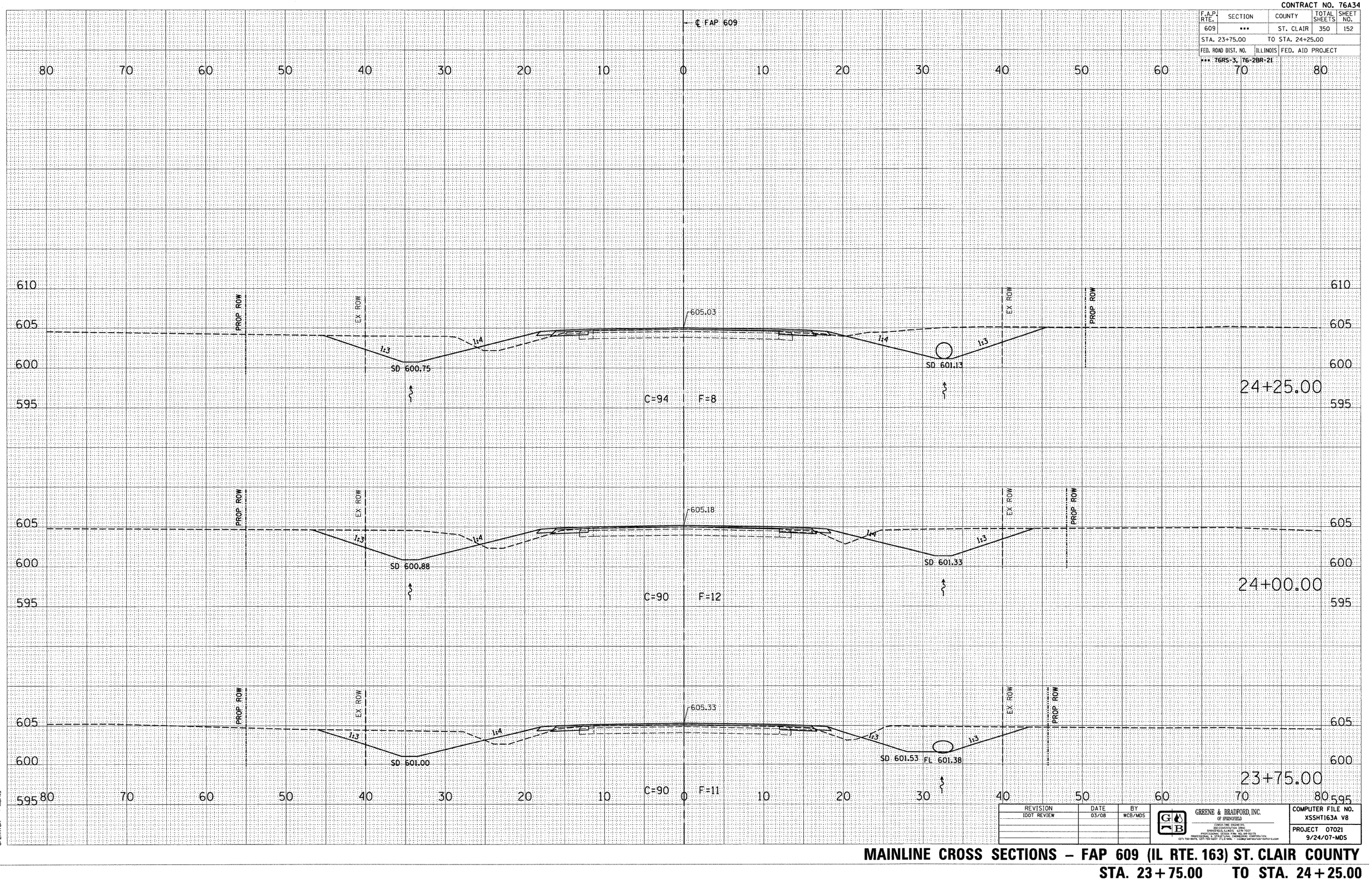


| REVISION | DATE | BY |
|---|---|---|
| IDOT REVIEW | 03/08 | WCB/MDS |

GREENE & BRADFORD, INC.
OF SPRINGFIELD
CONSULTING ENGINEERS
300 CONSTITUTION DRIVE
SPRINGFIELD, ILLINOIS 62704-7007
PROFESSIONAL DESIGN FIRM NO. 184-000179
PROFESSIONAL & STRUCTURAL ENGINEERING CORPORATION
(217) 793-8844, (217) 793-6227 (FILE-MAIL: cadbr@greenebradford.com)

COMPUTER FILE NO.
XSSHT163A V8

PROJECT 07021
9/24/07-MDS

FINAL SURVEY — NOTE BOOK NO. — SURVEYED — PLOTTED — TEMPLATE — AREAS — AREAS CHECKED — BY — DATE

ORIGINAL SURVEY — NOTE BOOK NO. — SURVEYED — PLOTTED — TEMPLATE — AREAS — AREAS CHECKED — BY — DATE

PLOT DATE = 8/1/2008 3:28:21 PM
FILE NAME = J:\02076\DRAWINGS\XSSHT163A_V8.dgn
PLOT SCALE = 5.0000 ' / IN.
MODEL = Default
OPERATOR = marks

# MAINLINE CROSS SECTIONS – FAP 609 (IL RTE. 163) ST. CLAIR COUNTY

## STA. 23+75.00 TO STA. 24+25.00