CONTRACT NO. 76A34

F.A.P. RTE.	SECTION	COUNTY	TOTAL SHEETS	SHEET NO.
609	***	ST. CLAIR	350	185

STA. 60+50.00 TO STA. 60+50.30

FED. ROAD DIST. NO.	ILLINOIS	FED. AID PROJECT
*** 76RS-3, 76-2BR-21		

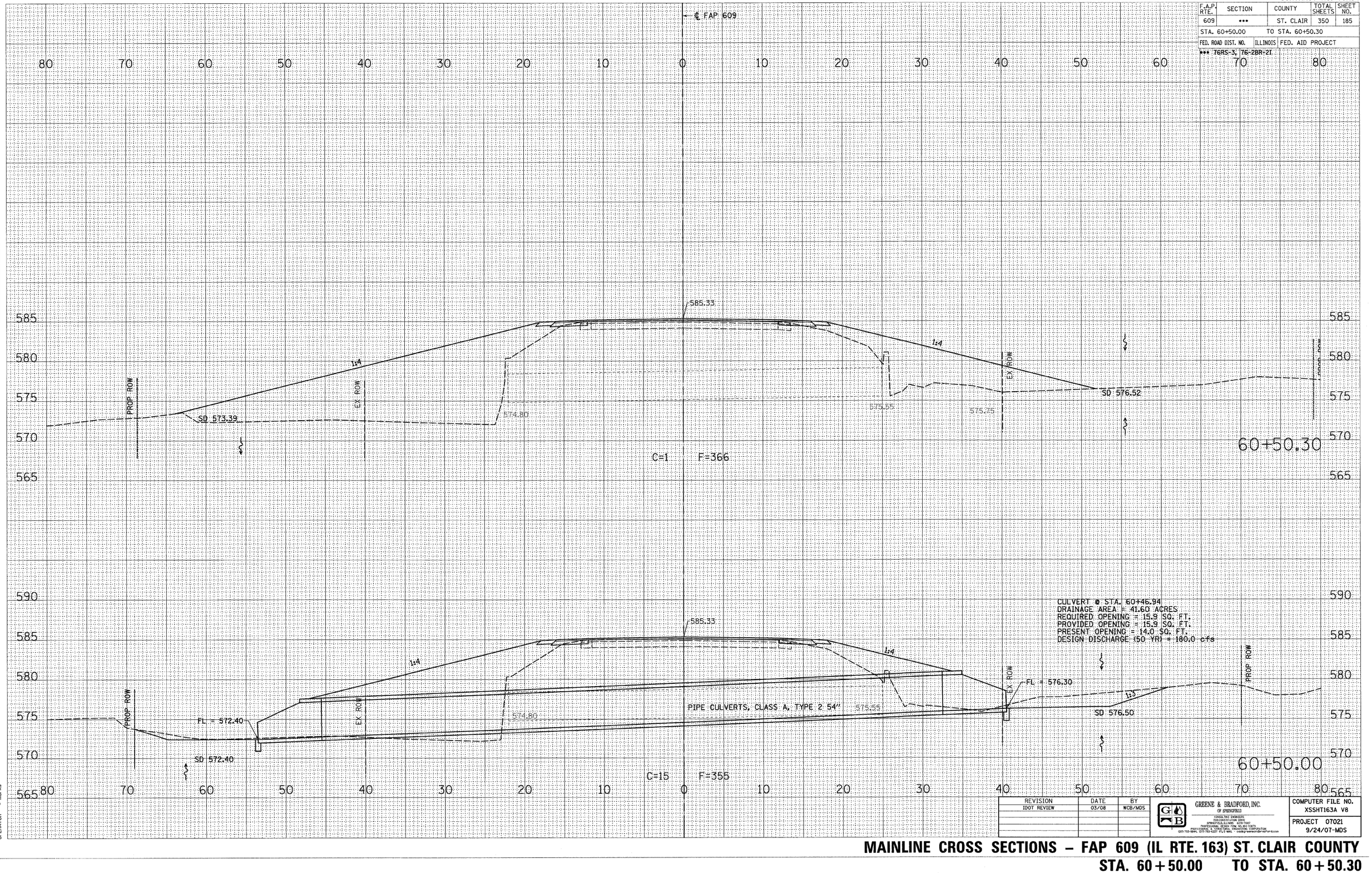

REVISION	DATE	BY
IDOT REVIEW	03/08	WCB/MDS

GREENE & BRADFORD, INC.
OF SPRINGFIELD
CONSULTING ENGINEERS
2900 CONSTITUTION DRIVE
SPRINGFIELD, ILLINOIS 62707
PROFESSIONAL DESIGN FIRM NO. 184-000179
PROFESSIONAL & STRUCTURAL ENGINEERING CORPORATION
(217) 753-5844, (217) 753-6227 FILE MAIL - cadd@greenebradford.com

COMPUTER FILE NO. XSSHT163A V8

PROJECT 07021
9/24/07-MDS

FINAL SURVEY — NOTE BOOK NO. — SURVEYED — PLOTTED — TEMPLATE — AREAS — AREAS CHECKED — BY — DATE

ORIGINAL SURVEY — NOTE BOOK NO. — SURVEYED — PLOTTED — TEMPLATE — AREAS — AREAS CHECKED — BY — DATE

PLOT DATE = 8/1/2008 4:29:28 PM
FILE NAME = J:\02076\DRAWINGS\XSSHT163A_V8.dgn
PLOT SCALE = 5.0000 ' / IN.
MODEL = Default
OPERATOR = marks

MAINLINE CROSS SECTIONS – FAP 609 (IL RTE. 163) ST. CLAIR COUNTY

STA. 60+50.00 TO STA. 60+50.30