

F.A.P. RTE.	SECTION	COUNTY	TOTAL SHEETS	SHEET NO.
609	***	ST. CLAIR	350	245
STA. 133+25.00		TO STA. 133+50.00		
FED. ROAD DIST. NO.		ILLINOIS	FED. AID PROJECT	
*** 76RS-3, 76-ZBR-21				

FINAL SURVEY	SURVEYED	BY	DATE
NO. _____	NO. _____	_____	____/____/____
NO. _____	NO. _____	_____	____/____/____
NO. _____	NO. _____	_____	____/____/____
NO. _____	NO. _____	_____	____/____/____

ORIGINAL SURVEY	SURVEYED	BY	DATE
NO. _____	NO. _____	_____	____/____/____
NO. _____	NO. _____	_____	____/____/____
NO. _____	NO. _____	_____	____/____/____
NO. _____	NO. _____	_____	____/____/____

PLOT DATE = 8/1/2008 4:25:50 PM
 FILE NAME = J:\2007\DRAWINGS\SSHT163A.VB
 PLOT SCALE = 5/8" = 1' / IN.
 MODEL = Default
 OPERATOR = marks

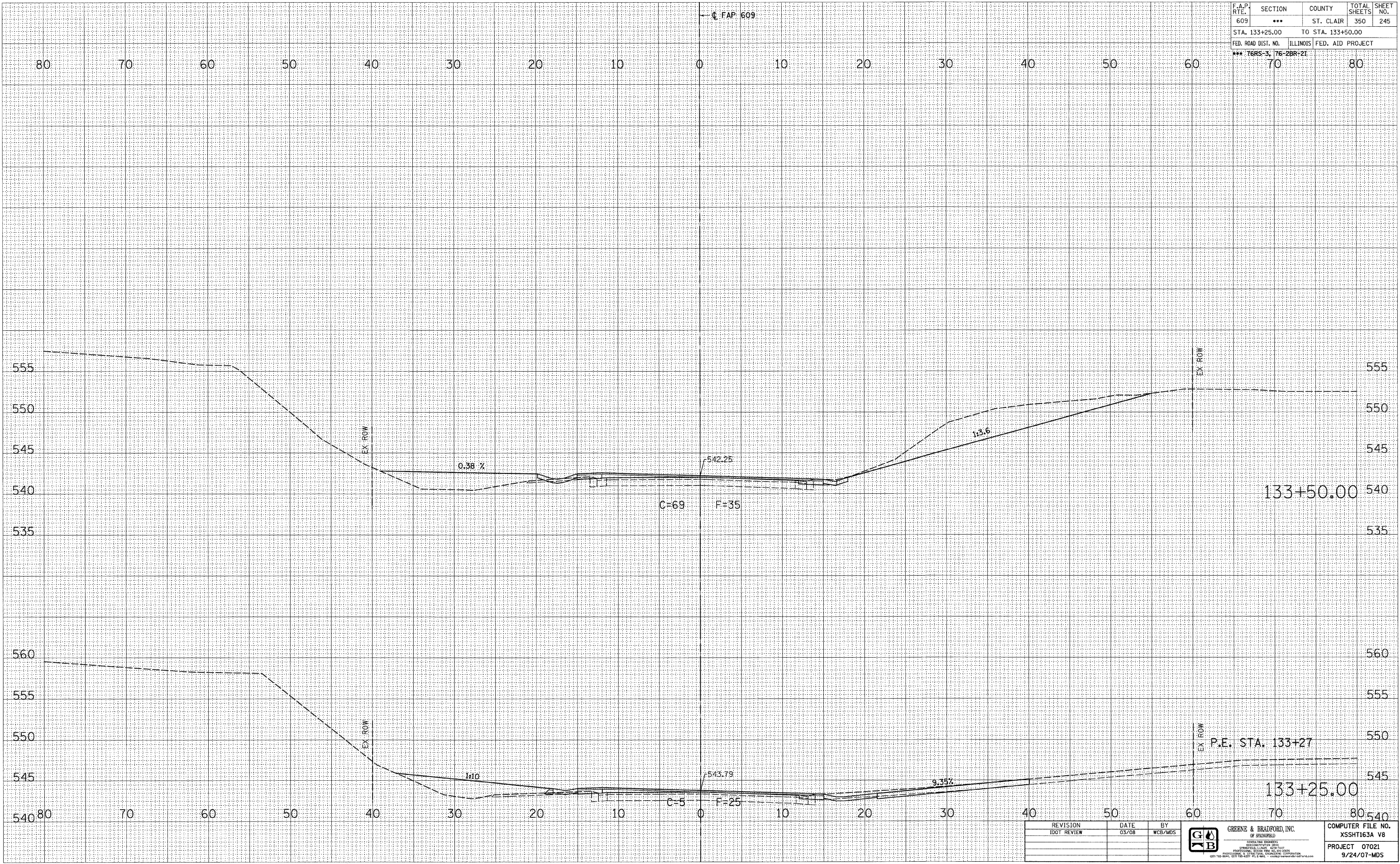

REVISION	DATE	BY
1	03/08	WCB/MDS

GREENE & BRADFORD, INC.
 OF SPRINGFIELD
 CONSULTING ENGINEERS
 SPRINGFIELD, ILLINOIS 62761-1001
 PROFESSIONAL ENGINEERING LICENSE NO. 0225
 GEOTECHNICAL ENGINEERING LICENSE NO. 0225
 618-733-8441, 618-733-4227, 618-733-4444, FAX 618-733-4444

COMPUTER FILE NO.	XSSHT163A V8
PROJECT	07021
	9/24/07-MDS

MAINLINE CROSS SECTIONS - FAP 609 (IL RTE. 163) ST. CLAIR COUNTY
STA. 133+25.00 TO STA. 133+50.00