CONTRACT NO. 76A34

F.A.P. RTE.	SECTION	COUNTY	TOTAL SHEETS	SHEET NO
609	76-28R-21	ST. CLAIR	350	346
STA.	247+50.00	TO STA.	247+92.00	
FED. ROAD DIST. NO.	ILLINOIS	FED. AID PROJECT		

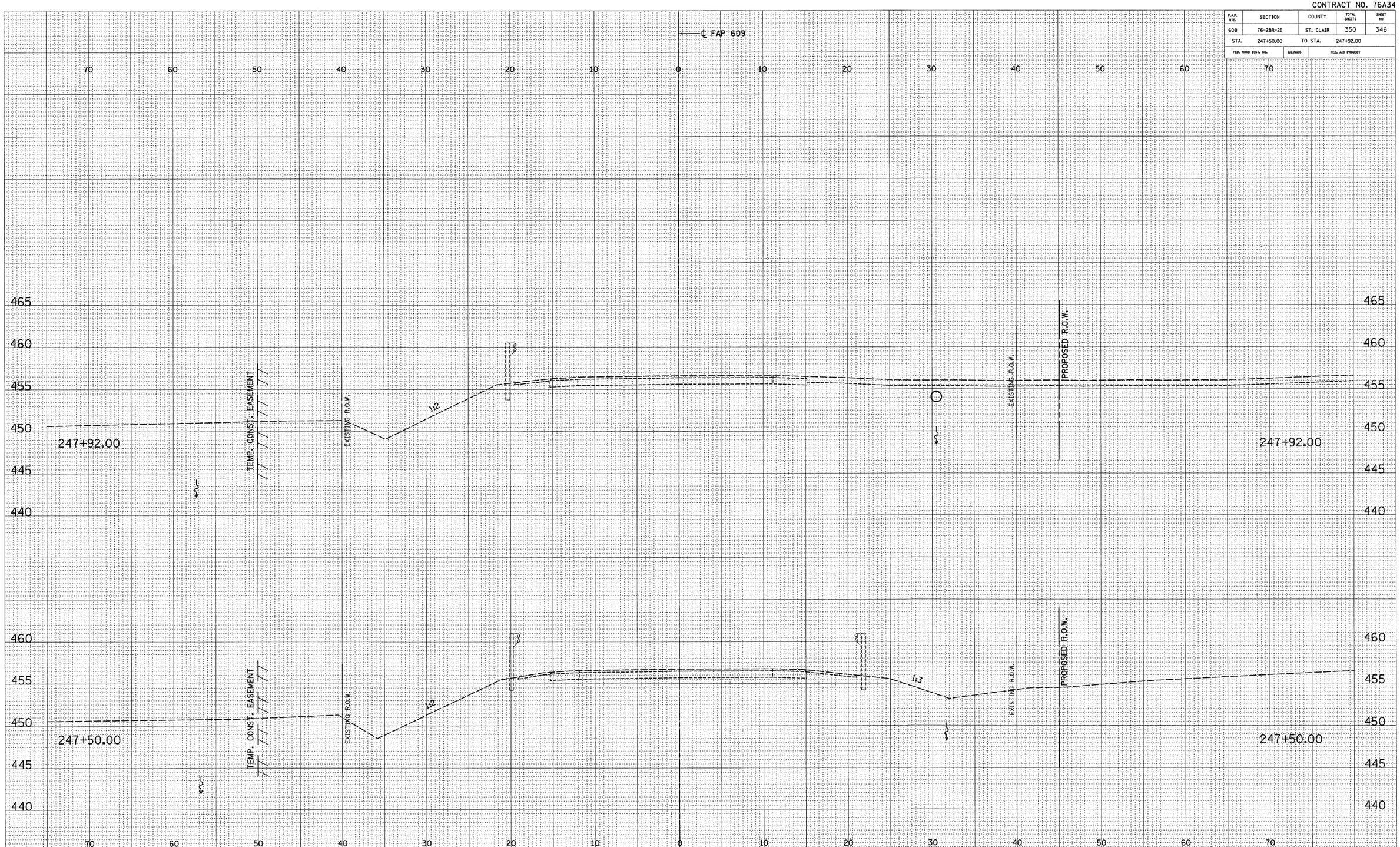

FINAL SURVEY	BY	DATE
SURVEYED		
PLOTTED		
TEMPLATE		
AREAS		
AREAS CHECKED		
NOTE BOOK NO.		

ORIGINAL SURVEY	BY	DATE
SURVEYED		
PLOTTED		
TEMPLATE		
AREAS		
AREAS CHECKED		
NOTE BOOK NO.		

REVISIONS	DATE	BY
IDOT REVIEW	03/08	WCB/MDS

GREENE & BRADFORD, INC.
OF SPRINGFIELD
CONSULTING ENGINEERS
3508 CONSTITUTION DRIVE
SPRINGFIELD, ILLINOIS 62707
PROFESSIONAL DESIGN FIRM 184-001873
PROFESSIONAL STRUCTURAL ENGINEERING CORPORATION
(217) 793-9844 (217) 793-9857 (FAX) E-MAIL : GGB@GREENEBRADFORD.COM

COMPUTER FILE NO.
XSSHT163BR_2 7

PROJECT: 02076
8/14/07-MML

IDOTXSEC-5 1:5 8/07/00

SCOUR MITIGATION - MAINLINE CROSS SECTIONS - FAP ROUTE 609 (IL. RTE. 163) ST. CLAIR COUNTY

STA. 247+50.00 TO STA. 247+92.00