

N.E. 1/4, SEC. 13, T15N, R6E, 3RD. P.M., MOULTRIE COUNTY

FAP RTE.	SECTION	COUNTY	TOTAL SHEETS	SHEET NO.
816	BRS-1 & (6BR)BR	DOUGLAS	176	53
STA. 180+00		TO STA. 195+00		
FED. ROAD DIST. NO. 7		ILLINOIS FED. AID PROJECT		
CONTRACT NO. 90711				

ROW SHEET 7 OF 18

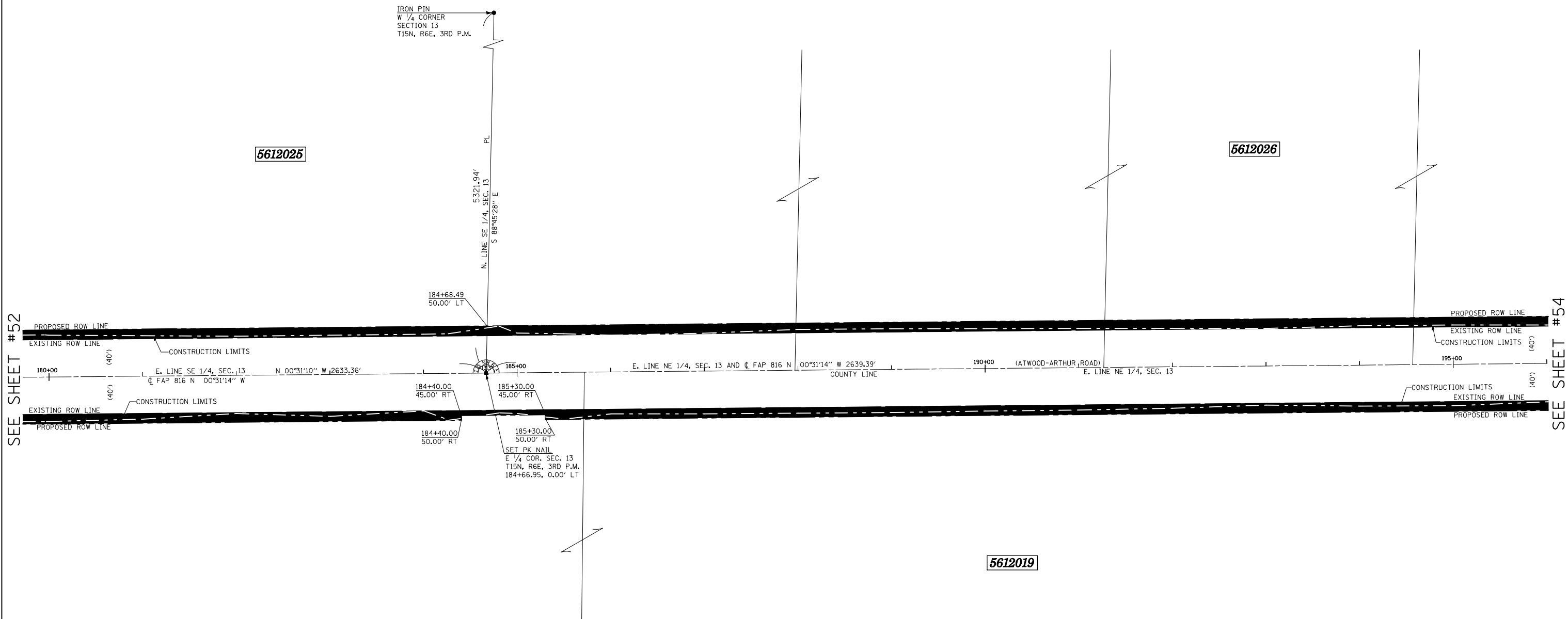

SEE SHEET #52

SEE SHEET #54

S.W. FR. 1/4, SEC. 18, T15N, R7E, 3RD. P.M., DOUGLAS COUNTY

N.W. FR. 1/4, SEC. 18, T15N, R7E, 3RD. P.M., DOUGLAS COUNTY

\* AREA OF REMAINING IS AN ESTIMATED AREA

**LEGEND**

- ⊠ R.O.W. MARKER FOUND
- - - EXISTING FENCE
- ( ) RECORD DATA
- IRON PIN/PIPE FOUND
- SET COTTON SPINDLE
- PROPERTY LINE
- ▲ SET PK NAIL
- △ FOUND PK NAIL
- ⊕ FOUND CROSS IN CONCRETE
- FOUND STONE OR VAULT

BEARINGS BASED ON IL STATE PLANE COORDINATES, NAD 83, EAST ZONE.

PARCEL NO.	OWNER	AREA OF WHOLE	AREA TAKEN	PREV. DED OR USE	AREA * REMAINING	TEMPORARY EASEMENT	EASEMENT PURPOSE
5612019	BETTY D. JONES, LIFE ESTATE	145.4 AC.±	4.583 AC.±	3.627 AC.±	140.817 AC.±		
5612025	BETTY L. AND VERNON J. MILLER	20.20 AC.±	0.756 AC.±	0.604 AC.±	19.444 AC.±		
5612026	RICHARD LEE AND ESTHER M. BEACHY	161.30 AC.±	3.049 AC.±	2.445 AC.±	158.25 AC.±		

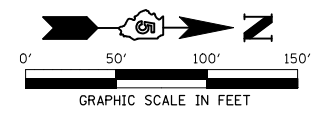

REVISIONS	
NAME	DATE

**ILLINOIS DEPARTMENT OF TRANSPORTATION**  
**RIGHT OF WAY PLAN**  
 ROUTE FAP 816 (ATWOOD-ARTHUR ROAD)  
 SECTION 6RS-1 & (6BR)BR  
 COUNTY MOULTRIE & DOUGLAS  
 JOB NO. R-95-061-02  
 SECTION 13, T.15N., R.6E., 3RD P.M.  
 SECTION 18, T.15N., R.7E., 3RD P.M.  
 STA. 180+00 STA. 195+00  
 DRAWN TFG  
 SCALE: 1"= 50'

CHECKED PDN/BRM