

FAP RTE.	SECTION	COUNTY	TOTAL SHEETS	SHEET NO.
816	BRS-1 & (6BR)BR	DOUGLAS	176	55
STA. 210+00		TO STA. 225+00		
FED. ROAD DIST. NO. 7		ILLINOIS FED. AID PROJECT		
CONTRACT NO. 90711				

ROW SHEET # OF 18

S.E. 1/4, SEC. 12, T15N, R6E, 3RD. P.M., MOULTRIE COUNTY

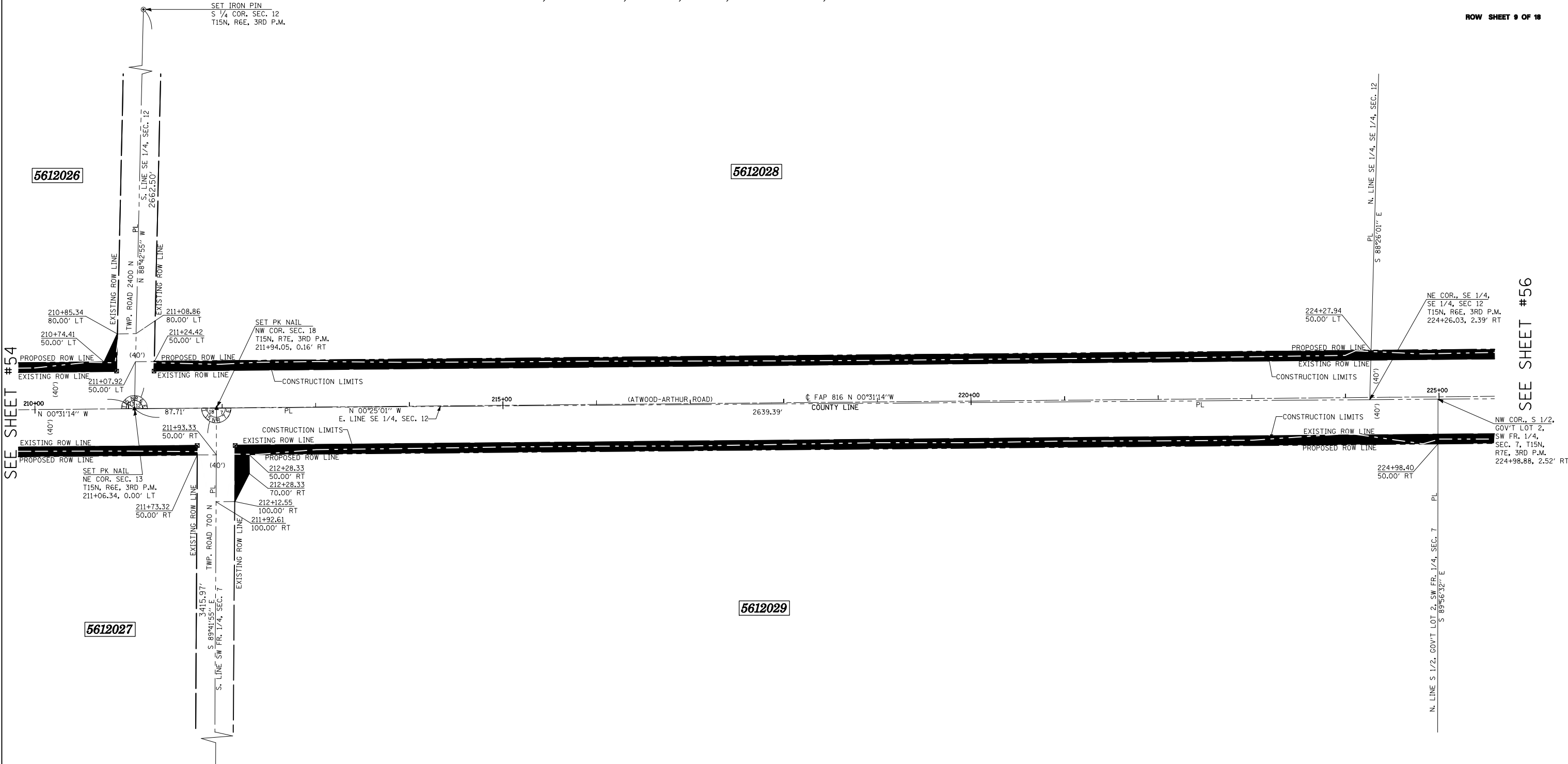

SEE SHEET #54

SEE SHEET #56

S.W. FR. 1/4, SEC. 7, T15N, R7E, 3RD. P.M., DOUGLAS COUNTY

* AREA OF REMAINING IS AN ESTIMATED AREA

LEGEND

- ⊗ R.O.W. MARKER FOUND
- - - EXISTING FENCE
- () RECORD DATA
- IRON PIN/PIPE FOUND
- ⊙ SET IRON PIN
- PL PROPERTY LINE
- ▲ SET PK NAIL
- ▲ FOUND PK NAIL
- ⊕ FOUND CROSS IN CONCRETE
- FOUND STONE OR VAULT

BEARINGS BASED ON IL STATE PLANE COORDINATES, NAD 83, EAST ZONE.

PARCEL NO.	OWNER	AREA OF WHOLE	AREA TAKEN	PREV. DED OR USE	AREA * REMAINING	TEMPORARY EASEMENT	EASEMENT PURPOSE
5612028	JILL K. McNULTY AND JUDITH A. BRIDGES	40.40 AC.±	1.551 AC.±	1.253 AC.±	38.849 AC.±		
5612029	BETTY D. JONES, LIFE ESTATE	20.00 AC.±	1.493 AC.±	1.186 AC.±	18.507 AC.±		

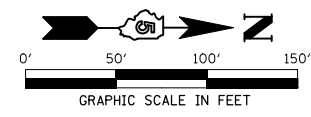

REVISIONS	
NAME	DATE

ILLINOIS DEPARTMENT OF TRANSPORTATION
RIGHT OF WAY PLAN
 ROUTE FAP 816 (ATWOOD-ARTHUR ROAD)
 SECTION 6RS-1 & (6BR)BR
 COUNTY MOULTRIE & DOUGLAS
 JOB NO. R-95-061-02
 SECTION 12, T.15N., R.6E., 3RD P.M.
 SECTION 7, T.15N., R.7E., 3RD P.M.
 STA. 210+00 STA. 225+00
 DRAWN TFG
 SCALE: 1"= 50'

CHECKED PDN/BRM