

N.E. 1/4, SEC. 12, T15N, R6E, 3RD. P.M., MOULTRIE COUNTY

FAP RTE.	SECTION	COUNTY	TOTAL SHEETS	SHEET NO.
816	6RS-1 & (6BR)BR	DOUGLAS	176	57
STA. 240+00		TO STA. 255+00		
FED. ROAD DIST. NO. 7		ILLINOIS FED. AID PROJECT		
CONTRACT NO. 90711				

ROW SHEET 11 OF 18

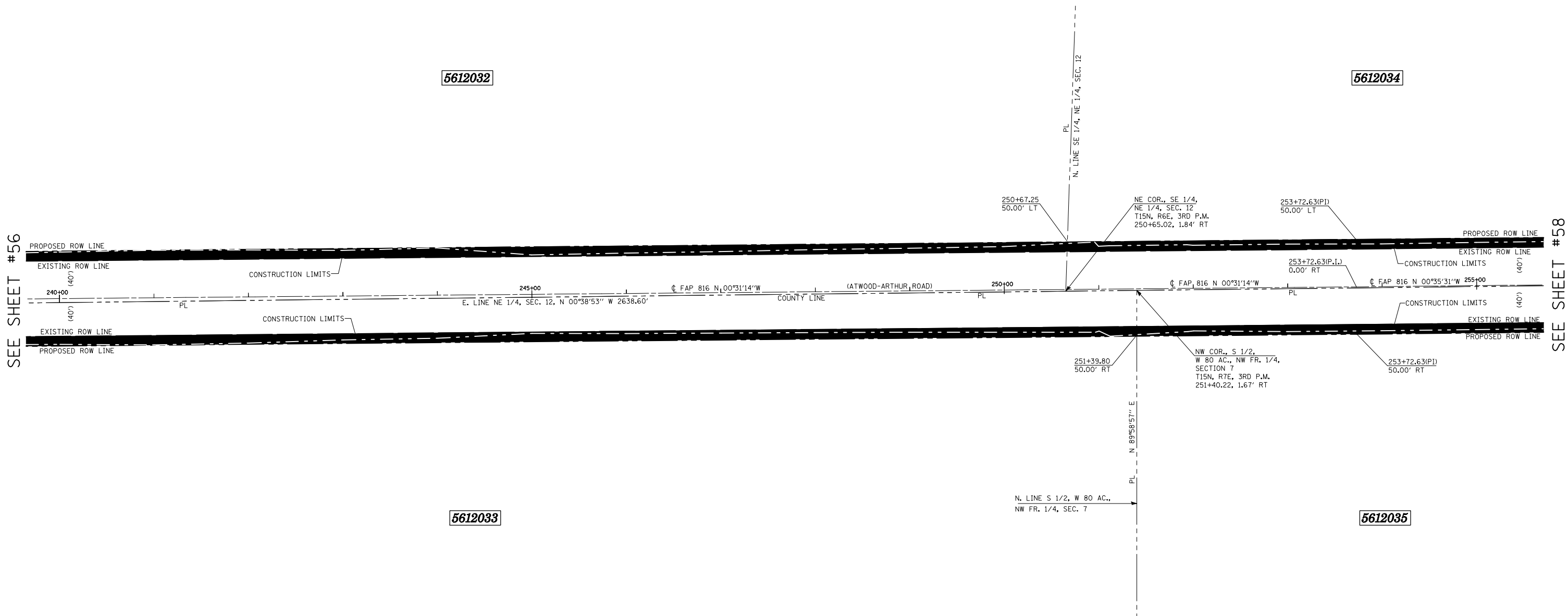

N.W. FR. 1/4, SEC. 7, T15N, R7E, 3RD. P.M., DOUGLAS COUNTY

SEE SHEET # 56

SEE SHEET # 58

* AREA OF REMAINING IS AN ESTIMATED AREA

PARCEL NO.	OWNER	AREA OF WHOLE	AREA TAKEN	PREV. DED OR USE	AREA * REMAINING	TEMPORARY EASEMENT	EASEMENT PURPOSE
5612032	GEORGE THOMAS FREESE & MARY LOUISE WEST	40.20 AC.±	1.614 AC.±	1.311 AC.±	38.586 AC.±		
5612033	ELOISE F. JURGENS	40.0 AC.±	1.437 AC.±	1.130 AC.±	38.563 AC.±		

- LEGEND**
- ⊗ R.O.W. MARKER FOUND
 - - - EXISTING FENCE
 - () RECORD DATA
 - IRON PIN/PIPE FOUND
 - SET COTTON SPINDLE
 - PL PROPERTY LINE
 - ▲ SET PK NAIL
 - ▲ FOUND PK NAIL
 - ⊕ FOUND CROSS IN CONCRETE
 - FOUND STONE OR VAULT
- BEARINGS BASED ON IL STATE PLANE COORDINATES, NAD 83, EAST ZONE.

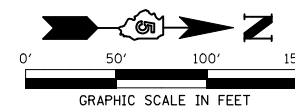

REVISIONS	
NAME	DATE

ILLINOIS DEPARTMENT OF TRANSPORTATION
RIGHT OF WAY PLAN
 ROUTE FAP 816 (ATWOOD-ARTHUR ROAD)
 SECTION 6RS-1 & (6BR)BR
 COUNTY MOULTRIE & DOUGLAS
 JOB NO. R-95-061-02
 SECTION 12, T.15N., R.6E., 3RD P.M.
 SECTION 7, T.15N., R.7E., 3RD P.M.
 STA. 240+00 STA. 255+00
 DRAWN TFG
 SCALE: 1"= 50'

CHECKED PDN/BRM