

FAP RTE.	SECTION	COUNTY	TOTAL SHEETS	SHEET NO.
816	BRS-1 & (6B)RBR	DOUGLAS	176	63
STA. 330+00		TO STA. 345+00		
FED. ROAD DIST. NO. 7		ILLINOIS	FED. AID PROJECT	
CONTRACT NO. 90711				

N.E. 1/4, SEC. 1, T15N, R6E, 3RD. P.M., MOULTRIE COUNTY

ROW SHEET 17 OF 18

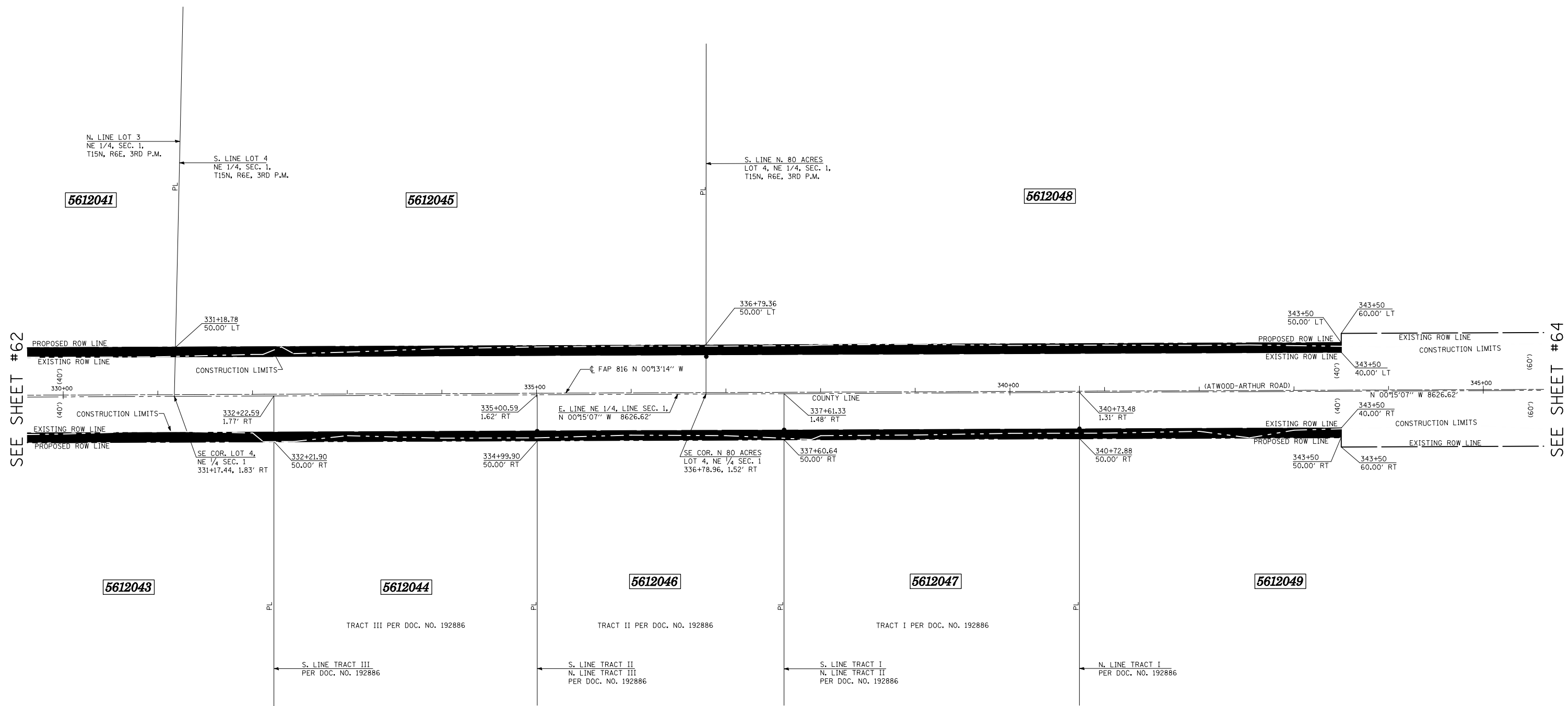

SEE SHEET #62

SEE SHEET #64

N.W. FR. 1/4, SEC. 6, T15N, R7E, 3RD. P.M., DOUGLAS COUNTY

* AREA OF REMAINING IS AN ESTIMATED AREA

- LEGEND**
- ⊗ R.O.W. MARKER FOUND
 - - - EXISTING FENCE
 - () RECORD DATA
 - IRON PIN/PIPE FOUND
 - SET COTTON SPINDLE
 - PROPERTY LINE
 - ▲ SET PK NAIL
 - ▲ FOUND PK NAIL
 - ⊕ FOUND CROSS IN CONCRETE
 - FOUND STONE OR VAULT
- BEARINGS BASED ON IL STATE PLANE COORDINATES, NAD 83, EAST ZONE.

PARCEL NO.	OWNER	AREA OF WHOLE	AREA TAKEN	PREV. DED OR USE	AREA * REMAINING	TEMPORARY EASEMENT	EASEMENT PURPOSE
5612044	MILDRED IRENE McMULLEN	19.50 AC.±	0.384 AC.±	0.320 AC.±	19.12 AC.±		
5612045	DORIS NADINE TAYLOR	44.94 AC.±	0.666 AC.±	0.537 AC.±	44.27 AC.±		
5612046	DORIS NADINE TAYLOR	17.00 AC.±	0.349 AC.±	0.289 AC.±	16.65 AC.±		
5612047	RICHARD EUGENE TAYLOR	16.894 AC.±	0.404 AC.±	0.332 AC.±	16.49 AC.±		
5612048	HUGH R. RANKIN	80.0 AC.±	1.815 AC.±	1.661 AC.±	78.185 AC.±		
5612049	MARGARET DUCEY & ISABEL DUCEY	41.29 AC.±	1.299 AC.±	1.235 AC.±	39.99 AC.±		

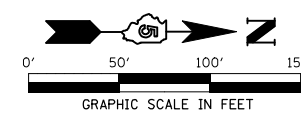

REVISIONS	
NAME	DATE

ILLINOIS DEPARTMENT OF TRANSPORTATION
RIGHT OF WAY PLAN
 ROUTE FAP 816 (ATWOOD-ARTHUR ROAD)
 SECTION 6RS-1 & (6B)RBR
 COUNTY MOULTRIE & DOUGLAS
 JOB NO. R-95-061-02
 SECTION 1, T.15N., R.6E., 3RD P.M.
 SECTION 6, T.15N., R.7E., 3RD P.M.
 STA. 330+00 STA. 345+00
 DRAWN TFG
 SCALE: 1"= 50'
 CHECKED PDN/BRM