

FAP RTE.	SECTION	COUNTY	TOTAL SHEETS	SHEET NO.
816	BRS-1 & (6BR)BR	DOUGLAS	176	64
STA. 340+00		TO STA. 350+10.95		
FED. ROAD DIST. NO. 7		ILLINOIS	FED. AID PROJECT	
CONTRACT NO. 90711				

N.E. 1/4, SEC. 1, T15N, R6E, 3RD. P.M., MOULTRIE COUNTY

ROW SHEET 18 OF 18

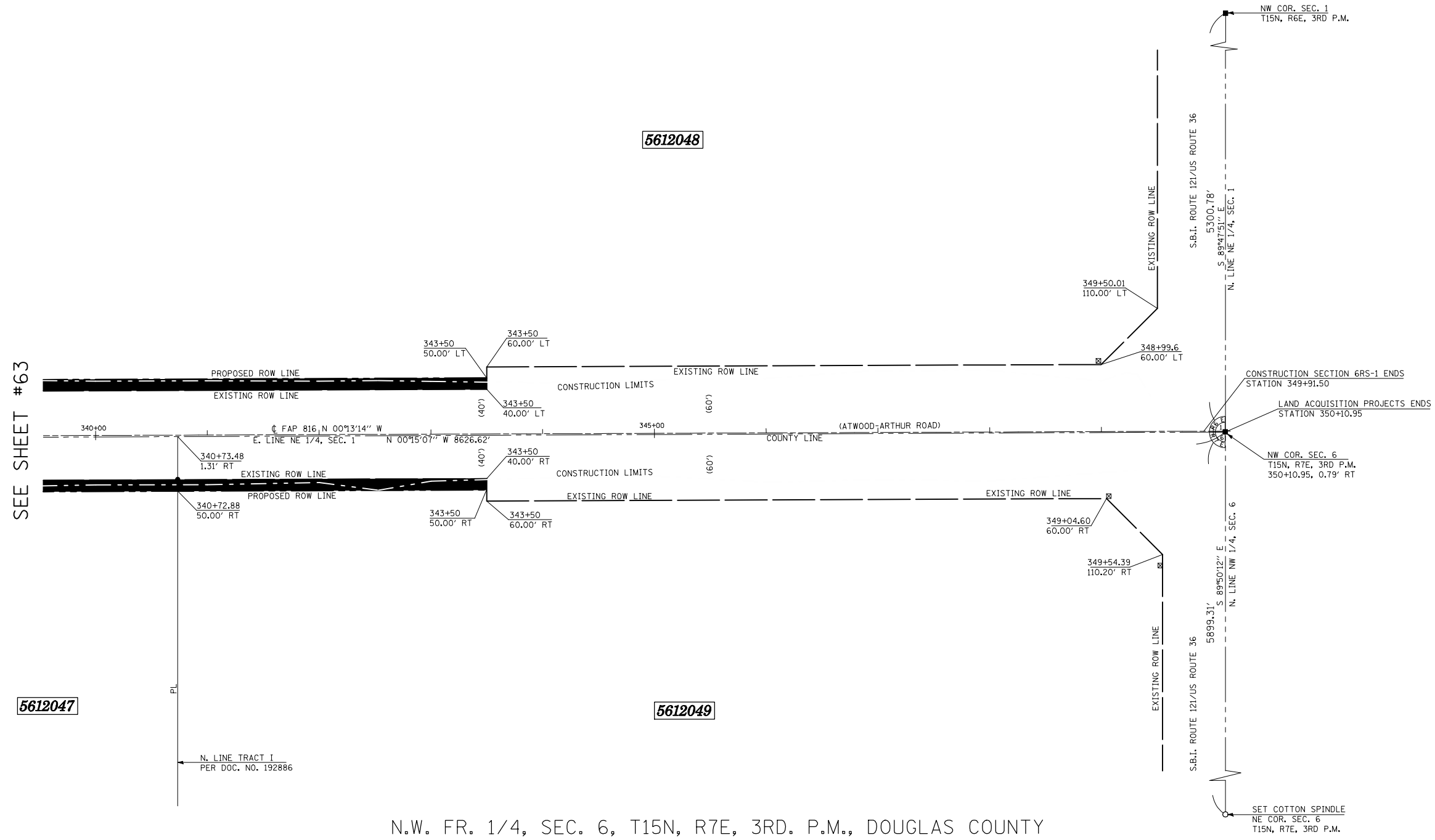

SEE SHEET # 63

5612047

5612048

5612049

N.W. FR. 1/4, SEC. 6, T15N, R7E, 3RD. P.M., DOUGLAS COUNTY

\* AREA OF REMAINING IS AN ESTIMATED AREA

- LEGEND**
- ⊗ R.O.W. MARKER FOUND
  - - - EXISTING FENCE
  - ( ) RECORD DATA
  - IRON PIN/PIPE FOUND
  - SET COTTON SPINDLE
  - PROPERTY LINE
  - ▲ SET PK NAIL
  - ▲ FOUND PK NAIL
  - ⊕ FOUND CROSS IN CONCRETE
  - FOUND STONE OR VAULT
- BEARINGS BASED ON IL STATE PLANE COORDINATES, NAD 83, EAST ZONE.

PARCEL NO.	OWNER	AREA OF WHOLE	AREA TAKEN	PREV. DED OR USE	AREA * REMAINING	TEMPORARY EASEMENT	EASEMENT PURPOSE
5612048	HUGH R. RANKIN	80.0 AC.±	1.815 AC.±	1.661 AC.±	78.185 AC.±		
5612049	MARGARET DUCEY & ISABEL DUCEY	41.29 AC.±	1.299 AC.±	1.235 AC.±	39.99 AC.±		

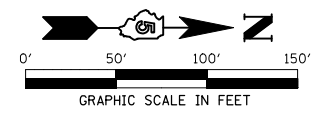

REVISIONS	
NAME	DATE

ILLINOIS DEPARTMENT OF TRANSPORTATION  
**RIGHT OF WAY PLAN**  
 ROUTE FAP 816 (ATWOOD-ARTHUR ROAD)  
 SECTION 6RS-1 & (6BR)BR  
 COUNTY MOULTRIE & DOUGLAS  
 JOB NO. R-95-061-02  
 SECTION 1, T.15N., R.6E., 3RD P.M.  
 SECTION 6, T.15N., R.7E., 3RD P.M.  
 STA. 340+00 STA. 350+10.95  
 DRAWN TFG  
 SCALE: 1"= 50'  
 CHECKED PDN/BRM