

NOTES:

1. ALL DIMENSIONS, BARRICADES, SIGNS, ETC., AS SHOWN ON TRAFFIC CONTROL AND PROTECTION STANDARD 701321 SHALL APPLY.
2. ALL TEMPORARY PAVEMENT MARKING NECESSARY TO COMPLY WITH THIS DETAIL SHALL BE CONSIDERED INCLUDED IN THE TRAFFIC CONTROL PAY ITEMS IN THE PLANS.
3. CONTRACTOR SHALL FILL EXISTING GUARD RAIL POST AFTER REMOVING AND SHALL BE CONSIDERED INCIDENTAL TO STEEL PLATE BEAM GUARD RAIL REMOVAL.
4. CONTRACTOR SHALL PROVIDE TEMPORARY PARKING/ACCESS FOR PRIVATE ENTRANCE AT STA. 226+22.6 LT DURING STAGE I CONSTRUCTION.
5. CONTRACTOR TO ALLOW ACCESS TO FIELD ENTRANCES WITHIN PROJECT LIMITS DURING STAGE CONSTRUCTION WITH 48 HR NOTIFICATION BY THE ENGINEER.

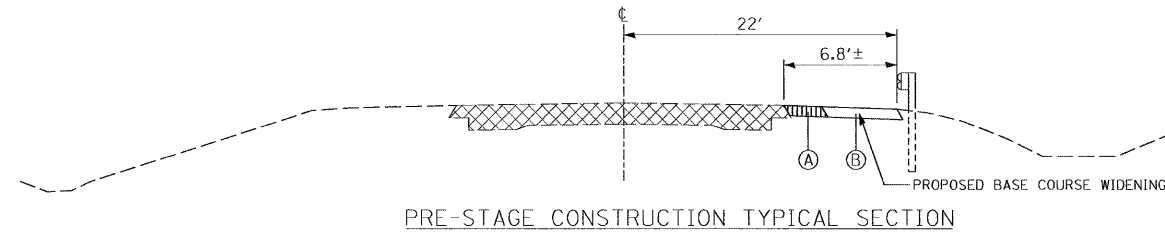

PRE-STAGE CONSTRUCTION TYPICAL SECTION

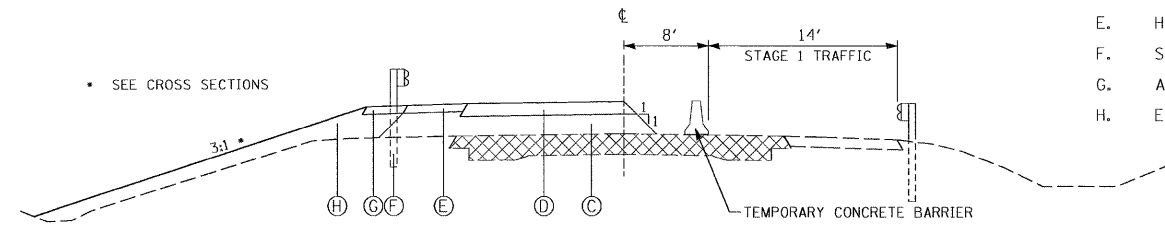

STAGE 1 CONSTRUCTION TYPICAL SECTION

- A. EXISTING AGGREGATE SHOULDER TO BE REMOVED*
- B. HMA BASE COURSE WIDENING (STAGE I TRAFFIC)
- C. GRANULAR EMBANKMENT, SPECIAL
- D. HMA BINDER COURSE
- E. HMA SHOULDER
- F. STEEL PLATE BEAM GUARD RAIL
- G. AGGREGATE SHOULDER
- H. EARTH EMBANKMENT

* AGGREGATE SHOULDER REMOVAL INCLUDED IN EARTH EXCAVATION WIDENING.

SUGGESTED PRE-STAGE PROCEDURES

1. CONSTRUCT BASE COURSE WIDENING ON WEST SIDE OF US 51.
2. INSTALL TEMPORARY TRAFFIC SIGNALS.

SUGGESTED STAGE I PROCEDURES

1. ACTIVATE TEMPORARY TRAFFIC SIGNALS.
2. MOVE ALL TRAFFIC TO SOUTHBOUND LANE.
3. INSTALL TEMPORARY CONCRETE BARRIERS, TEMPORARY IMPACT ATTENUATORS AND TRAFFIC CONTROL DEVICES.
4. REMOVE PAVEMENT AND INSTALL TEMPORARY SHEET PILE.
5. REMOVE EXISTING BRIDGE STRUCTURE AND CONSTRUCT NEW BRIDGE AS SHOWN ON PLANS.
6. REMOVE EXISTING GUADRAIL.
7. CONSTRUCT NEW ROADWAY AND ENTRANCES AS SHOWN ON PLANS, EXCEPT FOR HMA SURFACE COURSE.
8. INSTALL NEW GUADRAIL AS SHOWN ON PLANS.

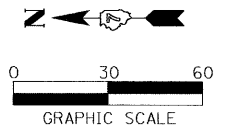
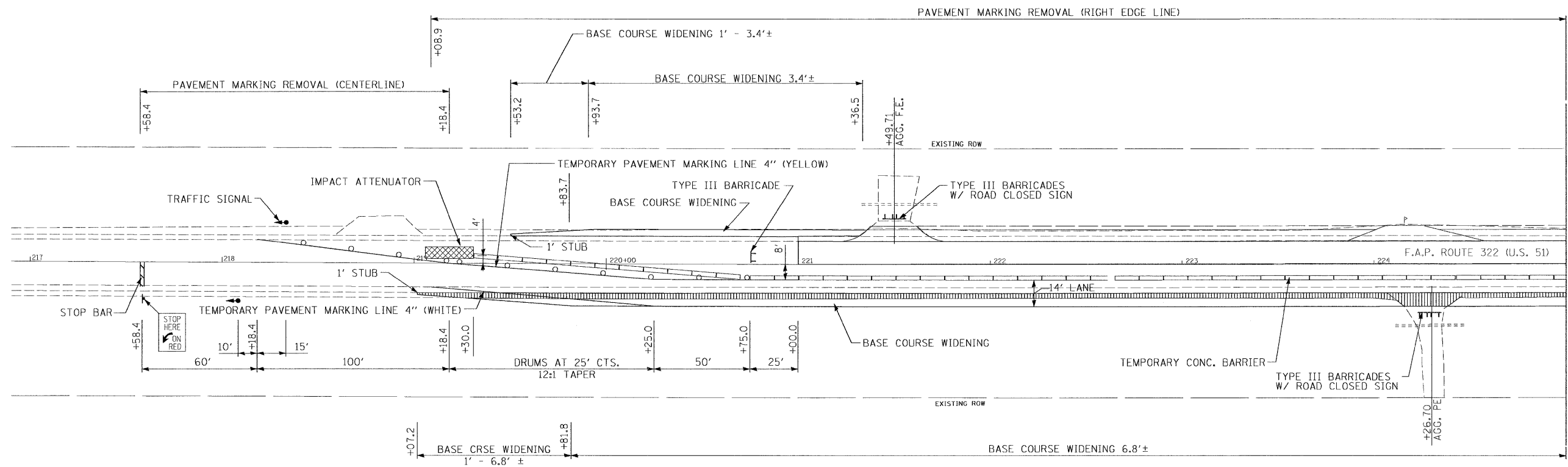

PAVEMENT REMOVAL
 AGGREGATE SHOULDER REMOVAL (INCLUDED IN EARTH EXCAVATION QUANTITIES)

FILE NAME =	USER NAME = #USER#	DESIGNED -	REVISED -	STATE OF ILLINOIS DEPARTMENT OF TRANSPORTATION	PRE-STAGE & STAGE I CONSTRUCTION SHEET	F.A.P. RTE.	SECTION	COUNTY	TOTAL SHEETS	SHEET NO.
P:\06e1711-5\Design\Plans\1711-5 STAGE CONSTRUCTION.dgn		DRAWN -	REVISED -			322	24BR-1	FAYETTE	57	10
PLOT SCALE = 30.000' / IN.		CHECKED -	REVISED -			CONTRACT NO. 94770				
PLOT DATE = 8/26/2008		DATE -	REVISED -			FED. ROAD DIST. NO. ILLINOIS FED. AID PROJECT				