

SIGNATURE _____
 DATE _____
 LICENSE EXPIRES _____

FEDERALLY FUNDED STREET RESURFACING
 CITY OF CENTREVILLE
 ST. CLAIR COUNTY, ILLINOIS
 SEC. 05-00015-00-RS

MARK	DATE	DESCRIPTION

PROJECT NO: 210-1916
 DESIGN: CKA DRAWN: SDD CHECK: MRA

PLAN SHEET
 71ST STREET
 LAKE DR. TO
 EDNA STREET

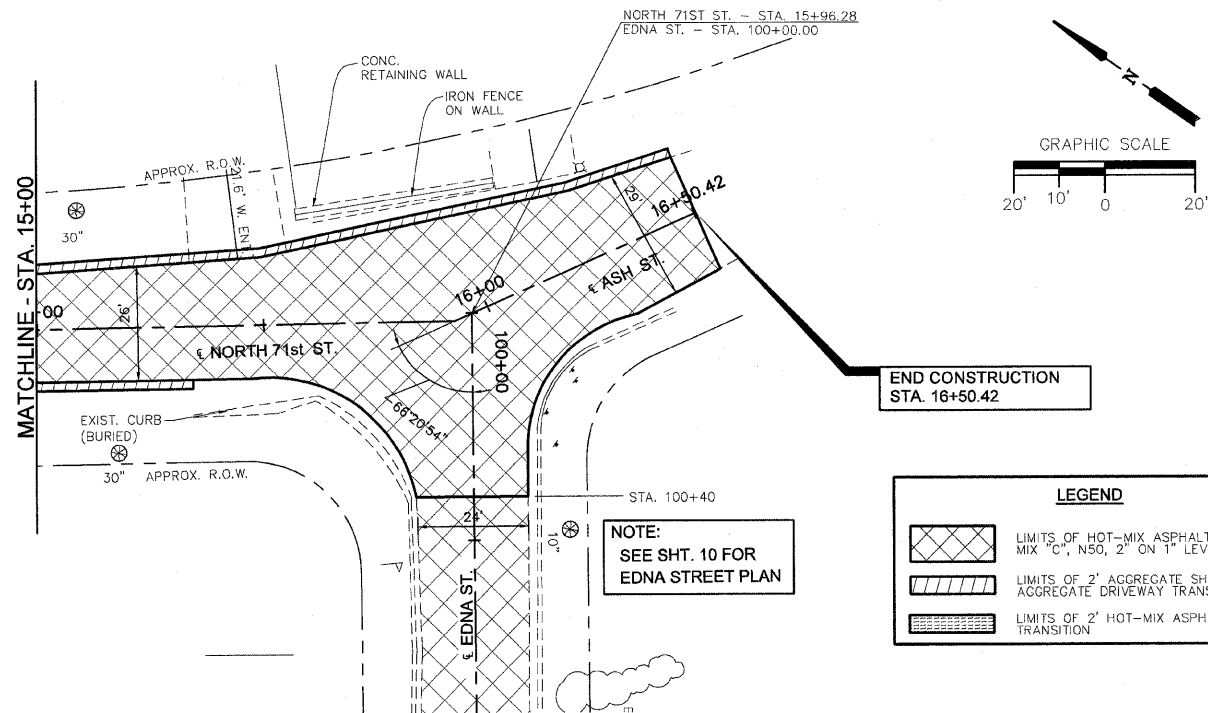

END CONSTRUCTION
 STA. 16+50.42

NOTE:
 SEE SHT. 10 FOR
 EDNA STREET PLAN

LEGEND

	LIMITS OF HOT-MIX ASPHALT SURFACE COURSE, MIX "C", N50, 2" ON 1" LEVELING BINDER
	LIMITS OF 2' AGGREGATE SHOULDER OR AGGREGATE DRIVEWAY TRANSITION
	LIMITS OF 2' HOT-MIX ASPHALT DRIVEWAY TRANSITION

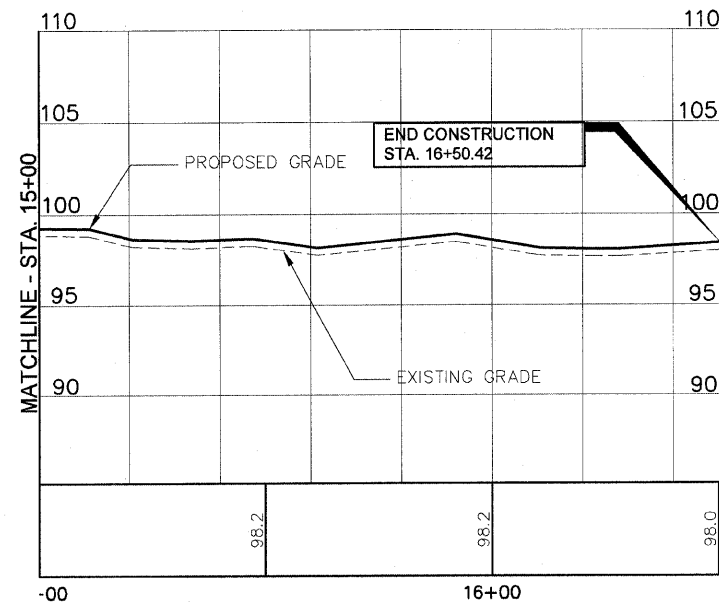

SCALE:
 1" = 20' HORIZ.
 1" = 5' VERT.