

F.A. DIST.	SECTION	COUNTY	TOTAL SHEETS	SHEET NO.
FAS 932	(8,9,11)W,RS-1	POPE & JOHNSON	401	147
FED. ROAD DIST. NO.	ILLINOIS	FED. AID PROJECT	ROW	TE
CONTRACT NO. 99-42				

PARCEL NO.	NAME	ROW	TE
711	TOM AND KATRINA SNELL	0.180	
713	WAYNE AND CONNIE INGLE	0.397	
714	RONALD MOLITOR	0.806	
748	TYLER AND LAUREN GRAY	0.114	
748A	TYLER AND LAUREN GRAY	0.119	
749	TERRY AND LIDA GRAY	0.279	
751	SOUTHERN ILLINOIS ELECTRIC COOP	0.108	
752	LIFE ESTATE OF DAISY CLAYTON	0.143	

DATE _____
 REVISOR BY _____
 DATE _____
 DRAWN BY _____

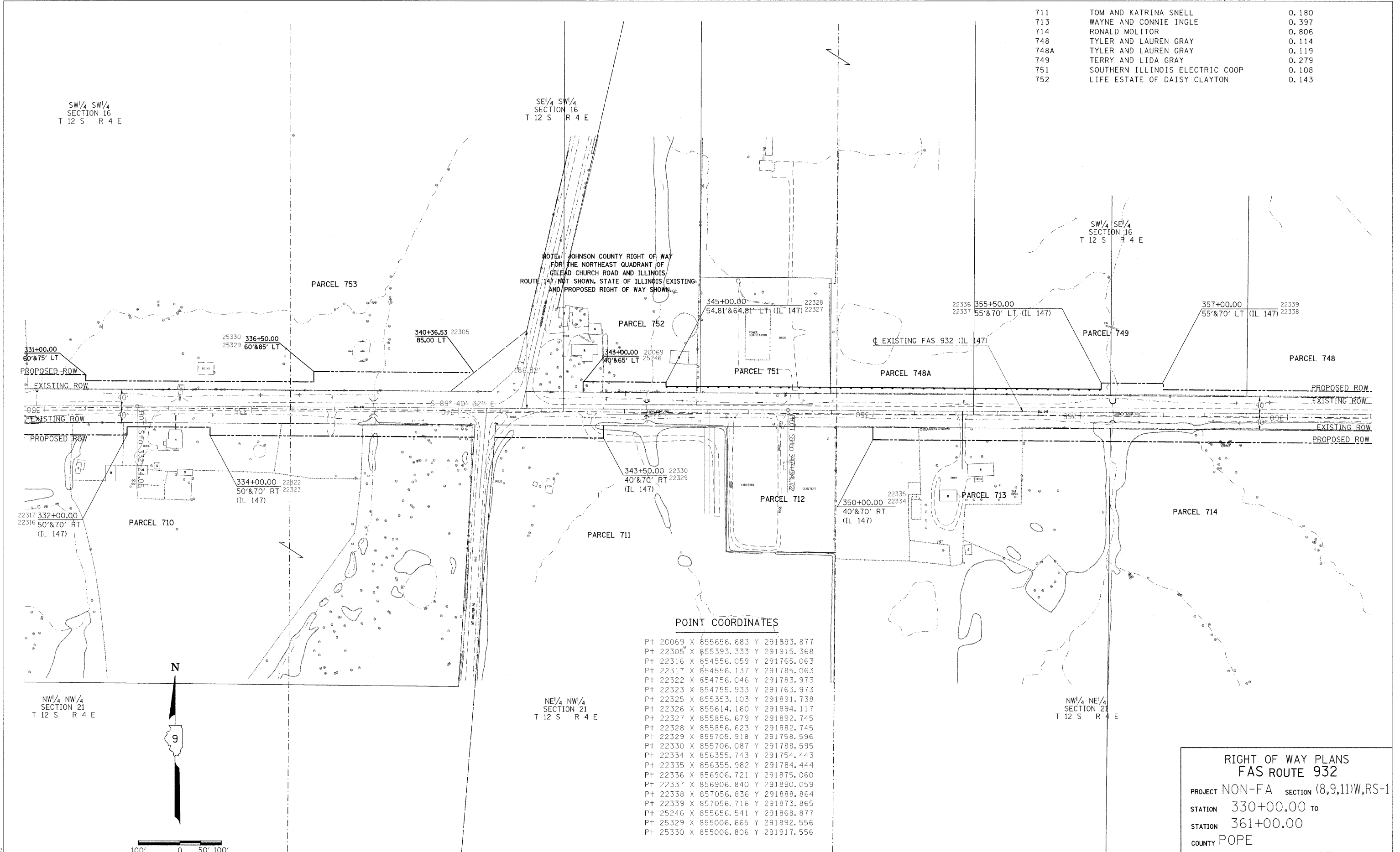

NOTE: JOHNSON COUNTY RIGHT OF WAY FOR THE NORTHEAST QUADRANT OF GILEAD CHURCH ROAD AND ILLINOIS ROUTE 147 NOT SHOWN. STATE OF ILLINOIS/EXISTING AND PROPOSED RIGHT OF WAY SHOWN.

POINT COORDINATES

Pt 20069	X 855656.683	Y 291893.877
Pt 22305	X 855393.333	Y 291915.368
Pt 22316	X 854556.059	Y 291765.063
Pt 22317	X 854556.137	Y 291785.063
Pt 22322	X 854756.046	Y 291783.973
Pt 22323	X 854755.933	Y 291763.973
Pt 22325	X 855353.103	Y 291891.738
Pt 22326	X 855614.160	Y 291894.117
Pt 22327	X 855856.679	Y 291892.745
Pt 22328	X 855856.623	Y 291882.745
Pt 22329	X 855705.918	Y 291758.596
Pt 22330	X 855706.087	Y 291788.595
Pt 22334	X 856355.743	Y 291754.443
Pt 22335	X 856355.982	Y 291784.444
Pt 22336	X 856906.721	Y 291875.060
Pt 22337	X 856906.840	Y 291890.059
Pt 22338	X 857056.836	Y 291888.864
Pt 22339	X 857056.716	Y 291873.865
Pt 25246	X 855656.541	Y 291868.877
Pt 25329	X 855006.665	Y 291892.556
Pt 25330	X 855006.806	Y 291917.556

RIGHT OF WAY PLANS
FAS ROUTE 932
 PROJECT NON-FA SECTION (8,9,11)W,RS-1
 STATION 330+00.00 TO
 STATION 361+00.00
 COUNTY POPE
 SCALE 1"=100'
 SHEET 13 OF

JOB NO. : R-99-003-98

DATE-TIME
 CON-SPEC
 REF-132D
 REF-132E
 REF-013