

PARCEL NO.	NAME	ROW	TE
765	WILLIAM, LESTER AND ROY SCARBOROUGH		SEE PREVIOUS PAGE
767	TRUSTEES OF ROCK SPRING CHURCH		0.223
768	DANIEL AND EVELYN LYNN		0.057
769	JODY AND MINDY ALLEN		0.056
770	DAVID AND PATRICIA CRAIG		0.056
771	ROBERT AND PAMELA McCUAN		0.055
772	PAMELA AND ROBERT DEAN McCUAN		0.050
773	LAMONT AND LORI SANDERS		0.359
774	VICTOR AND RAJEANNE WATSON		0.133
775	ROBERT AND EVA ROBINSON		0.093
776	WAYNE AND WILMA MIZELL		0.698
777	GLEN AND LINDA PENNINGTON		0.506

DATE \_\_\_\_\_ REVISED BY \_\_\_\_\_ DATE \_\_\_\_\_ DRAWN BY \_\_\_\_\_

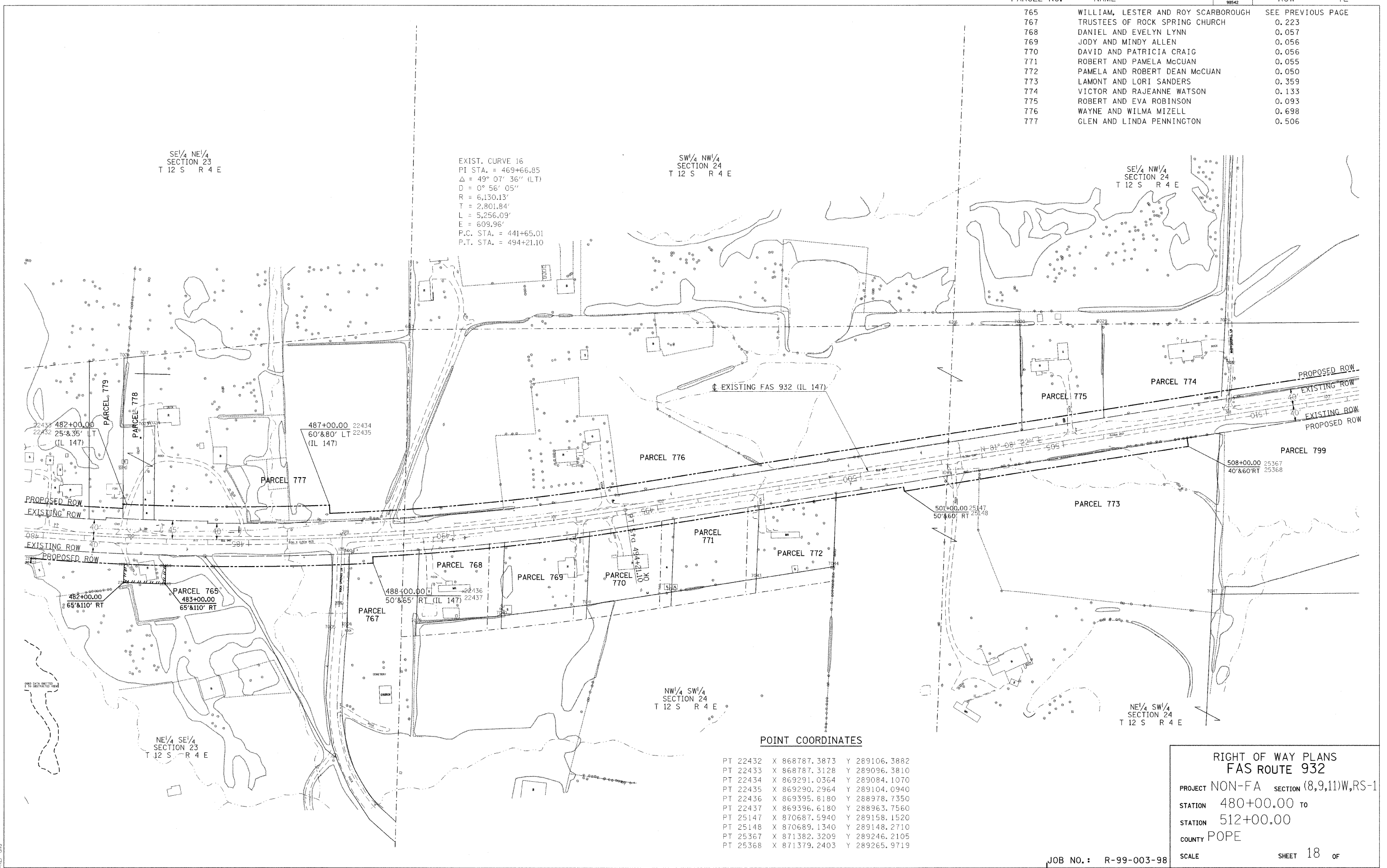

EXIST. CURVE 16  
 PI STA. = 469+66.85  
 $\Delta = 49^\circ 07' 36''$  (LT)  
 $D = 0^\circ 56' 05''$   
 $R = 6,130.13'$   
 $T = 2,801.84'$   
 $L = 5,256.09'$   
 $E = 609.96'$   
 P.C. STA. = 441+65.01  
 P.T. STA. = 494+21.10

**POINT COORDINATES**

PT 22432	X 868787.3873	Y 289106.3882
PT 22433	X 868787.3128	Y 289096.3810
PT 22434	X 869291.0364	Y 289084.1070
PT 22435	X 869290.2964	Y 289104.0940
PT 22436	X 869395.8180	Y 288978.7350
PT 22437	X 869396.6180	Y 288963.7560
PT 25147	X 870687.5940	Y 289158.1520
PT 25148	X 870689.1340	Y 289148.2710
PT 25367	X 871382.3209	Y 289246.2105
PT 25368	X 871379.2403	Y 289265.9719

**RIGHT OF WAY PLANS**  
**FAS ROUTE 932**  
 PROJECT NON-FA SECTION (8,9,11)W,RS-1  
 STATION 480+00.00 TO  
 STATION 512+00.00  
 COUNTY POPE  
 SCALE \_\_\_\_\_ SHEET 18 OF \_\_\_\_\_

\*DATE-TIME\*  
 \*DGN-SPEC\*  
 \*REF-1089\*  
 \*REF-1089\*  
 \*REF-0189\*