

F.A.S. RTE.	SECTION	COUNTY	TOTAL SHEETS	SHEET NO.
932	(6,9,11)W,RS-1	*	401	295
STA. 309+00.00		TO STA. 313+00.00		
FED. ROAD DIST. NO.		ILLINOIS FED. AID PROJECT		
* JOHNSON & POPE				

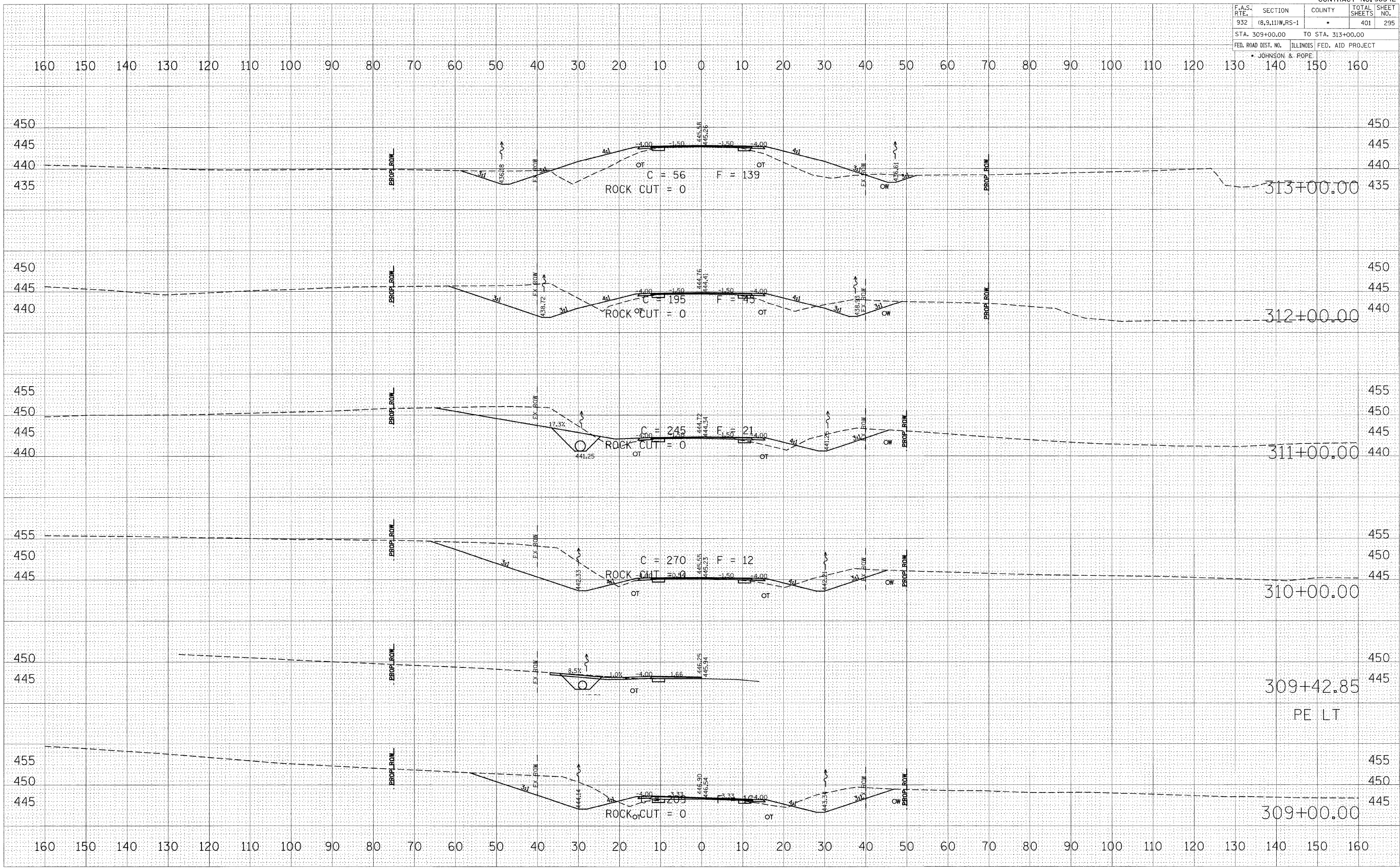

BY	DATE

ORIGINAL SURVEYED	DATE

BY	DATE

ORIGINAL SURVEYED	DATE

PLOT DATE \* DATE \*  
 PLOT SCALE \* SCALE \*  
 USER NAME \* USER \*