

STATE OF ILLINOIS
DEPARTMENT OF TRANSPORTATION
DIVISION OF HIGHWAYS

PROPOSED
HIGHWAY PLANS

VARIOUS ROUTES
SECTION D-6 REFLECTOR REPL 26-06
VARIOUS COUNTIES

M-60-006-26

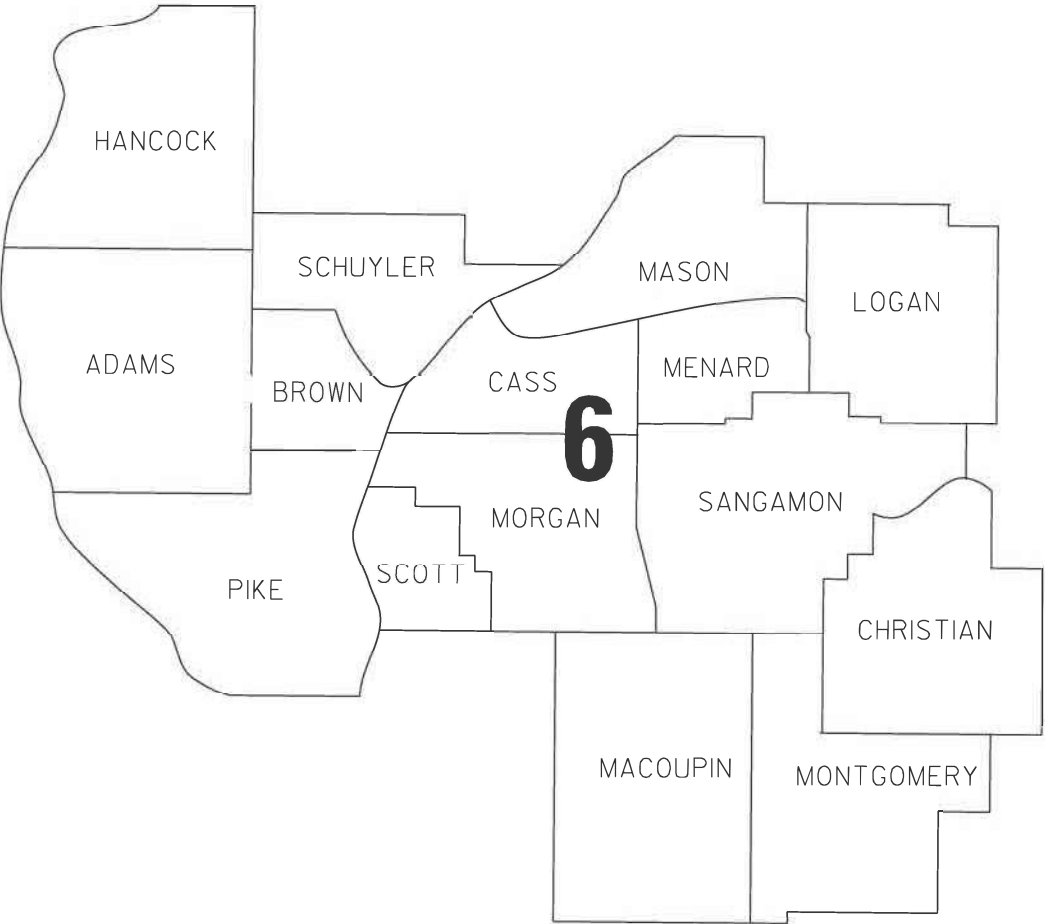

| RTE. | SECTION | COUNTY | TOTAL SHEETS | SHEET NO. |
|------|-------------------|----------|--------------------|-----------|
| VAR. | D6 REFLECTOR REPL | VARIOUS | 3 | 1 |
| | | ILLINOIS | CONTRACT NO. 46669 | |

D-XX-XXX-XX

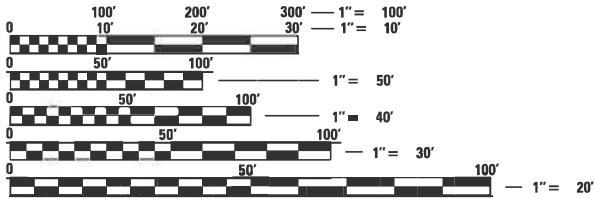

FULL SIZE PLANS HAVE BEEN PREPARED USING STANDARD
ENGINEERING SCALES. REDUCED SIZED PLANS WILL NOT
CONFORM TO STANDARD SCALES. IN MAKING MEASUREMENTS
ON REDUCED PLANS, THE ABOVE SCALES MAY BE USED.

J.U.L.I.E.
JOINT UTILITY LOCATION INFORMATION FOR EXCAVATION
1-800-892-0123
OR 811

PROJECT ENGINEER: JASON JONES (217) 785-5306
PROJECT MANAGER: KURT CUFFLE (217) 524-8923

CONTRACT NO. 46669

STATE OF ILLINOIS
DEPARTMENT OF TRANSPORTATION
DIVISION OF HIGHWAYS

SUBMITTED August 25 20 25
Teresa C. Price
REGION FOUR ENGINEER
October 3 20 25
Scott A. Elk
ENGINEER OF DESIGN AND ENVIRONMENT
October 3 20 25
Harry
DIRECTOR OF HIGHWAYS PROJECT IMPLEMENTATION

PRINTED BY THE AUTHORITY
OF THE STATE OF ILLINOIS

INDEX OF SHEETS

| | |
|---|-----------------------------|
| 1 | COVER SHEET |
| 2 | INDEX OF SHEETS & STANDARDS |
| 3 | SUMMARY OF QUANTITIES |

STANDARDS

| | |
|-----------|--|
| 701001-02 | OFF-RD OPERATIONS, 2L, 2W, MORE THAN 15' AWAY |
| 701006-05 | OFF-RD OPERATIONS, 2L, 2W, 15' TO 24" FROM PAVEMENT EDGE |
| 701101-05 | OFF-RD OPERATIONS, MULTILANE, 15' to 24" FROM PAVEMENT EDGE |
| 701106-02 | OFF-RD OPERATIONS, MULTILANE, MORE THAN 15' AWAY |
| 701201-05 | LANE CLOSURE, 2L, 2W, DAY ONLY, FOR SPEEDS > 45 MPH |
| 701301-04 | LANE CLOSURE, 2L, 2W, SHORT TIME OPERATIONS |
| 701400-12 | APPROACH TO LANE CLOSURE, FREEWAY/EXPRESSWAY |
| 701401-13 | LANE CLOSURE, FREEWAY/EXPRESSWAY |
| 701411-09 | LANE CLOSURE, MULTILANE, AT ENTRANCE OR EXIT RAMP, FOR SPEEDS > 45 MPH |
| 701421-08 | LANE CLOSURE, MULTILANE, DAY OPERATIONS ONLY, FOR SPEEDS > 45 MPH TO 55 MPH |
| 701422-10 | LANE CLOSURE, MULTILANE, FOR SPEEDS > 45 MPH TO 55 MPH |
| 701426-09 | LANE CLOSURE, MULTILANE, INTERMITTANT OR MOVING OPERATION, FOR SPEEDS > 45 MPH |
| 701427-05 | LANE CLOSURE, MULTILANE, INTERMITTANT OR MOVING OPERATION, FOR SPEEDS < 40 MPH |
| 701428-01 | TRAFFIC CONTROL SETUP AND REMOVAL FREEWAY/EXPRESSWAY |
| 701456-05 | PARTIAL EXIT RAMP CLOSURE FREEWAY/EXPRESSWAY |
| 701501-06 | URBAN LANE CLOSURE, 2L, 2W, UNDIVIDED |
| 701502-09 | URBAN LANE CLOSURE 2L, 2W, WITH BIDIRECTIONAL LEFT TURN LANE |
| 701601-09 | URBAN LANE CLOSURE, MULTILANE, 1W OR 2W WITH NONTRAVERSABLE MEDIAN |
| 701602-10 | URBAN LANE CLOSURE, MULTILANE, 2W WITH BIDIRECTIONAL LEFT TURN LANE |
| 701606-10 | URBAN SINGLE LANE CLOSURE, MULTILANE, 2W WITH MOUNTABLE MEDIAN |
| 701701-10 | URBAN LANE CLOSURE, MULTILANE INTERSECTION |
| 701901-10 | TRAFFIC CONTROL DEVICES |
| 000001-08 | STANDARD SYMBOLS, ABBREVIATIONS AND PATTERNS |
| 001006 | DECIMAL OF AN INCH AND OF A FOOT |

STATE OF ILLINOIS
DEPARTMENT OF TRANSPORTATION
DIVISION OF HIGHWAYS
DISTRICT 6

EXAMINED

August 22,

20

25

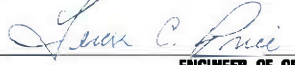

ENGINEER OF OPERATIONS

EXAMINED

August 22,

20

25

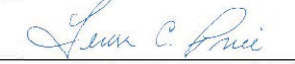

ENGINEER OF PROJECT IMPLEMENTATION

EXAMINED

August 22,

20

25

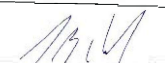

ENGINEER OF PROGRAM DEVELOPMENT

REV - MS

•D-6 REFLECTOR REPL 26-06

| | | | | | | | | | | | | | | |
|---|----------------------------|------------|-----------|---|---------------------------|----|--------|------|----|------|---------|--------|--------------|-----------|
| FILE NAME = pwi:///ildot-pw.bentley.com/PWIDOT/Documents/IDOT Offices/District 6/ORD Projects/Traffic Control Maintenance/46669/CADD/REVISED 46669 Sheets.dgn Default | USER NAME = frank.verenski | DESIGNED - | REVISED - | STATE OF ILLINOIS DEPARTMENT OF TRANSPORTATION | GENERAL NOTES | | | | | RTE. | SECTION | COUNTY | TOTAL SHEETS | SHEET NO. |
| | | | | | | | | | | | VAR. | | VARIOUS | 3 |
| | PLOT SCALE = \$SCALE\$ | CHECKED - | REVISED - | | CONTRACT NO. 46669 | | | | | | | | | |
| | PLOT DATE = 8/5/2025 | DATE - | REVISED - | | ILLINOIS FED. AID PROJECT | | | | | | | | | |
| | | | | SCALE: | SHEET | OF | SHEETS | STA. | TO | STA. | | | | |

0021

| Code Number | Item | Unit of Measure | 100% State Total Quantity |
|-------------|---|-----------------|---------------------------|
| 78100100 | Raised Reflective Pavement Marker | Each | 33000 |
| | | | |
| 78100300 | Replacement Reflector | Each | 500 |
| | | | |
| 78300200 | Raised Reflective Pavement Marker Removal | Each | 33000 |
| | | | |
| 70200100 | Nighttime Work Zone Lighting | Lump Sum | 1 |
| | | | |

REV - MS

•D-6 REFLECTOR REPL 26-06