

PART OF THE SW 14 SECTION 26, NE 14 SECTION 34 AND NW 14 OF SECTION 35, TWP. 41N., R. 9E. OF THE 3RD. P.M., IN COOK COUNTY, ILLINOIS.

LEGEND

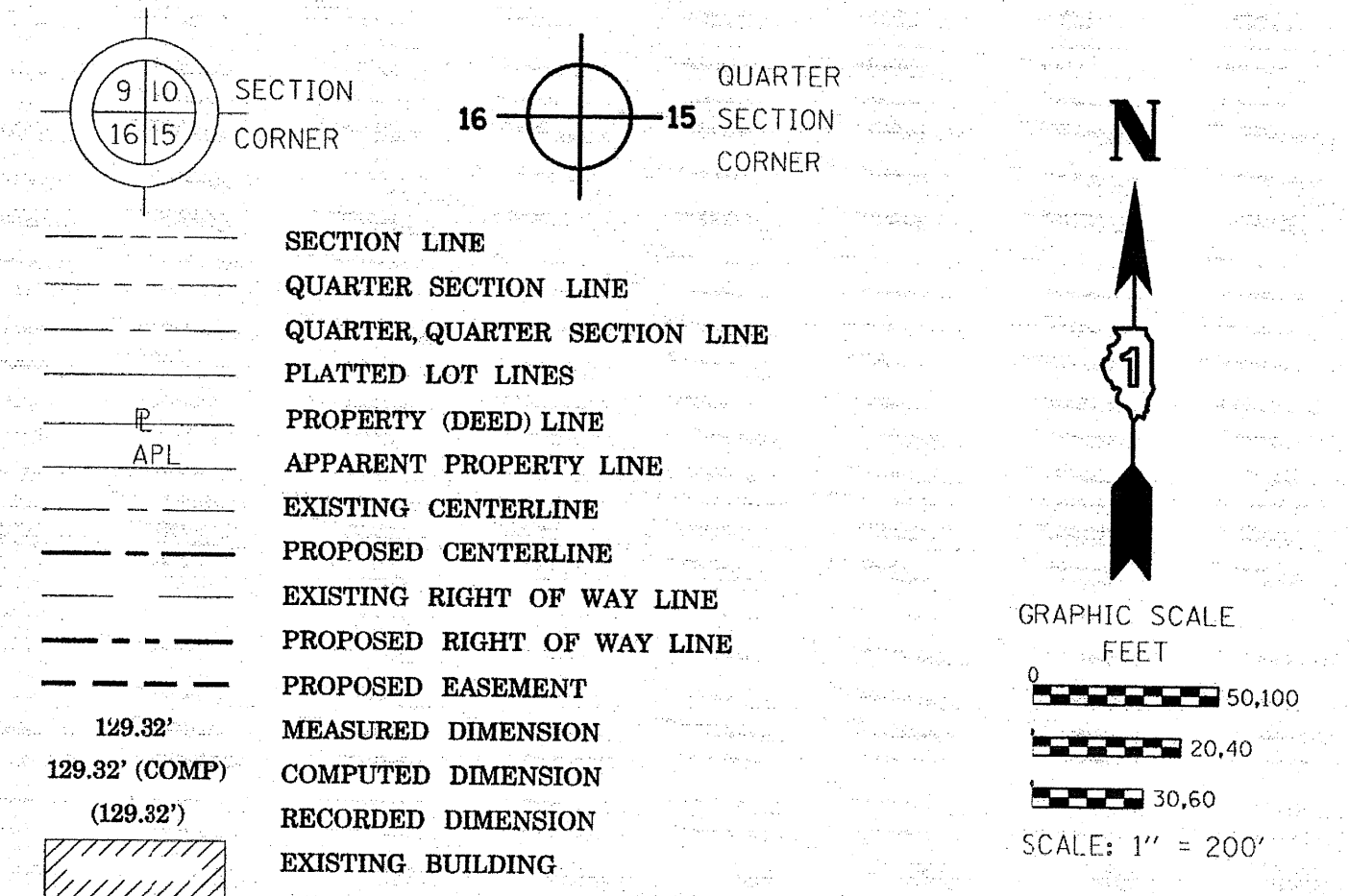

PROPOSED MONUMENTATION

POINT NUMBER	NORTHING	EASTING
1400	1943822.6999	1024925.5231
1401	1943822.6344	1024998.4563
1402	1943776.1354	1025148.0849
1404	1943704.1675	1025382.4498
1405	1943643.2277	1025580.9016
1406	1943576.5046	1025798.1868
1407	1943482.3016	1026107.7949
1408	1943442.5384	1026238.4811
1409	1943518.2717	1026364.3366
1410	1943524.5008	1026366.2319
1411	1943516.0305	1026394.0707
1412	1943502.7863	1026459.1357
1413	1943489.0391	1026463.6627
1414	1943381.4690	1026439.1921
1415	1943374.8139	1026439.1832
1416	1943371.2556	1026452.2162
1417	1943377.5038	1026452.2246
1418	1943345.0747	1026558.8065
1419	1943247.7113	1026878.8022
1420	1943179.9652	1027101.4574
1421	1943148.0972	1027206.1950
1422	1943155.7105	1027208.5114
1423	1943408.2814	1026749.9179
1424	1943300.4697	1027102.3978
1425	1943313.5475	1027126.6527
1429	1943654.4228	1025918.8430
1430	1943566.7407	1026205.7434

Bearings are referenced to the Illinois Coordinate System, NAD83, East Zone.

- IRON PIPE OR ROD FOUND      ⊕ "MAG" NAIL SET
- + CUT CROSS FOUND OR SET      ● 5/8" REBAR SET
- T1 THESE STAKES REFERENCE FOUND OR SET MONUMENTATION. SET 5/8 INCH IRON ROD FLUSH WITH GROUND TO TIE FOUND IRON STAKE IDENTIFIED BY COLORED PLASTIC CAP BEARING SURVEYORS REGISTRATION NUMBER.
- BT1 THESE STAKES, IN CULTIVATED AREAS, REFERENCE FOUND OR SET MONUMENTATION. BURIED 5/8 INCH IRON ROD 20 INCHES BELOW GROUND TO TIE FOUND IRON STAKE. IDENTIFIED BY COLORED PLASTIC CAP BEARING SURVEYORS REGISTRATION NUMBER.
- STAKING OF PROPOSED RIGHT OF WAY. SET DIVISION OF HIGHWAYS SURVEY MARKER TO MONUMENT THE POSITION SHOWN. IDENTIFIED BY INSCRIPTION DATA AND SURVEYORS REGISTRATION NUMBER.
- M STAKING OF PROPOSED RIGHT OF WAY IN CULTIVATED AREAS. BURIED 5/8 INCH METAL ROD 20 INCHES BELOW GROUND TO MARK FUTURE SURVEY MARKER POSITION IDENTIFIED BY COLORED PLASTIC CAP BEARING SURVEYORS REGISTRATION NUMBER.
- ⊙ PERMANENT SURVEY MARKER, I.D.O.T. STANDARD 2135 (TO BE SET BY OTHERS)
- RIGHT OF WAY STAKING PROPOSED TO BE SET

STATE OF ILLINOIS )  
 ) )  
 COUNTY OF WILL )

THIS IS TO CERTIFY THAT I, ROBERT A. ROGINA, AN ILLINOIS PROFESSIONAL LAND SURVEYOR, HAVE SURVEYED THE PLAT OF HIGHWAYS SHOWN HERE ON IN SECTIONS 26 AND 35, TOWNSHIP 41 NORTH, AND RANGE 9 EAST OF THE THIRD PRINCIPAL MERIDIAN, COOK COUNTY, THAT THE SURVEY IS TRUE AND COMPLETE AS SHOWN TO THE BEST OF MY KNOWLEDGE AND BELIEF, THAT THE PLAT CORRECTLY REPRESENTS SAID SURVEY, THAT ALL MONUMENTS FOUND AND ESTABLISHED ARE OF PERMANENT QUALITY AND OCCUPY THE POSITIONS SHOWN THEREON AND THAT THE MONUMENTS ARE SUFFICIENT TO ENABLE THE SURVEY TO BE RETRACED, MADE FOR THE DEPARTMENT OF TRANSPORTATION, STATE OF ILLINOIS.

DATED AT JOLIET, ILLINOIS, THIS \_\_\_\_ DAY OF \_\_\_\_, 2012 A.D.

ILLINOIS PROFESSIONAL LAND SURVEYOR NO. 2017  
 LICENSE EXPIRATION DATE: 11/30/12

THIS PROFESSIONAL SERVICE CONFORMS TO THE CURRENT ILLINOIS STANDARDS FOR A BOUNDARY SURVEY

SHEET ONE IS A COVER SHEET AND IS NOT RECORDED.



RECEIVED  
 JUN 28 2012  
 PLATS & LEGALS

PREPARED BY: **ROGINA & ASSOCIATES, LTD.**  
 ENGINEERS SURVEYORS PLANNERS  
 93 Caterpillar Drive · Joliet, Illinois · 815/729-0777 · FAX 815/729-0782  
 PROFESSIONAL DESIGN FIRM LICENSE NO. 184-001106

**PLAT OF HIGHWAYS**  
 STATE OF ILLINOIS  
 DEPARTMENT OF TRANSPORTATION  
 U.S. ROUTE 20 - OAK AVE. TO PARK BLVD.

SECTION: COUNTY: COOK  
 PROJECT: JOB NO.: R-90-019-11  
 STATION: TO STATION:  
 SCALE: 1"= SHEET 7 OF

BUREAU OF LAND ACQUISITION  
 201 WEST CENTER COURT  
 SCHAUMBURG, ILLINOIS 60196