

PART OF THE SW 14 SECTION 26, NE 14 SECTION 34 AND NW 14 OF SECTION 35, TWP. 41N., R. 9E. OF THE 3RD. P.M., IN COOK COUNTY, ILLINOIS.

C13 CB=N72°25'21"W CH=232.38' L=232.38' R=11,409.20'	C19 CB=S00°12'09"E CH=226.68' L=233.03' R=287.05'	C25 CB=S58°35'53"E CH=57.45' L=62.47' R=44.43'	C31 CB=N05°38'53"W CH=261.11' L=274.70' R=250.25'
C14 CB=S34°09'35"E CH=42.40' L=44.69' R=40.00'	C20 CB=S42°32'47"W CH=114.36' L=139.75' R=65.02'	C26 CB=N86°18'22"E CH=10.43' L=10.45' R=57.73'	C32 CB=N03°45'33"E CH=153.21' L=155.53' R=259.53'
C15 CB=S05°23'32"E CH=39.03' L=39.13' R=163.47'	C21 CB=N51°26'06"W CH=23.61' L=24.59' R=25.00'	C27 CB=S81°02'46"E CH=104.83' L=106.20' R=190.25'	C33 CB=N28°54'03"E CH=18.40' L=20.19' R=13.67'
C16 CB=N61°28'21"W CH=66.39' L=68.94' R=72.75'	C22 CB=N85°13'57"W CH=76.76' L=90.09' R=46.71'	C28 CB=S39°12'14"E CH=51.95' L=52.70' R=90.15'	C34 CB=N79°55'36"W CH=108.30' L=108.72' R=357.34'
C17 CB=S77°51'34"E CH=63.32' L=79.43' R=34.850'	C23 CB=S56°48'02"W CH=18.51' L=20.70' R=12.80'	C29 CB=S04°18'26"W CH=40.13' L=40.41' R=90.15'	
C18 CB=S05°09'56"W CH=140.50' L=142.55' R=242.18'	C24 CB=S53°19'45"E CH=12.37' L=12.75' R=15.00'	C30 CB=N17°42'16"W CH=232.70' L=236.24' R=393.16'	

L1 = S89°55'34"E 197.80'	L2 = S22°26'58"W 14.44'	L3 = N81°23'44"E 44.68'	L4 = N88°37'12"E 133.81'	L5 = N30°24'21"E 15.94'	L6 = S12°33'56"E 22.80'	L7 = N66°20'47"E 144.47'	L8 = N44°15'35"E 38.23'	L9 = S01°11'11"E 25.00'	L10 = N81°07'20"E 42.21'	L11 = S68°06'39"E 176.67'	L12 = S63°10'23"E 22.79'	L13 = S13°17'45"E 29.54'	L14 = N13°24'32"E 14.79'
--------------------------	-------------------------	-------------------------	--------------------------	-------------------------	-------------------------	--------------------------	-------------------------	-------------------------	--------------------------	---------------------------	--------------------------	--------------------------	--------------------------

LEGEND

- SECTION LINE
- QUARTER SECTION LINE
- QUARTER, QUARTER SECTION LINE
- PLATTED LOT LINES
- PROPERTY (DEED) LINE
- APPARENT PROPERTY LINE
- EXISTING CENTERLINE
- PROPOSED CENTERLINE
- EXISTING RIGHT OF WAY LINE
- PROPOSED RIGHT OF WAY LINE
- PROPOSED EASEMENT
- MEASURED DIMENSION
- 129.32' (COMP) COMPUTED DIMENSION
- 129.32' (RECORDED) RECORDED DIMENSION
- EXISTING BUILDING

Bearings are referenced to the Illinois Coordinate System, NAD83, East Zone.

GRAPHIC SCALE
0 50,100
20,40
30,60
SCALE: 1" = 200'

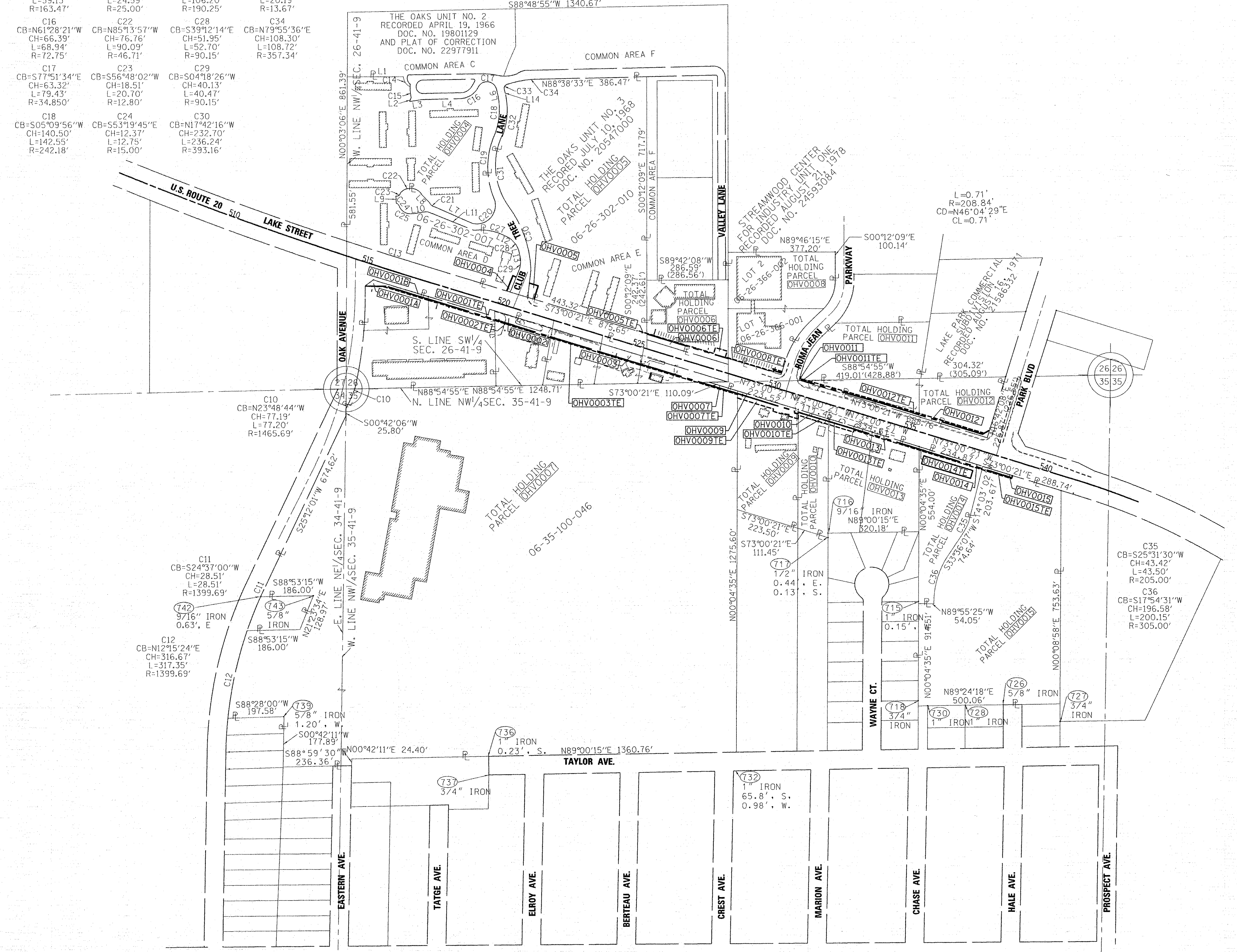

- IRON PIPE OR ROD FOUND
- + CUT CROSS FOUND OR SET
- T1 THESE STAKES REFERENCE FOUND OR SET MONUMENTATION. SET 5/8 INCH IRON ROD FLUSH WITH GROUND TO TIE FOUND IRON STAKE IDENTIFIED BY COLORED PLASTIC CAP BEARING SURVEYORS REGISTRATION NUMBER.
- T2
- T3
- BT1 THESE STAKES, IN CULTIVATED AREAS, REFERENCE FOUND OR SET MONUMENTATION. BURIED 5/8 INCH IRON ROD 20 INCHES BELOW GROUND TO TIE FOUND IRON STAKE. IDENTIFIED BY COLORED PLASTIC CAP BEARING SURVEYORS REGISTRATION NUMBER.
- BT2
- BT3
- STAKING OF PROPOSED RIGHT OF WAY. SET DIVISION OF HIGHWAYS SURVEY MARKER TO MONUMENT THE POSITION SHOWN, IDENTIFIED BY INSCRIPTION DATA AND SURVEYORS REGISTRATION NUMBER.
- M STAKING OF PROPOSED RIGHT OF WAY IN CULTIVATED AREAS. BURIED 5/8 INCH METAL ROD 20 INCHES BELOW GROUND TO MARK FUTURE SURVEY MARKER POSITION IDENTIFIED BY COLORED PLASTIC CAP BEARING SURVEYORS REGISTRATION NUMBER.
- PERMANENT SURVEY MARKER, I.D.O.T. STANDARD 2135 (TO BE SET BY OTHERS)
- RIGHT OF WAY STAKING PROPOSED TO BE SET

STATE OF ILLINOIS)
COUNTY OF WILL)

THIS IS TO CERTIFY THAT I, ROBERT A. ROGINA, AN ILLINOIS PROFESSIONAL LAND SURVEYOR, HAVE SURVEYED THE PLAT OF HIGHWAYS SHOWN HERE ON IN SECTIONS 26 AND 35, TOWNSHIP 41 NORTH, AND RANGE 9 EAST OF THE THIRD PRINCIPAL MERIDIAN, COOK COUNTY, THAT THE SURVEY IS TRUE AND COMPLETE AS SHOWN TO THE BEST OF MY KNOWLEDGE AND BELIEF, THAT THE PLAT CORRECTLY REPRESENTS SAID SURVEY, THAT ALL MONUMENTS FOUND AND ESTABLISHED ARE OF PERMANENT QUALITY AND OCCUPY THE POSITIONS SHOWN THEREON AND THAT THE MONUMENTS ARE SUFFICIENT TO ENABLE THE SURVEY TO BE RETRACED, MADE FOR THE DEPARTMENT OF TRANSPORTATION, STATE OF ILLINOIS.

DATED AT JOLIET, ILLINOIS THIS ___ DAY OF ___, 2012 A.D.

ILLINOIS PROFESSIONAL LAND SURVEYOR NO. 2017
LICENSE EXPIRATION DATE: 11/30/12

THIS PROFESSIONAL SERVICE CONFORMS TO THE CURRENT ILLINOIS STANDARDS FOR A BOUNDARY SURVEY

SHEET ONE IS A COVER SHEET AND IS NOT RECORDED.

RECEIVED
SEP 14 2012
PLATS & LEGALS

PREPARED BY: **ROGINA & ASSOCIATES, L.T.D.**
ENGINEERS SURVEYORS PLANNERS
93 Caterpillar Drive · Joliet, Illinois · 815/729-0777 · FAX 815/729-0782
PROFESSIONAL DESIGN FIRM LICENSE NO. 184-001106

PLAT OF HIGHWAYS
STATE OF ILLINOIS
DEPARTMENT OF TRANSPORTATION
U.S. ROUTE 20 - OAK AVE. TO PARK BLVD.

SECTION: COUNTY: COOK
PROJECT: JOB NO.: R-90-019-11
STATION: TO STATION:
SCALE: 1"=200' SHEET 8 OF

BUREAU OF LAND ACQUISITION
201 WEST CENTER COURT
SCHAUMBURG, ILLINOIS 60196