FOR "TEMPORARY TRAFFIC SIGNAL NOTES" SEE GENERAL NOTES SHEET.

THE FOLLOWING ITEMS SHALL BE REMOVED BY THE CONTRACTOR AND SHALL BE DISPOSED OF BY THEM OUTSIDE THE RIGHT-OF-WAY AT THEIR EXPENSE. THE SALVAGE VALUE OF THE REMOVED EQUIPMENT SHALL BE REFLECTED IN THE CONTRACT BID PRICE.

6	EACH	PEDESTRIAN SIGNAL HEAD
6	EACH	PEDESTRIAN PUSH-BUTTON

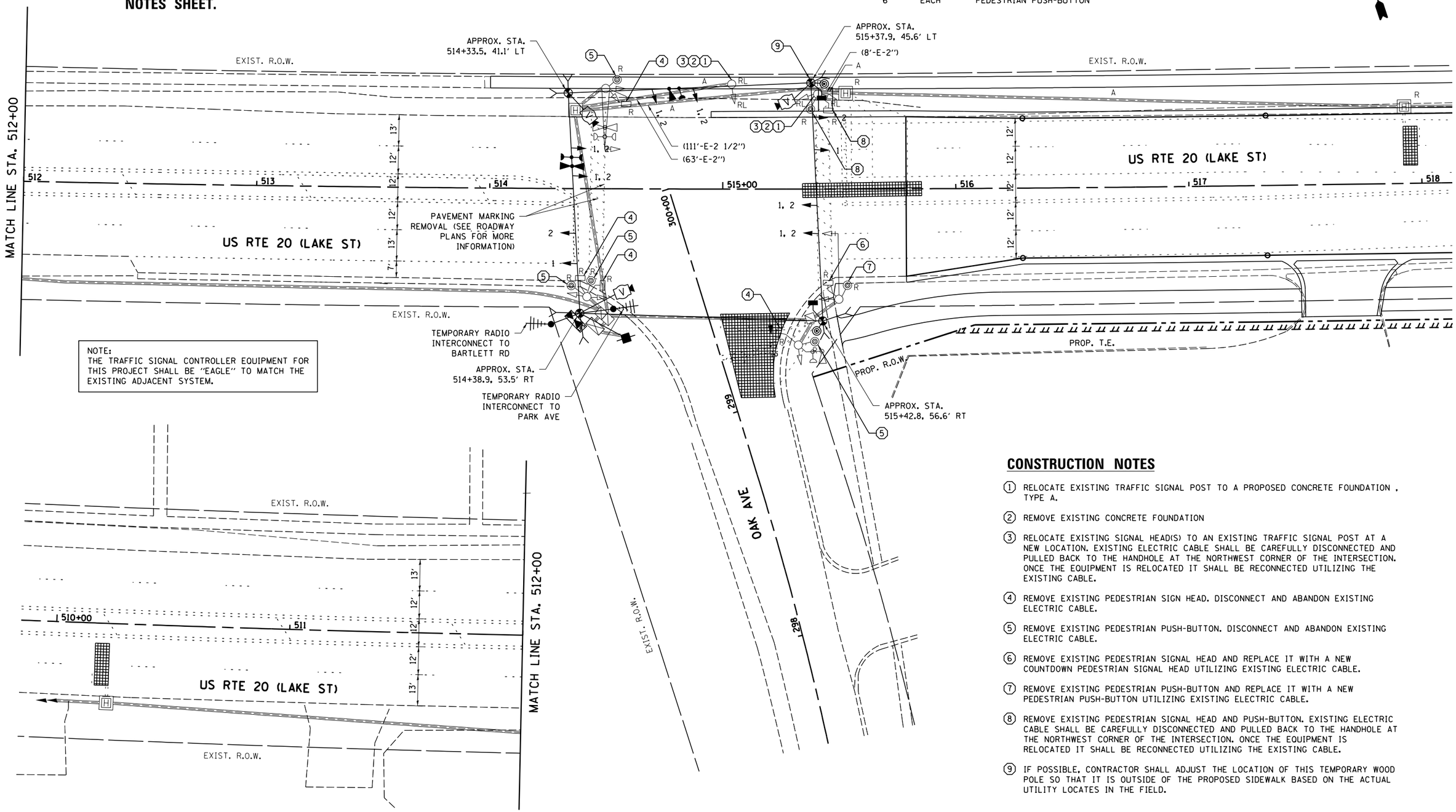

NOTE:
THE TRAFFIC SIGNAL CONTROLLER EQUIPMENT FOR THIS PROJECT SHALL BE "EAGLE" TO MATCH THE EXISTING ADJACENT SYSTEM.

CONSTRUCTION NOTES

1. RELOCATE EXISTING TRAFFIC SIGNAL POST TO A PROPOSED CONCRETE FOUNDATION , TYPE A.
2. REMOVE EXISTING CONCRETE FOUNDATION
3. RELOCATE EXISTING SIGNAL HEAD(S) TO AN EXISTING TRAFFIC SIGNAL POST AT A NEW LOCATION. EXISTING ELECTRIC CABLE SHALL BE CAREFULLY DISCONNECTED AND PULLED BACK TO THE HANDHOLE AT THE NORTHWEST CORNER OF THE INTERSECTION. ONCE THE EQUIPMENT IS RELOCATED IT SHALL BE RECONNECTED UTILIZING THE EXISTING CABLE.
4. REMOVE EXISTING PEDESTRIAN SIGN HEAD. DISCONNECT AND ABANDON EXISTING ELECTRIC CABLE.
5. REMOVE EXISTING PEDESTRIAN PUSH-BUTTON. DISCONNECT AND ABANDON EXISTING ELECTRIC CABLE.
6. REMOVE EXISTING PEDESTRIAN SIGNAL HEAD AND REPLACE IT WITH A NEW COUNTDOWN PEDESTRIAN SIGNAL HEAD UTILIZING EXISTING ELECTRIC CABLE.
7. REMOVE EXISTING PEDESTRIAN PUSH-BUTTON AND REPLACE IT WITH A NEW PEDESTRIAN PUSH-BUTTON UTILIZING EXISTING ELECTRIC CABLE.
8. REMOVE EXISTING PEDESTRIAN SIGNAL HEAD AND PUSH-BUTTON. EXISTING ELECTRIC CABLE SHALL BE CAREFULLY DISCONNECTED AND PULLED BACK TO THE HANDHOLE AT THE NORTHWEST CORNER OF THE INTERSECTION. ONCE THE EQUIPMENT IS RELOCATED IT SHALL BE RECONNECTED UTILIZING THE EXISTING CABLE.
9. IF POSSIBLE, CONTRACTOR SHALL ADJUST THE LOCATION OF THIS TEMPORARY WOOD POLE SO THAT IT IS OUTSIDE OF THE PROPOSED SIDEWALK BASED ON THE ACTUAL UTILITY LOCATES IN THE FIELD.

TS#1325

FILE NAME = c:\pw_work\pwidot\pociechal\d0318457\P157408-TS.dgn	USER NAME = pociechal	DESIGNED - LP	REVISED -
		DRAWN - LP	REVISED -
	PLOT SCALE = 40.0000 ' / in.	CHECKED - PB / SM	REVISED -
Default	PLOT DATE = 1/3/2013	DATE - 01/03/2013	REVISED -

STATE OF ILLINOIS
DEPARTMENT OF TRANSPORTATION

TEMPORARY TRAFFIC SIGNAL INSTALLATION AND REMOVAL PLAN
STAGE 1 AND 2
US RTE 20 (LAKE ST) AT OAK AVE

SCALE: 1"=20' | SHEET OF SHEETS | STA. TO STA.

F.A.P RTE.	SECTION	COUNTY	TOTAL SHEETS	SHEET NO.
345	7Y-WRS	COOK	97	50
		CONTRACT NO. 60N18		
	ILLINOIS	FED. AID PROJECT		