

CONSTRUCTION NOTES

- ① TEMPORARY RADIO INTERCONNECT ANTENNA AT THE INTERSECTION OF US RTE 20 AND BARTLETT RD SHALL BE INSTALLED ON THE MAST ARM ASSEMBLY AND POLE AS SHOWN. THE CABLE FROM THE ANTENNA SHALL BE INSTALLED IN THE EXISTING CONDUITS BETWEEN THE ANTENNA AND THE EXISTING CONTROLLER. THE ANTENNA AND ALL CABLES SHALL BE REMOVED UPON COMPLETION OF THE PROPOSED FIBER OPTIC INTERCONNECT SYSTEM. ANY HOLES IN THE MAST ARM SHALL BE PLUGGED. THIS WORK SHALL BE INCLUDED IN THE TEMPORARY TRAFFIC SIGNAL INSTALLATION.
- ② EXISTING INTERCONNECT TO NORTH AVE SHALL BE MAINTAINED AS SHOWN ON THE TEMPORARY TRAFFIC SIGNAL INSTALLATION AND REMOVAL PLAN.

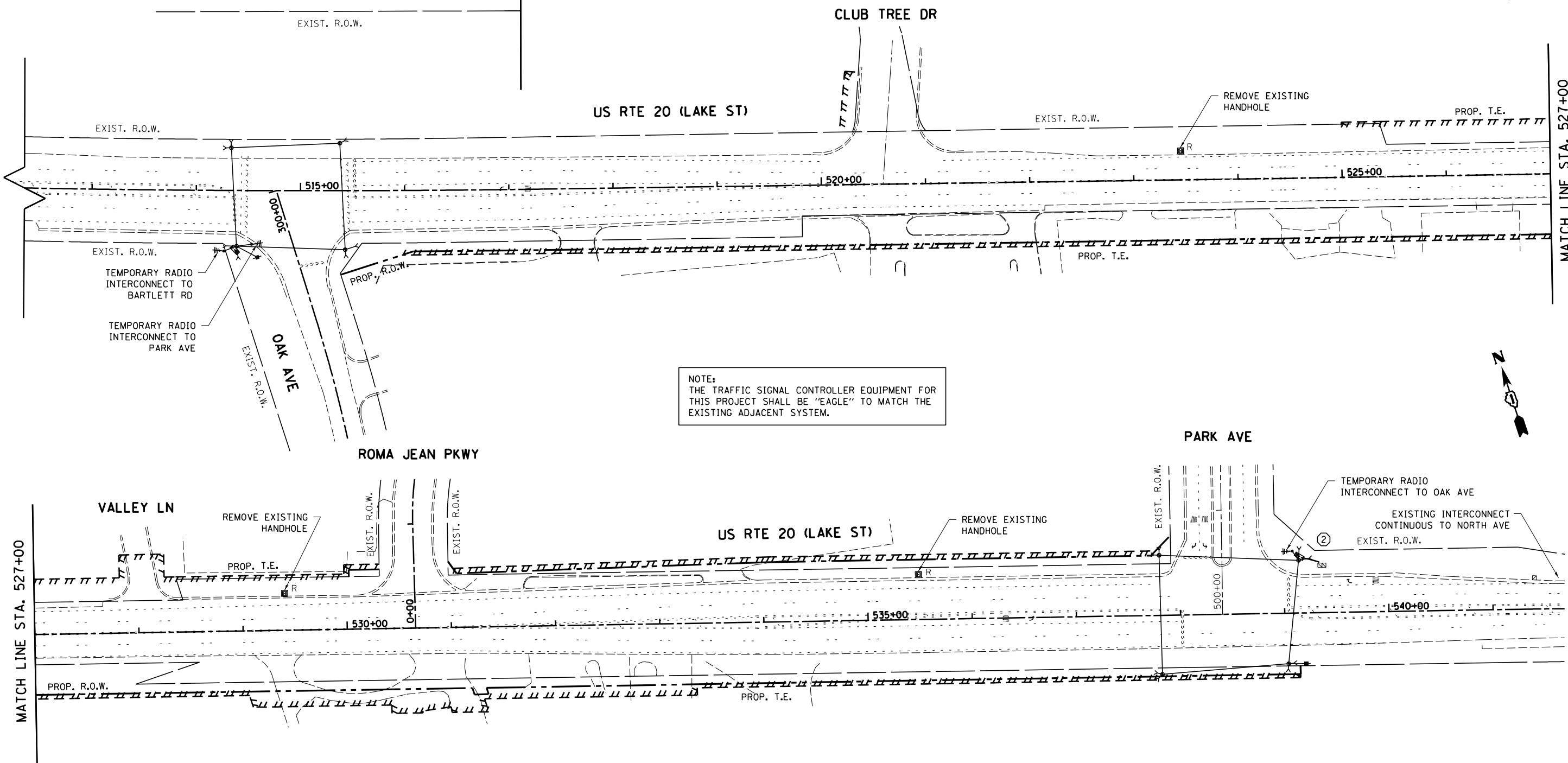

NOTE:
THE TRAFFIC SIGNAL CONTROLLER EQUIPMENT FOR THIS PROJECT SHALL BE "EAGLE" TO MATCH THE EXISTING ADJACENT SYSTEM.

FILE NAME =	USER NAME = poc1echn	DESIGNED - LP	REVISED -
et:\pw_work\p1dot\poc1echn\0318457\157408-TS.dgn		DRAWN - LP	REVISED -
Default		CHECKED - PB / SM	REVISED -
	PLOT DATE = 1/3/2013	DATE - 01/03/2013	REVISED -

**STATE OF ILLINOIS
DEPARTMENT OF TRANSPORTATION**

**TEMPORARY INTERCONNECT PLAN
US RTE 20 (BARTLETT RD TO NORTH AVE)**

SCALE: NTS SHEET 1 OF 1 SHEETS STA. TO STA.

F.A.P. RTE.	SECTION	COUNTY	TOTAL SHEETS	SHEET NO.
345	7Y-WRS	COOK	97	58
CONTRACT NO. 60N18				
ILLINOIS FED. AID PROJECT				

EAGLE 5F