

| PARCEL NUMBER | OWNER | TOTAL HOLDINGS ACRES | PART TAKEN ACRES | AREA IN EXISTING R.O.W. ACRES | REMAINDER AREA ACRES | EASEMENT AREA ACRES | EASEMENT PURPOSE | PERMANENT INDEX NUMBER | PROPERTY ACQUIRED BY |
|----------------------------|---|----------------------|------------------|-------------------------------|----------------------|--------------------------|---|---|----------------------|
| 1JY0015P.E. 1JY0015T.E. | Commonwealth Edison Company formerly known as Public Service Company of Northern Illinois | N/A | N/A | N/A | N/A | P.E.=0.034 T.E.=4.425 | Highway Purposes Construction Purposes | 07-20-413-002 07-29-200-002 07-29-200-004 07-29-200-006 07-29-200-008 07-29-400-002 07-29-402-002 | |

| COORDINATE TABLE | | | |
|------------------|------------|---------------|---------------|
| STATION | OFFSET | NORTH | EAST |
| 308+24.96 | 36.15' Rt. | 1,851,552.545 | 1,011,465.025 |

| EXISTING R.O.W. RECORDED INFORMATION | | |
|--------------------------------------|--------------|-------------------|
| Parcel | Document No. | Date Recorded |
| 1JY0015 | 217098 | July 6, 1926 |
| 1JY0015 | 322413 | February 15, 1932 |
| 1JY0015 | R93-287568 | December 10, 1993 |
| ---- | R79-72361 | August 14, 1979 |
| ---- | R85-22940 | April 2, 1985 |
| ---- | R90-146495 | October 30, 1990 |
| ---- | R93-192277 | August 27, 1993 |
| ---- | R93-287578 | December 10, 1993 |

LEGEND

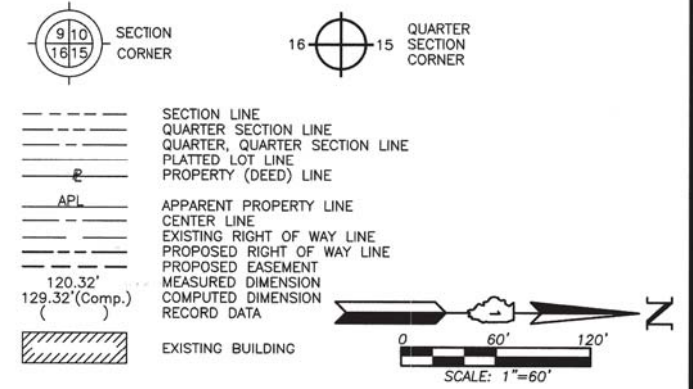

- Bearings and Coordinates are referenced to the Illinois Coordinate System NAD 83(2007) East Zone.
- IRON PIPE OR ROD FOUND ⊕ "MAG" NAIL SET
 - + CUT CROSS FOUND OR SET ● 5/8" REBAR SET
 - T1 THESE STAKES REFERENCE FOUND OR SET MONUMENTATION. SET 5/8 INCH IRON ROD FLUSH WITH GROUND TO THE FOUND IRON STAKE. IDENTIFIED BY COLORED PLASTIC CAP BEARING SURVEYORS' REGISTRATION NUMBER.
 - BT1 THESE STAKES, IN CULTIVATED AREAS, REFERENCE FOUND OR SET MONUMENTATION. BURIED 5/8 INCH IRON ROD 20 INCHES BELOW GROUND TO THE FOUND IRON STAKE. IDENTIFIED BY COLORED PLASTIC CAP BEARING SURVEYORS' REGISTRATION NUMBER.
 - STAKING OF PROPOSED RIGHT OF WAY. SET DIVISION OF HIGHWAYS SURVEY MARKER TO MONUMENT THE POSITION SHOWN. IDENTIFIED BY INSCRIPTION DATA AND SURVEYORS' REGISTRATION NUMBER.
 - M STAKING OF PROPOSED RIGHT OF WAY IN CULTIVATED AREAS. BURIED 5/8 INCH METAL ROD 20 INCHES BELOW GROUND TO MARK FUTURE SURVEY MARKER POSITION IDENTIFIED BY COLORED PLASTIC CAP BEARING SURVEYORS' REGISTRATION NUMBER.
 - ⊕ PERMANENT SURVEY MARKER, I.D.O.T STD 2135 (TO BE SET BY OTHERS)
 - RIGHT OF WAY STAKING PROPOSED TO BE SET.

STATE OF ILLINOIS }
 COUNTY OF LAKE }
 THIS IS TO CERTIFY THAT WE, JORGENSEN & ASSOCIATES, INC., AN ILLINOIS PROFESSIONAL DESIGN FIRM LAND SURVEYING CORPORATION, NUMBER 184-2771, HAVE SURVEYED THE PLAT OF HIGHWAYS SHOWN HEREON IN SECTION 29, TOWNSHIP 38N., RANGE 9E., OF THE THIRD PRINCIPAL MERIDIAN, DuPAGE COUNTY, THAT THE SURVEY IS TRUE AND COMPLETE AS SHOWN TO THE BEST OF MY KNOWLEDGE AND BELIEF, THAT THE PLAT CORRECTLY REPRESENTS SAID SURVEY, THAT ALL MONUMENTS FOUND AND ESTABLISHED ARE OF PERMANENT QUALITY AND OCCUPY THE POSITIONS SHOWN THEREON AND THAT THE MONUMENTS ARE SUFFICIENT TO ENABLE THE SURVEY TO BE RETRACED. MADE FOR THE DEPARTMENT OF TRANSPORTATION, STATE OF ILLINOIS.
 DATED AT LAKE VILLA, ILLINOIS THIS 28th DAY OF June 2012 A.D.



Christian H. Jorgensen PRESIDENT
 ILLINOIS PROFESSIONAL LAND SURVEYOR NO. 35-2797
 LICENSE EXPIRATION DATE: NOVEMBER 30, 2012
 THIS PROFESSIONAL SERVICE CONFORMS TO THE CURRENT ILLINOIS MINIMUM STANDARDS FOR A BOUNDARY SURVEY.
 Note: Surface Coordinates are Shown.

| COORDINATE TABLE | | | |
|------------------|------------|---------------|---------------|
| STATION | OFFSET | NORTH | EAST |
| 300+00.36 | 13.64' Lt. | 1,850,728.405 | 1,011,408.107 |
| 300+00.79 | 36.15' Rt. | 1,850,728.405 | 1,011,457.892 |
| 300+50.00 | 68.64' Lt. | 1,850,778.518 | 1,011,353.539 |
| 300+50.00 | 13.64' Lt. | 1,850,778.042 | 1,011,408.537 |
| 301+06.51 | 77.07' Lt. | 1,850,835.103 | 1,011,345.594 |
| 308+24.96 | 68.64' Lt. | 1,851,553.452 | 1,011,360.246 |
| 308+24.96 | 13.64' Lt. | 1,851,552.976 | 1,011,415.244 |
| 308+24.96 | 26.15' Rt. | 1,851,552.632 | 1,011,455.026 |

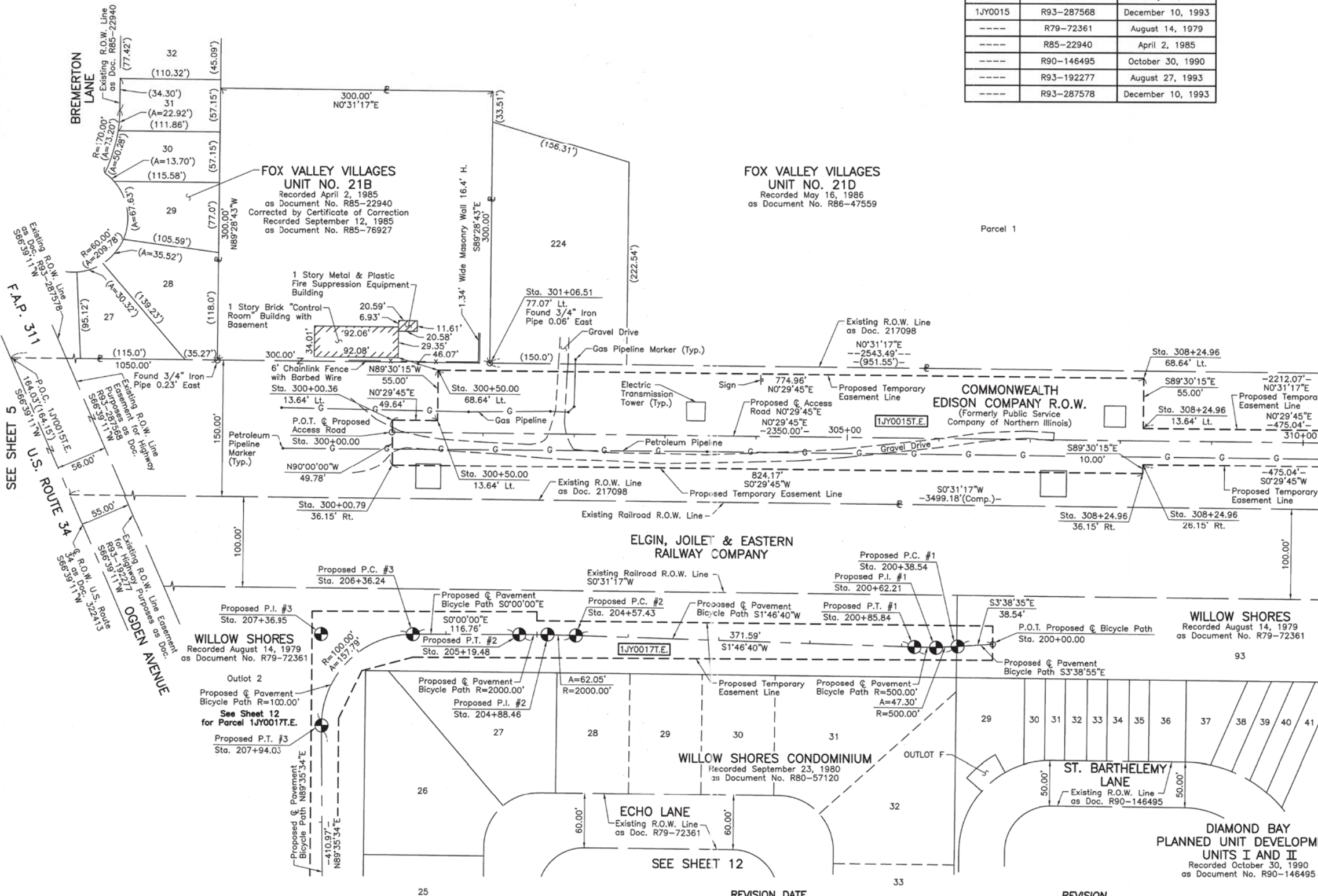

RECEIVED
 NOV 09 2012
 PLATS & LEGALS

JORGENSEN & ASSOCIATES, INC.
 120 PARK AVENUE
 LAKE VILLA, ILLINOIS 60046
 (847) 356-3371

PLAT OF HIGHWAYS
 STATE OF ILLINOIS
 DEPARTMENT OF TRANSPORTATION
 F.A.P. 311 (U.S. ROUTE 34)
 SECTION 652-A DuPAGE COUNTY
 PROJECT JOB NO. R-91-014-11
 STATION 300+00.00 TO STATION 310+00
 SCALE: 1"=60' SHEET 10 OF 18

BUREAU OF LAND ACQUISITION
 201 WEST CENTER COURT
 SCHAMBURG, ILLINOIS 60196

SHEET 19 OF 45