

PART OF THE SE 1/4 OF SEC. 20 AND PART OF THE NE 1/4 OF SEC. 29, TWP. 38 N., R. 9 E. OF THE 3RD. P.M., IN DuPAGE COUNTY, ILLINOIS.

PARCEL NUMBER	OWNER	TOTAL HOLDINGS ACRES	PART TAKEN ACRES	AREA IN EXISTING R.O.W. ACRES	REMAINDER AREA ACRES	EASEMENT AREA ACRES	EASEMENT PURPOSE	PERMANENT INDEX NUMBER	PROPERTY ACQUIRED BY
1JY0015P.E. 1JY0015T.E.	Commonwealth Edison Company formerly known as Public Service Company of Northern Illinois	N/A	N/A	N/A	N/A	P.E.=0.034 T.E.=4.425	Highway Purposes Construction Purposes	07-20-413-002 07-29-200-002 07-29-200-004 07-29-200-008 07-29-400-002 07-29-402-002	

STATION	OFFSET	NORTH	EAST
317+50.00	73.66' Rt.	1,852,477.223	1,011,510.544
323+18.58	76.09' Lt.	1,853,047.082	1,011,365.724
323+20.00	13.64' Lt.	1,853,047.961	1,011,428.184
323+20.91	26.15' Rt.	1,853,048.521	1,011,467.974
323+22.00	73.92' Rt.	1,853,049.194	1,011,515.749

Parcel	Document No.	Date Recorded
1JY0015	214148	May 24, 1926
1JY0015	217098	July 6, 1926
----	R75-02469	January 16, 1975
----	R90-112342	August 29, 1990
----	R90-146495	October 30, 1990

LEGEND

SECTION CORNER: 9 10 / 18 15
QUARTER SECTION CORNER: 16 15

SECTION LINE
QUARTER SECTION LINE
QUARTER, QUARTER SECTION LINE
PLATTED LOT LINE
PROPERTY (DEED) LINE

APL APPARENT PROPERTY LINE
CENTER LINE
EXISTING RIGHT OF WAY LINE
PROPOSED RIGHT OF WAY LINE
PROPOSED EASEMENT
MEASURED DIMENSION
COMPUTED DIMENSION
RECORD DATA

EXISTING BUILDING

Scale: 1"=60'

Bearings and Coordinates are referred to the Illinois Coordinate System NAD 83(2007) East Zone.

IRON PIPE OR ROD FOUND
CUT CROSS FOUND OR SET
T1 THESE STAKES REFERENCE FOUND OR SET MONUMENTATION. SET 5/8 INCH IRON ROD FLUSH WITH GROUND TO THE FOUND IRON STAKE. IDENTIFIED BY COLORED PLASTIC CAP BEARING SURVEYORS REGISTRATION NUMBER.
BT1 THESE STAKES, IN CULTIVATED AREAS, REFERENCE FOUND OR SET MONUMENTATION. BURIED 5/8 INCH IRON ROD 20 INCHES BELOW GROUND TO THE FOUND IRON STAKE. IDENTIFIED BY COLORED PLASTIC CAP BEARING SURVEYORS REGISTRATION NUMBER.
BT2
BT3

STAKING OF PROPOSED RIGHT OF WAY. SET DIVISION OF HIGHWAYS SURVEY MARKER TO MONUMENT THE POSITION SHOWN. IDENTIFIED BY INSCRIPTION DATA AND SURVEYORS REGISTRATION NUMBER.
M STAKING OF PROPOSED RIGHT OF WAY IN CULTIVATED AREAS. BURIED 5/8 INCH METAL ROD 20 INCHES BELOW GROUND TO MARK FUTURE SURVEY MARKER POSITION IDENTIFIED BY COLORED PLASTIC CAP BEARING SURVEYORS REGISTRATION NUMBER.

PERMANENT SURVEY MARKER, I.D.O.T STD 2135 (TO BE SET BY OTHERS)
RIGHT OF WAY STAKING PROPOSED TO BE SET.

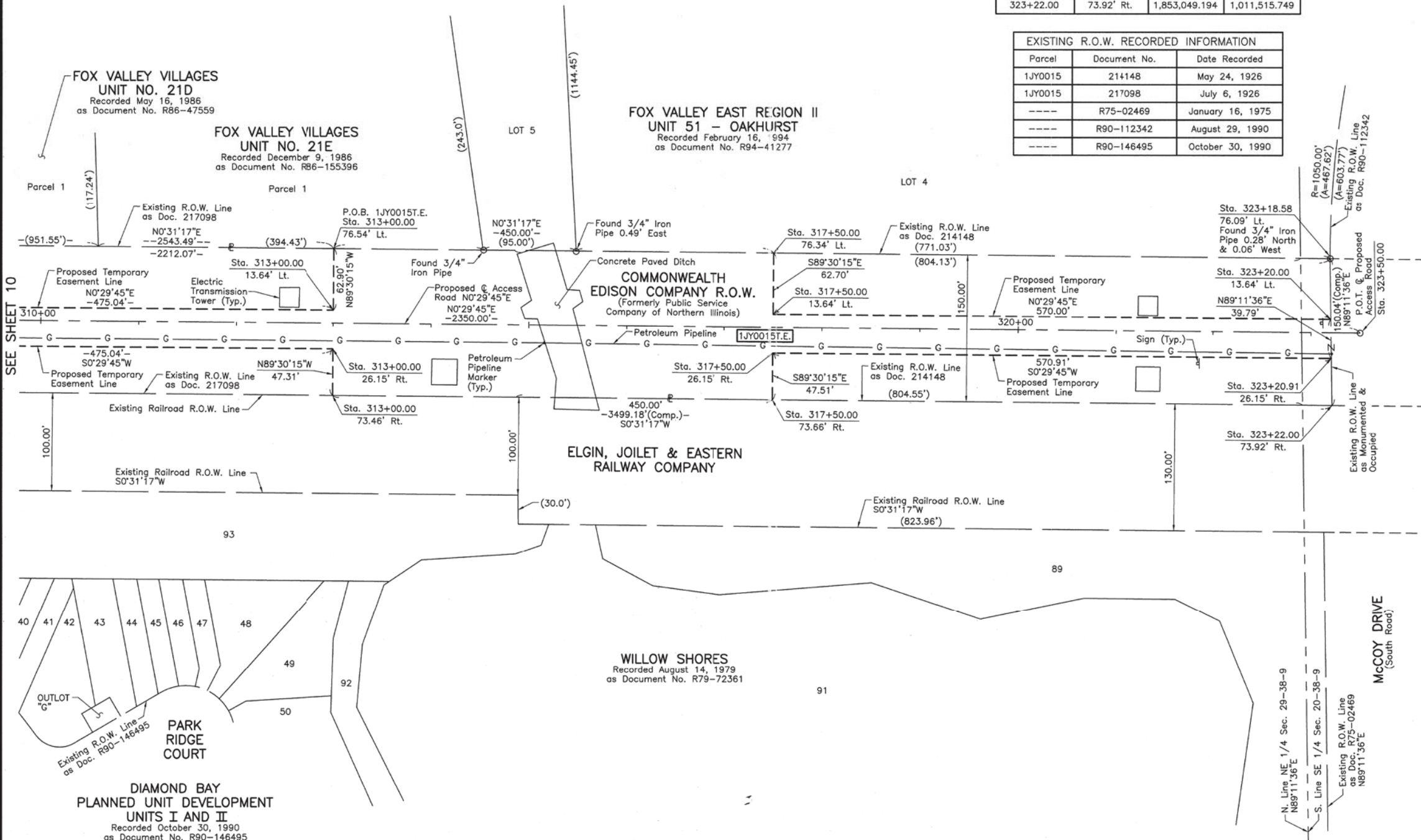

STATE OF ILLINOIS }
COUNTY OF LAKE } SS

THIS IS TO CERTIFY THAT WE, JORGENSEN & ASSOCIATES, INC., AN ILLINOIS PROFESSIONAL DESIGN FIRM LAND SURVEYING CORPORATION, NUMBER 184-2771, HAVE SURVEYED THE PLAT OF HIGHWAYS SHOWN HEREON BETWEEN SECTION 20, TOWNSHIP 38N., RANGE 9E. AND SECTION 29, TOWNSHIP 38N., RANGE 9E., OF THE THIRD PRINCIPAL MERIDIAN, DuPAGE COUNTY, THAT THE SURVEY IS TRUE AND COMPLETE AS SHOWN TO THE BEST OF MY KNOWLEDGE AND BELIEF, THAT THE PLAT CORRECTLY REPRESENTS SAID SURVEY, THAT ALL MONUMENTS FOUND AND ESTABLISHED ARE OF PERMANENT QUALITY AND OCCUPY THE POSITIONS SHOWN THEREON AND THAT THE MONUMENTS ARE SUFFICIENT TO ENABLE THE SURVEY TO BE RETRACED. MADE FOR THE DEPARTMENT OF TRANSPORTATION, STATE OF ILLINOIS.

DATED AT LAKE VILLA, ILLINOIS THIS _____ DAY OF _____ 20__ A.D.

ILLINOIS PROFESSIONAL LAND SURVEYOR NO. 35-2797
LICENSE EXPIRATION DATE: NOVEMBER 30, 2012
THIS PROFESSIONAL SERVICE CONFORMS TO THE CURRENT ILLINOIS MINIMUM STANDARDS FOR A BOUNDARY SURVEY.

Note: Surface Coordinates are Shown.

STATION	OFFSET	NORTH	EAST
313+00.00	76.54' Lt.	1,852,028.540	1,011,356.455
313+00.00	13.64' Lt.	1,852,027.995	1,011,419.356
313+00.00	26.15' Rt.	1,852,027.651	1,011,459.137
313+00.00	73.46' Rt.	1,852,027.241	1,011,506.449
317+50.00	76.34' Lt.	1,852,478.521	1,011,360.550
317+50.00	13.64' Lt.	1,852,477.978	1,011,423.251
317+50.00	26.15' Rt.	1,852,477.634	1,011,463.032

JORGENSEN & ASSOCIATES, INC.
120 PARK AVENUE
LAKE VILLA, ILLINOIS 60046
(847) 356-3371

SHEET 1 IS A COVER SHEET AND IS NOT RECORDED.



STATION	OFFSET	NORTH	EAST
313+00.00	76.54' Lt.	1,852,028.540	1,011,356.455
313+00.00	13.64' Lt.	1,852,027.995	1,011,419.356
313+00.00	26.15' Rt.	1,852,027.651	1,011,459.137
313+00.00	73.46' Rt.	1,852,027.241	1,011,506.449
317+50.00	76.34' Lt.	1,852,478.521	1,011,360.550
317+50.00	13.64' Lt.	1,852,477.978	1,011,423.251
317+50.00	26.15' Rt.	1,852,477.634	1,011,463.032

JORGENSEN & ASSOCIATES, INC.
120 PARK AVENUE
LAKE VILLA, ILLINOIS 60046
(847) 356-3371

SHEET 1 IS A COVER SHEET AND IS NOT RECORDED.

PLAT OF HIGHWAYS
STATE OF ILLINOIS
DEPARTMENT OF TRANSPORTATION
F.A.P. 311 (U.S. ROUTE 34)

SECTION 652-A DuPAGE COUNTY
PROJECT JOB NO. R-91-014-11
STATION 310+00 TO STATION 323+50.00
SCALE: 1"=60' SHEET 11 OF 18

BUREAU OF LAND ACQUISITION
201 WEST CENTER COURT
SCHAUMBURG, ILLINOIS 60196

SHEET 20 OF 45

RECEIVED
NOV 09 2012
PLATS & LEGALS