

FILE NAME: c:\p\proj\0802193\08\contract\1\design\Xsections\0264884-sh1-tasht-TPARK.dgn

CG **Ciorba Group, Inc.**
 CONSULTING ENGINEERS
 5507 North Cumberland Avenue, Suite 402
 Chicago, Illinois 60656
 Tel. 773.775.4009 Fax 773.775.4014

USER NAME = espino	DESIGNED -	REVISD -
PLOT SCALE = 20.0000' / IN.	DRAWN -	REVISD -
PLOT DATE = 3/11/2013	CHECKED -	REVISD -
	DATE - 3/11/2013	REVISD -

**STATE OF ILLINOIS
 DEPARTMENT OF TRANSPORTATION**

**PROPOSED 40TH AVENUE
 CROSS SECTIONS**

SCALE: SHEET NO. OF SHEETS STA. 132+00.00 TO STA. 133+00.00

F.A.P. RTE.	SECTION	COUNTY	TOTAL SHEETS	SHEET NO.
595	(142-1)R & 142-1)B	ROCK ISLAND	507	401
CONTRACT NO. 64884				
FED. ROAD DIST. NO. - ILLINOIS FED. AID PROJECT				

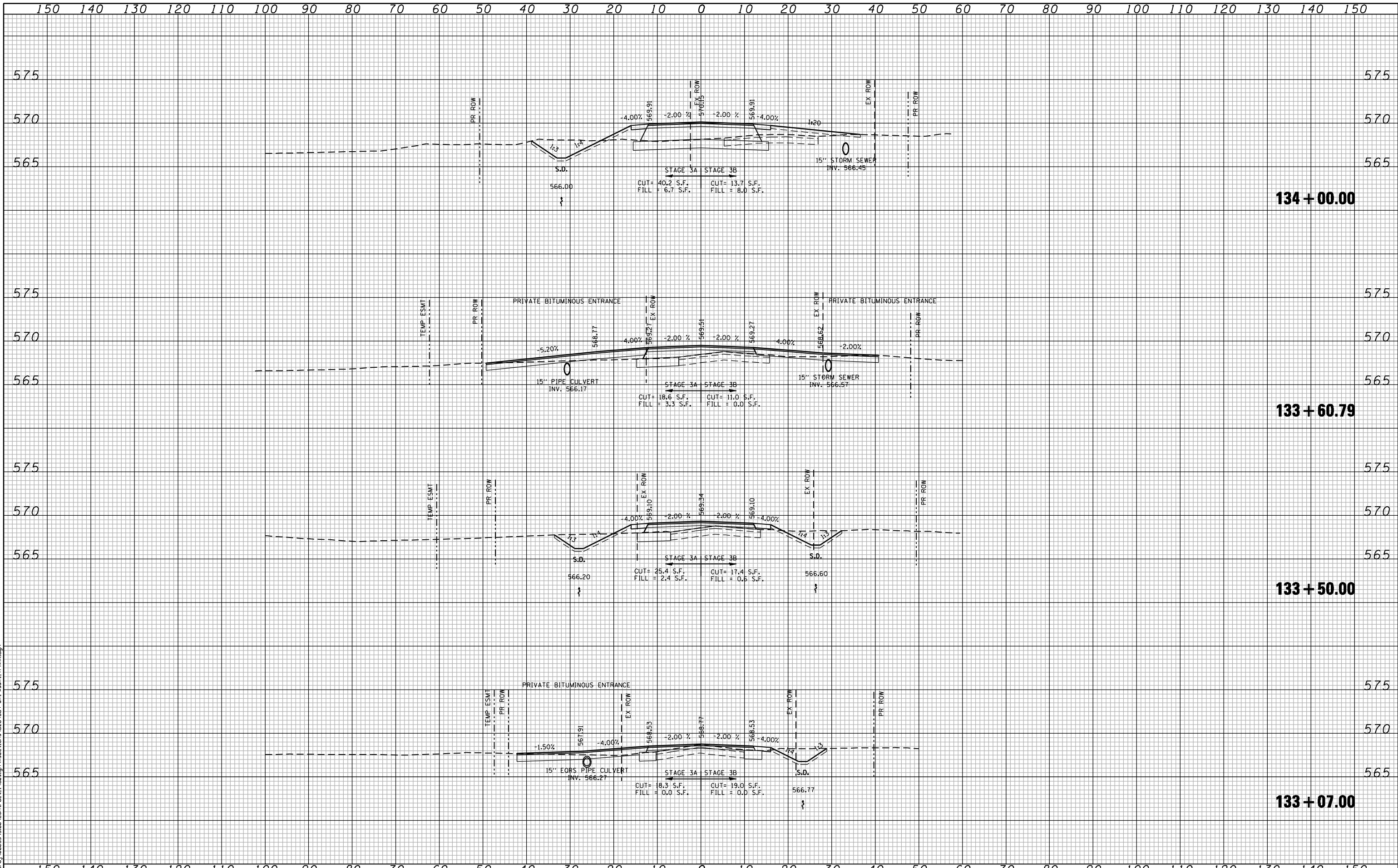

134 + 00.00

133 + 60.79

133 + 50.00

133 + 07.00

FILE NAME : c:\p\proj\0802193\08\contract\1\design\sections\0264884-sh1-wash1-TPARK.dgn

CG Ciorba Group, Inc.
 CONSULTING ENGINEERS
 5507 North Cumberland Avenue, Suite 402
 Chicago, Illinois 60658
 Tel. 773.775.4009 Fax 773.775.4014

USER NAME = espino	DESIGNED -	REVISD -
PLOT SCALE = 28.0000" / IN.	DRAWN -	REVISD -
PLOT DATE = 3/11/2013	CHECKED -	REVISD -
	DATE - 3/11/2013	REVISD -

**STATE OF ILLINOIS
 DEPARTMENT OF TRANSPORTATION**

**PROPOSED 40TH AVENUE
 CROSS SECTIONS**

SCALE: SHEET NO. OF SHEETS STA. 133+07.00 TO STA. 134+00.00

F.A.P. RTE.	SECTION	COUNTY	TOTAL SHEETS	SHEET NO.
595	(142-1JR & 142-1HB)	ROCK ISLAND	507	402
FED. ROAD DIST. NO. - ILLINOIS FED. AID PROJECT			CONTRACT NO. 64B84	

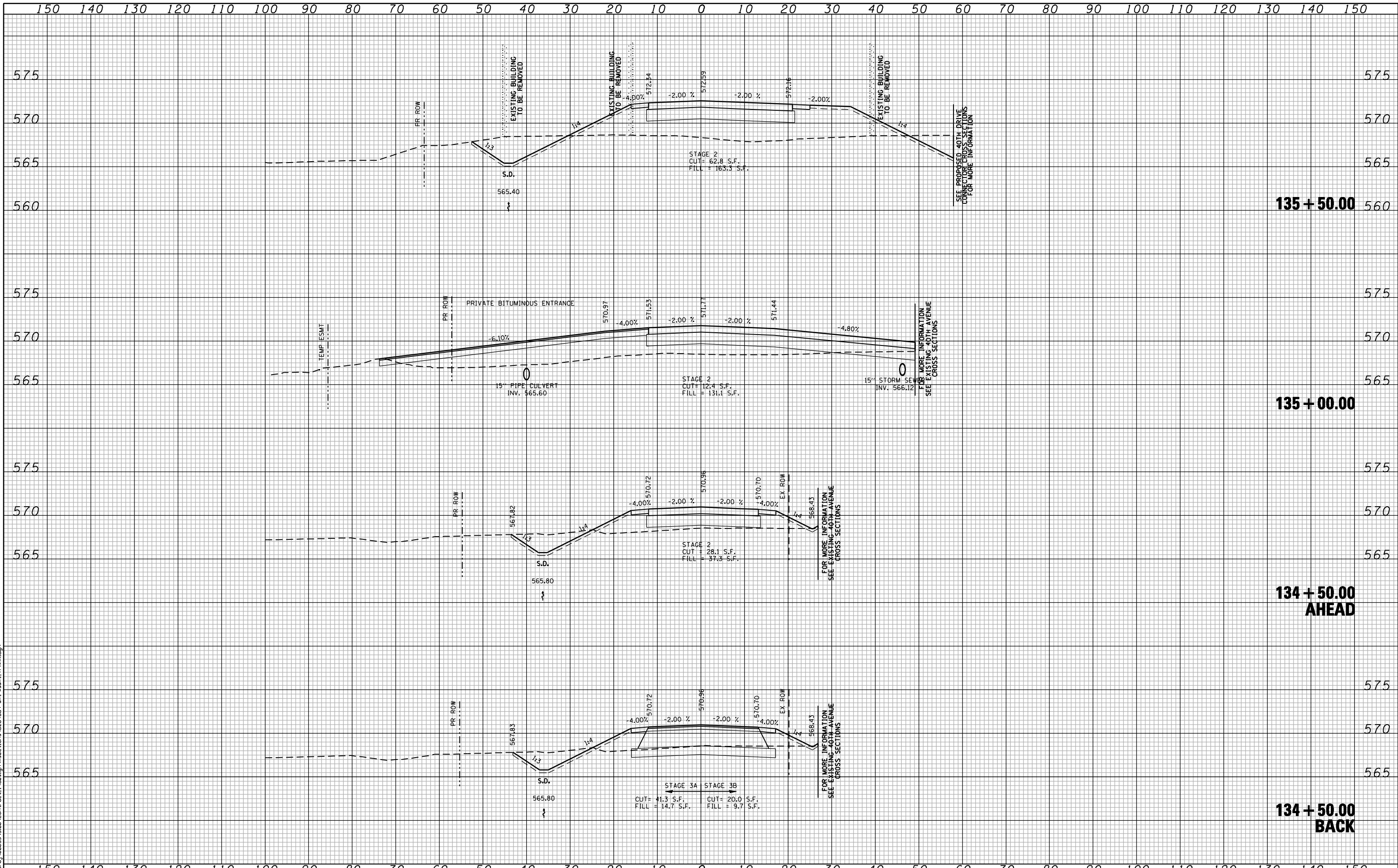

FILE NAME: c:\proj\0802393\08\contract\1\design\sections\0264884-sh1-tasht-TPARK.dgn

CG **Ciorba Group, Inc.**
 CONSULTING ENGINEERS
 5507 North Cumberland Avenue, Suite 402
 Chicago, Illinois 60658
 Tel. 773.775.4009 Fax 773.775.4014

USER NAME = espino	DESIGNED -	REVISED -
PLOT SCALE = 20.0000' / IN.	DRAWN -	REVISED -
PLOT DATE = 3/11/2013	CHECKED -	REVISED -
	DATE - 3/11/2013	REVISED -

**STATE OF ILLINOIS
 DEPARTMENT OF TRANSPORTATION**

**PROPOSED 40TH AVENUE
 CROSS SECTIONS**

SCALE: SHEET NO. OF SHEETS STA. 134+49.98 TO STA. 135+50.00

F.A.P. RTE.	SECTION	COUNTY	TOTAL SHEETS	SHEET NO.
595	(142-1)R & 142-1)B	ROCK ISLAND	507	403
CONTRACT NO. 64B84				
FED. ROAD DIST. NO. - ILLINOIS FED. AID PROJECT				

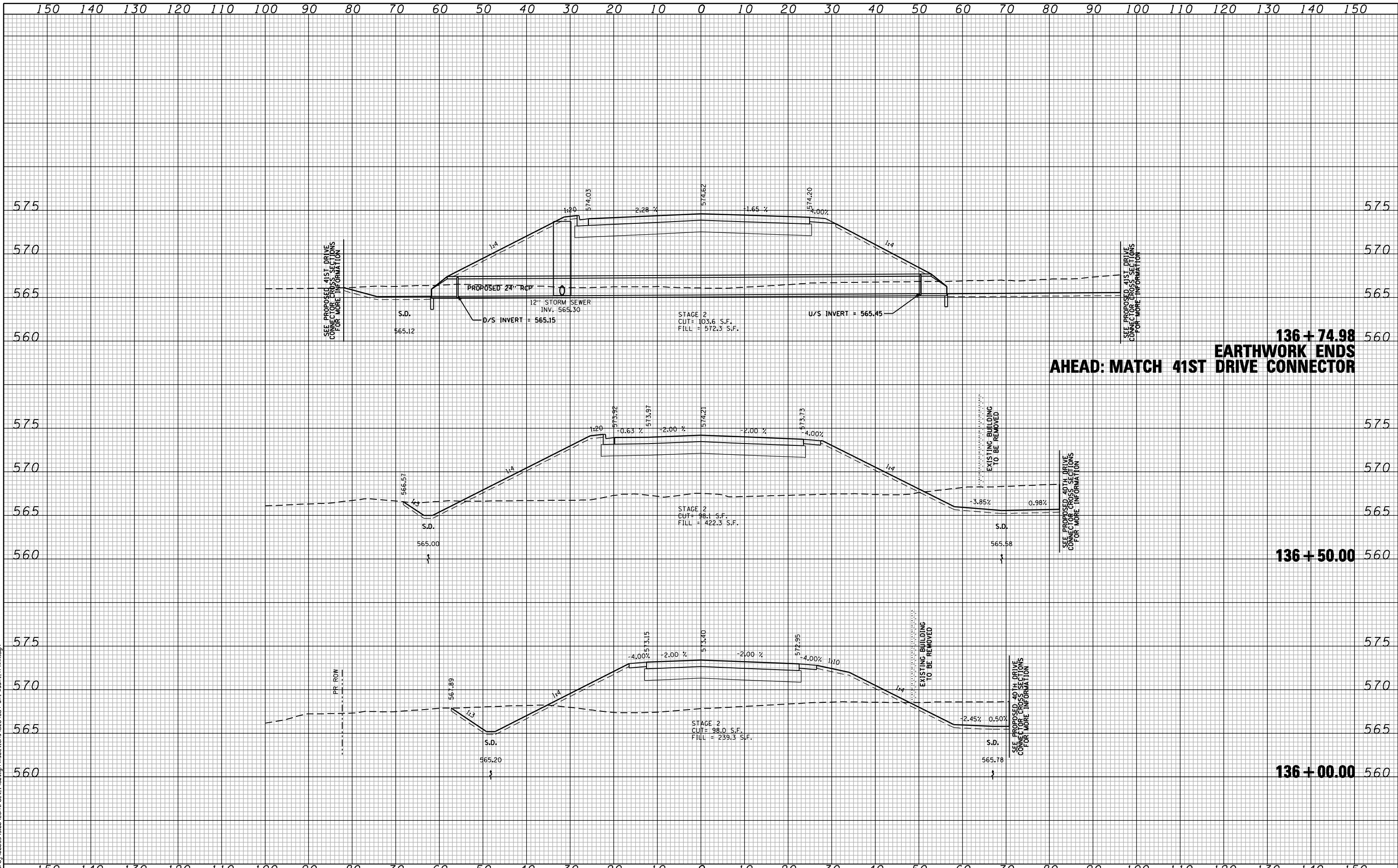

136 + 74.98
EARTHWORK ENDS
AHEAD: MATCH 41ST DRIVE CONNECTOR

136 + 50.00

136 + 00.00

FILE NAME: c:\p\proj\0802193\08\contract\1\design\sections\0264884-sh1-wash-TPARK.dgn

CG **Ciorba Group, Inc.**
 CONSULTING ENGINEERS
 5507 North Cumberland Avenue, Suite 402
 Chicago, Illinois 60656
 Tel. 773.775.4009 Fax 773.775.4014

USER NAME = espino	DESIGNED -	REVISED -
PLOT SCALE = 20.0000' / IN.	DRAWN -	REVISED -
PLOT DATE = 3/11/2013	CHECKED -	REVISED -
	DATE - 3/11/2013	REVISED -

STATE OF ILLINOIS
DEPARTMENT OF TRANSPORTATION

PROPOSED 40TH AVENUE
CROSS SECTIONS

SCALE: SHEET NO. OF SHEETS STA. 136+00.00 TO STA. 136+74.98

F.A.P. RTE.	SECTION	COUNTY	TOTAL SHEETS	SHEET NO.
595	(142-1)R & 142-1)B	ROCK ISLAND	507	404
FED. ROAD DIST. NO. - ILLINOIS FED. AID PROJECT			CONTRACT NO. 64884	

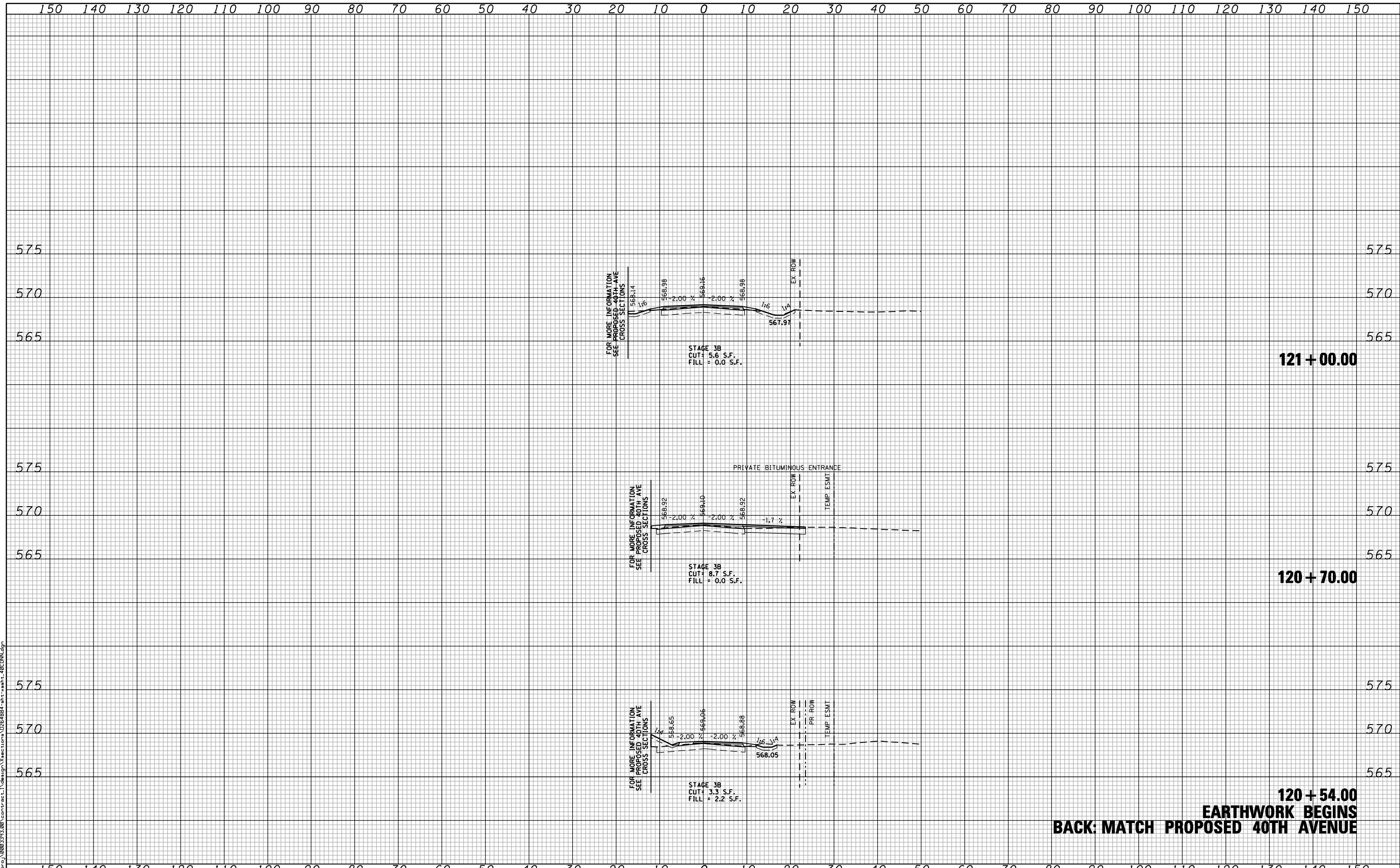

FILE NAME : c:\p\proj\0802393.08\contract\1\design\Xsections\0264884-sh1-tasht-40CDN.dgn

121 + 00.00

120 + 70.00

120 + 54.00
EARTHWORK BEGINS
BACK: MATCH PROPOSED 40TH AVENUE

CG Ciorba Group, Inc.
 CONSULTING ENGINEERS
 5507 North Cumberland Avenue, Suite 402
 Chicago, Illinois 60658
 Tel. 773.775.4009 Fax 773.775.4014

USER NAME = espino	DESIGNED -	REVISED -
	DRAWN -	REVISED -
PLOT SCALE = 28.0000' / IN.	CHECKED -	REVISED -
PLOT DATE = 3/11/2013	DATE - 3/11/2013	REVISED -

STATE OF ILLINOIS
DEPARTMENT OF TRANSPORTATION

EXISTING 40TH AVENUE	
CROSS SECTIONS	
SCALE:	SHEET NO. OF SHEETS STA. 120+54.00 TO STA. 121+00.00

F.A.P. RTE.	SECTION	COUNTY	TOTAL SHEETS	SHEET NO.
595	(142-1)R & 142-1)B	ROCK ISLAND	507	405
FED. ROAD DIST. NO. - ILLINOIS FED. AID PROJECT			CONTRACT NO. 64B84	

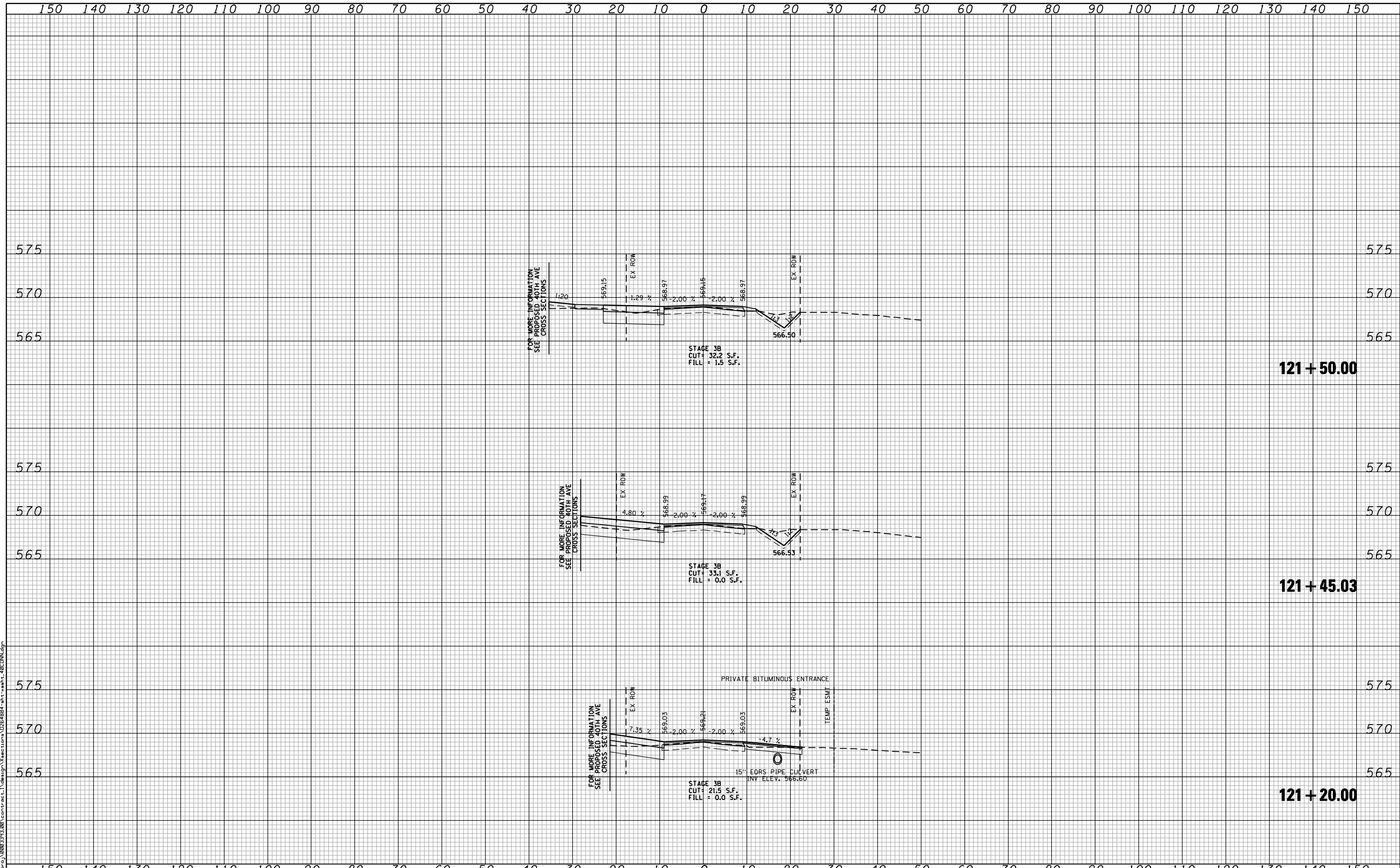

121 + 50.00

121 + 45.03

121 + 20.00

FILE NAME: c:\p\proj\0802193\08\contract\1\design\sections\0264884-sh1-tasht-40CDN.dgn

CG **Ciorba Group, Inc.**
 CONSULTING ENGINEERS
 5507 North Cumberland Avenue, Suite 402
 Chicago, Illinois 60658
 Tel. 773.775.4009 Fax 773.775.4014

USER NAME = espino	DESIGNED -	REVISED -
	DRAWN -	REVISED -
PLOT SCALE = 20.0000" / IN.	CHECKED -	REVISED -
PLOT DATE = 3/11/2013	DATE - 3/11/2013	REVISED -

**STATE OF ILLINOIS
 DEPARTMENT OF TRANSPORTATION**

**EXISTING 40TH AVENUE
 CROSS SECTIONS**

SCALE: SHEET NO. OF SHEETS STA. 121+20.00 TO STA. 121+50.00

F.A.P. RTE.	SECTION	COUNTY	TOTAL SHEETS	SHEET NO.
595	(142-1)R & 142-1)B	ROCK ISLAND	507	406
FED. ROAD DIST. NO. - ILLINOIS FED. AID PROJECT			CONTRACT NO. 64B84	

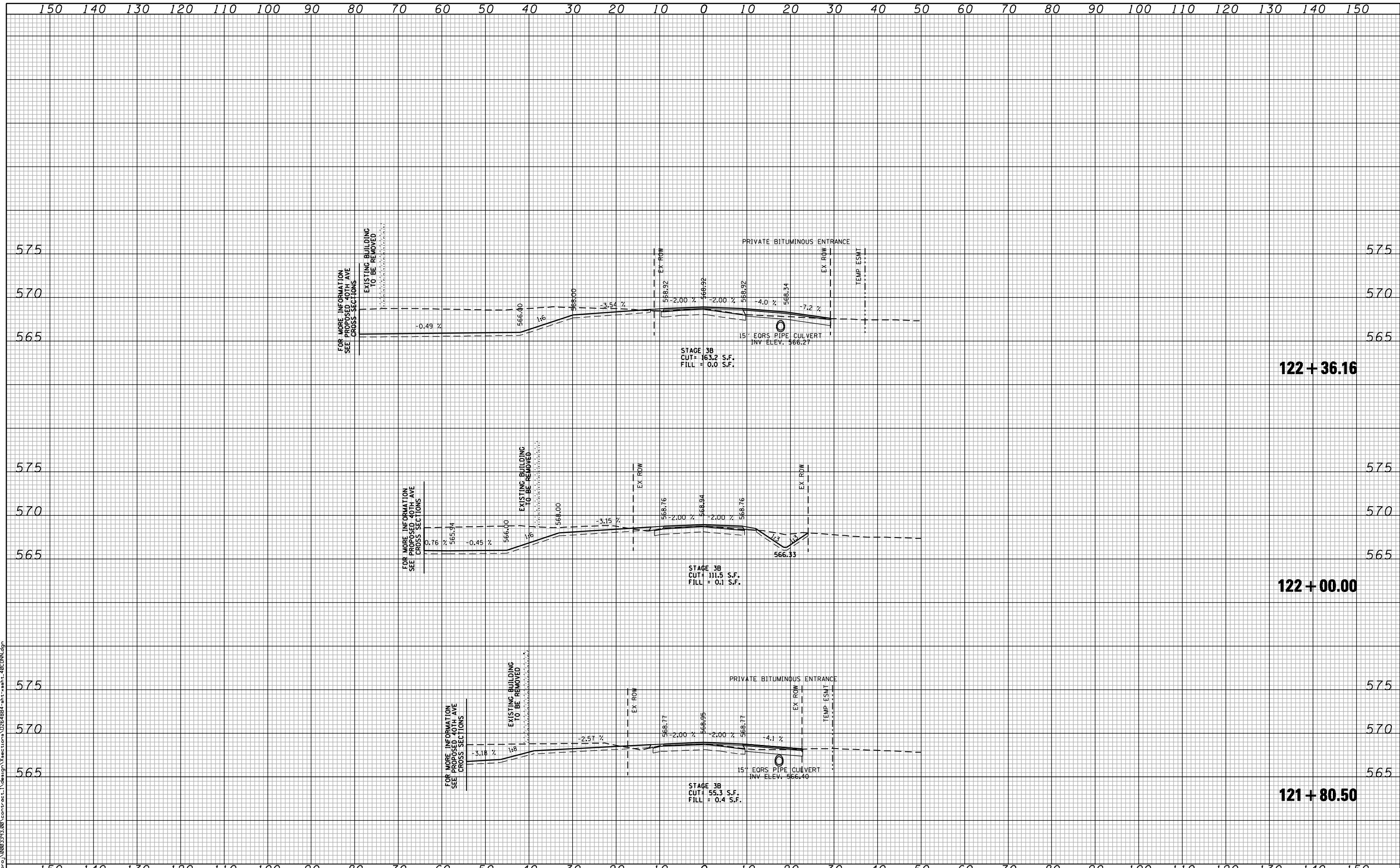

FILE NAME : c:\p\proj\0802\93.08\contract\1\design\sections\0264884-sh1-tasht-40CDN.dgn

CG **Ciorba Group, Inc.**
 CONSULTING ENGINEERS
 5507 North Cumberland Avenue, Suite 402
 Chicago, Illinois 60658
 Tel. 773.775.4009 Fax 773.775.4014

USER NAME = espino	DESIGNED -	REVISED -
	DRAWN -	REVISED -
PLOT SCALE = 20.0000" / IN.	CHECKED -	REVISED -
PLOT DATE = 3/11/2013	DATE - 3/11/2013	REVISED -

**STATE OF ILLINOIS
 DEPARTMENT OF TRANSPORTATION**

**EXISTING 40TH AVENUE
 CROSS SECTIONS**

SCALE: SHEET NO. OF SHEETS STA. 121+80.50 TO STA. 122+36.16

F.A.P. RTE.	SECTION	COUNTY	TOTAL SHEETS	SHEET NO.
595	(142-1)R & 142-1)B	ROCK ISLAND	507	407
FED. ROAD DIST. NO. - ILLINOIS FED. AID PROJECT			CONTRACT NO. 64B84	



FILE NAME : c:\p\proj\0802193\08\contract\1\design\sections\0264884-sh1-tasht-40CDN.dgn

CG **Ciorba Group, Inc.**
 CONSULTING ENGINEERS
 5507 North Cumberland Avenue, Suite 402
 Chicago, Illinois 60658
 Tel. 773.775.4009 Fax 773.775.4014

USER NAME = espino	DESIGNED -	REVISED -
	DRAWN -	REVISED -
PLOT SCALE = 28.0000" / IN.	CHECKED -	REVISED -
PLOT DATE = 3/11/2013	DATE - 3/11/2013	REVISED -

**STATE OF ILLINOIS
 DEPARTMENT OF TRANSPORTATION**

**EXISTING 40TH AVENUE
 CROSS SECTIONS**

SCALE:	SHEET NO.	OF SHEETS	STA. 122+50.00 TO STA. 123+00.00
--------	-----------	-----------	----------------------------------

F.A.P. RTE.	SECTION	COUNTY	TOTAL SHEETS	SHEET NO.
595	(142-1)R & 142-1)B	ROCK ISLAND	507	408
FED. ROAD DIST. NO. - ILLINOIS FED. AID PROJECT			CONTRACT NO. 64B84	

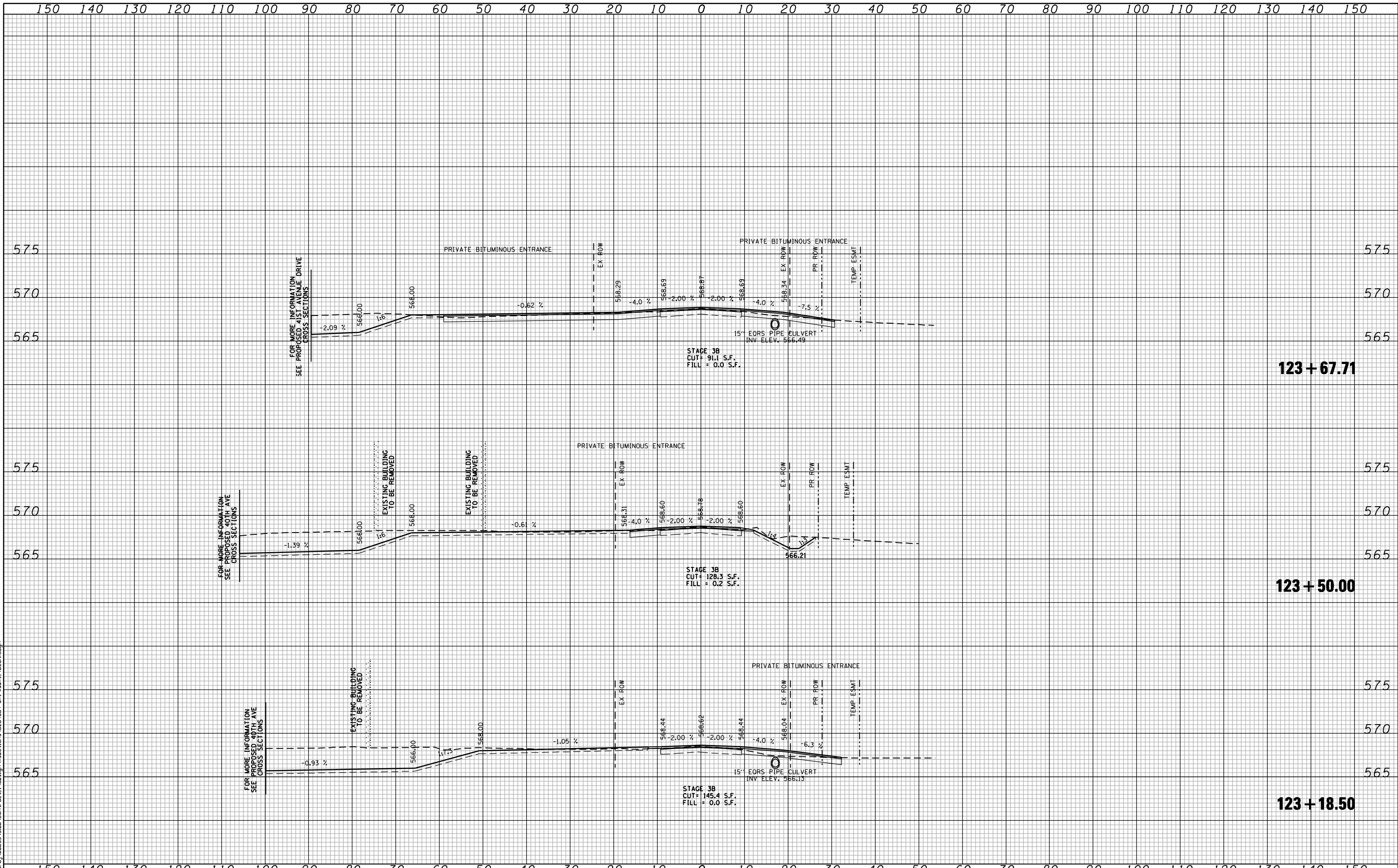

FILE NAME: c:\proj\0802193\08\contract\1\design\sections\0264884-sh1-wash-40CDN.dgn

CG **Ciorba Group, Inc.**
 CONSULTING ENGINEERS
 5507 North Cumberland Avenue, Suite 402
 Chicago, Illinois 60658
 Tel. 773.775.4009 Fax 773.775.4014

USER NAME = espino	DESIGNED -	REVISED -
	DRAWN -	REVISED -
PLOT SCALE = 20.0000" / IN.	CHECKED -	REVISED -
PLOT DATE = 3/11/2013	DATE - 3/11/2013	REVISED -

**STATE OF ILLINOIS
 DEPARTMENT OF TRANSPORTATION**

**EXISTING 40TH AVENUE
 CROSS SECTIONS**

SCALE:	SHEET NO.	OF SHEETS	STA. 123+18.50	TO STA. 123+67.71
--------	-----------	-----------	----------------	-------------------

F.A.P. RTE.	SECTION	COUNTY	TOTAL SHEETS	SHEET NO.
595	(142-1)R & 142-1)B	ROCK ISLAND	507	409
FED. ROAD DIST. NO. - ILLINOIS FED. AID PROJECT			CONTRACT NO. 64B84	

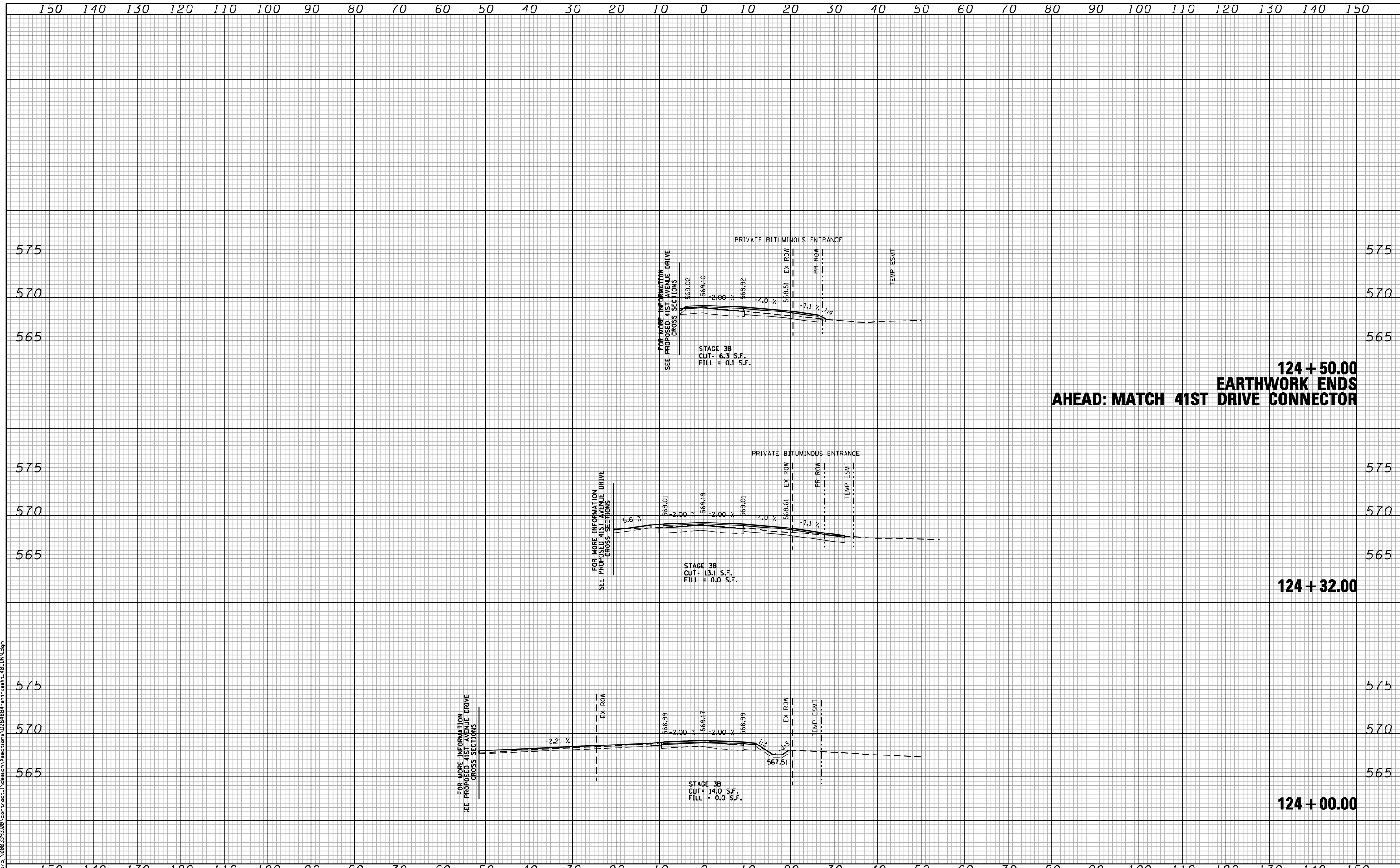

FILE NAME: c:\p\proj\0802193\08\contract\1\design\sections\0264884-sh1-tasht-40CDN.dgn

CG Ciorba Group, Inc.
CONSULTING ENGINEERS
5507 North Cumberland Avenue, Suite 402
Chicago, Illinois 60658
Tel. 773.775.4009 Fax 773.775.4014

USER NAME = espino	DESIGNED -	REVISED -
PLOT SCALE = 20.0000' / IN.	DRAWN -	REVISED -
PLOT DATE = 3/11/2013	CHECKED -	REVISED -
	DATE - 3/11/2013	REVISED -

**STATE OF ILLINOIS
DEPARTMENT OF TRANSPORTATION**

**EXISTING 40TH AVENUE
CROSS SECTIONS**

SCALE: SHEET NO. OF SHEETS STA. 124+00.00 TO STA. 124+50.00

F.A.P. RTE.	SECTION	COUNTY	TOTAL SHEETS	SHEET NO.
595	(142-1)R & 142-1)B	ROCK ISLAND	507	410
FED. ROAD DIST. NO. - ILLINOIS FED. AID PROJECT			CONTRACT NO. 64B84	

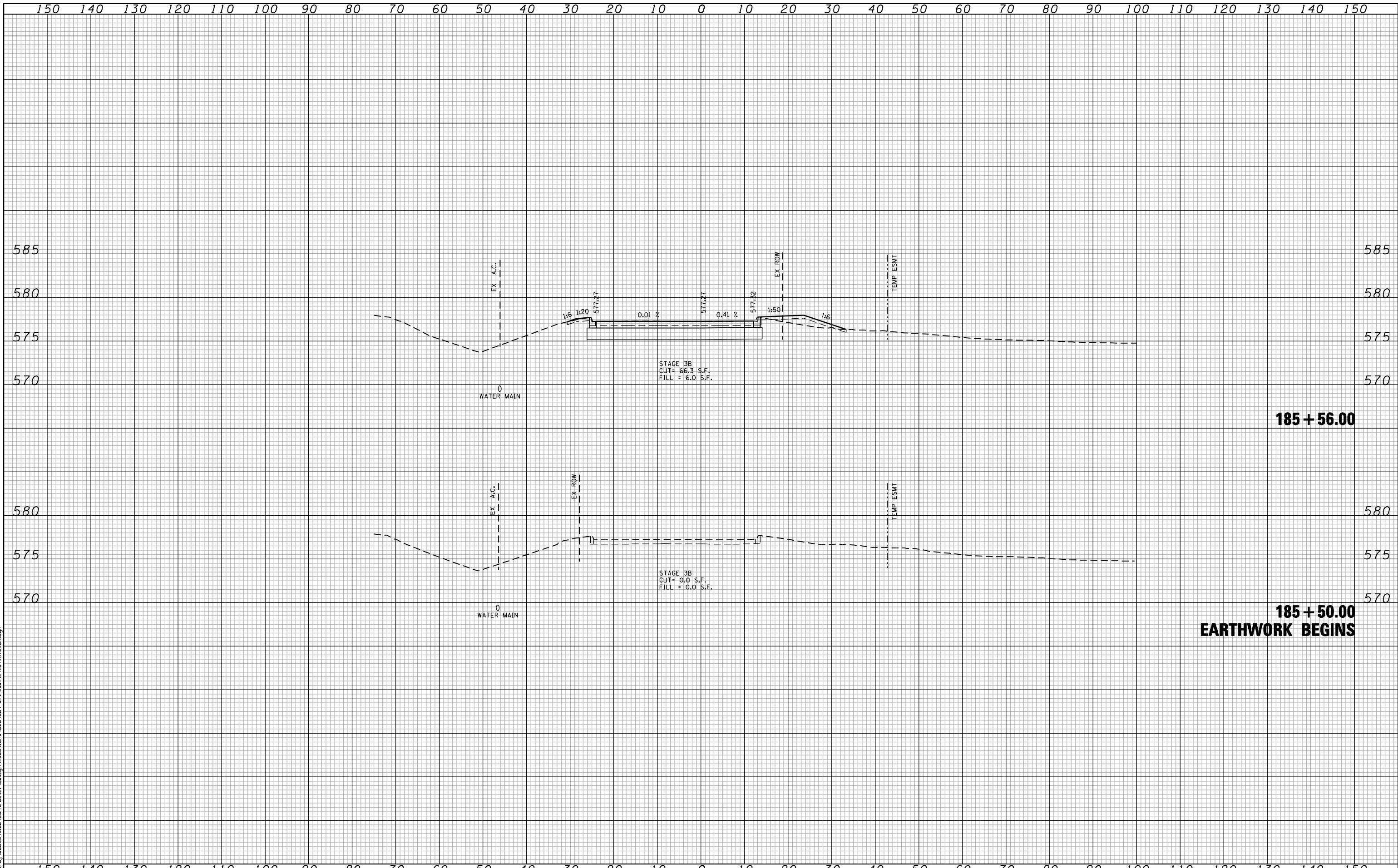

185 + 56.00

**185 + 50.00
EARTHWORK BEGINS**

FILE NAME : c:\p\proj\0802\93.00\contract\1\design\sections\0264884-sh1\sheet_41st_ave.dwg

CG **Ciorba Group, Inc.**
 CONSULTING ENGINEERS
 5507 North Cumberland Avenue, Suite 402
 Chicago, Illinois 60656
 Tel. 773.776.4009 Fax 773.776.4014

USER NAME = espino	DESIGNED -	REVISD -
	DRAWN -	REVISD -
PLOT SCALE = 20.0000' / IN.	CHECKED -	REVISD -
PLOT DATE = 3/11/2013	DATE - 3/11/2013	REVISD -

**STATE OF ILLINOIS
DEPARTMENT OF TRANSPORTATION**

**41ST AVENUE DRIVE
CROSS SECTIONS**

SCALE: SHEET NO. OF SHEETS STA. 185+00.00 TO STA. 185+56.00

F.A.P. RTE.	SECTION	COUNTY	TOTAL SHEETS	SHEET NO.
595	(142-1)R & 142-1)B	ROCK ISLAND	507	411
FED. ROAD DIST. NO. - ILLINOIS FED. AID PROJECT			CONTRACT NO. 64884	

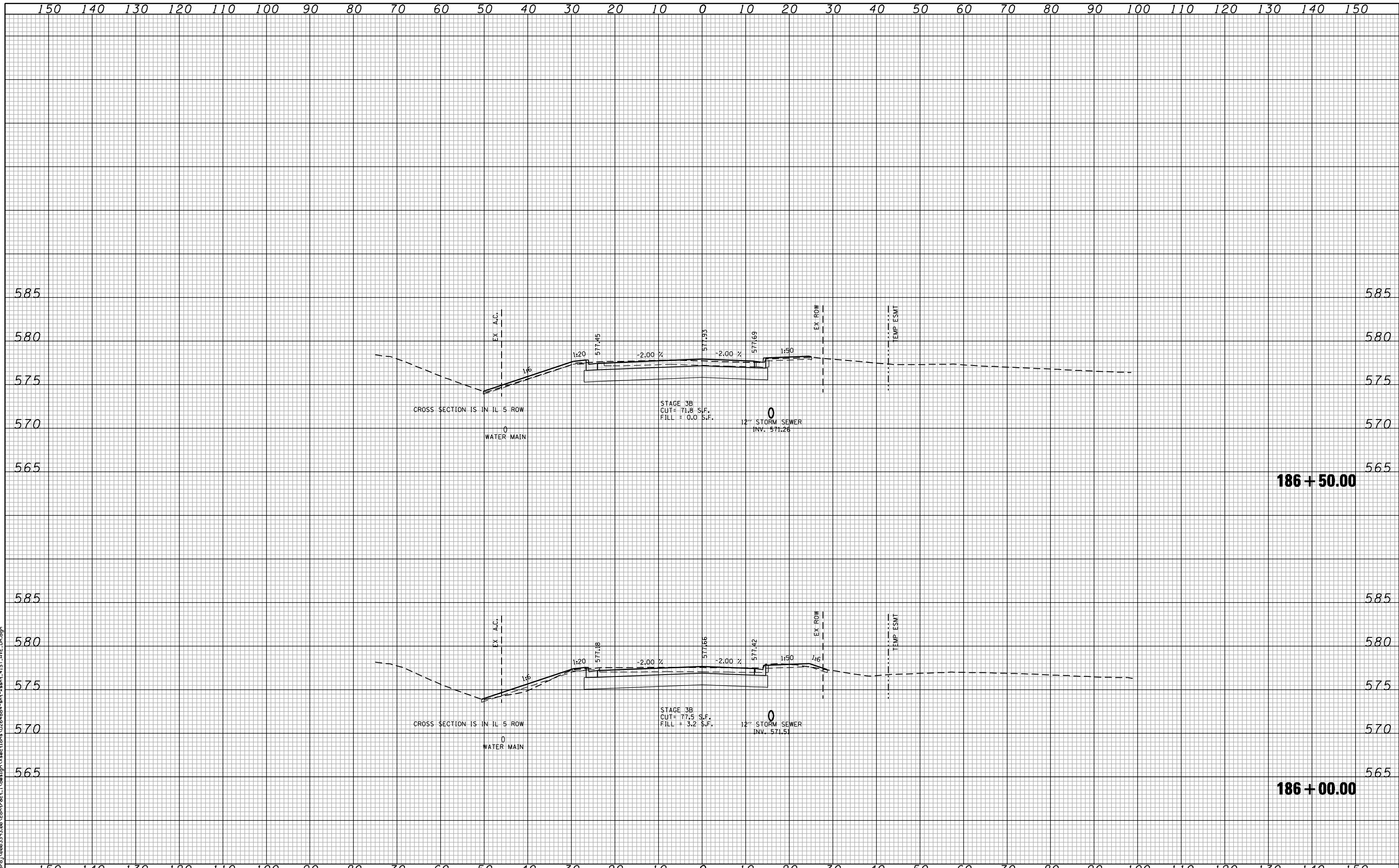

FILE NAME : c:\proj\0802\93.00\contract\1\design\sections\0264884-sh1-wash-41st-ave.dwg

Ciorba Group, Inc.
 CONSULTING ENGINEERS
 5507 North Cumberland Avenue, Suite 402
 Chicago, Illinois 60656
 Tel. 773.775.4009 Fax 773.775.4014

USER NAME = espino	DESIGNED -	REVISED -
	DRAWN -	REVISED -
PLOT SCALE = 20.0000' / IN.	CHECKED -	REVISED -
PLOT DATE = 3/11/2013	DATE - 3/11/2013	REVISED -

**STATE OF ILLINOIS
 DEPARTMENT OF TRANSPORTATION**

**41ST AVENUE DRIVE
 CROSS SECTIONS**

SCALE: SHEET NO. OF SHEETS STA. 186+00.00 TO STA. 186+50.00

F.A.P. RTE.	SECTION	COUNTY	TOTAL SHEETS	SHEET NO.
595	(142-1)R & 142-1)B	ROCK ISLAND	507	412
FED. ROAD DIST. NO. - ILLINOIS FED. AID PROJECT			CONTRACT NO. 64B84	

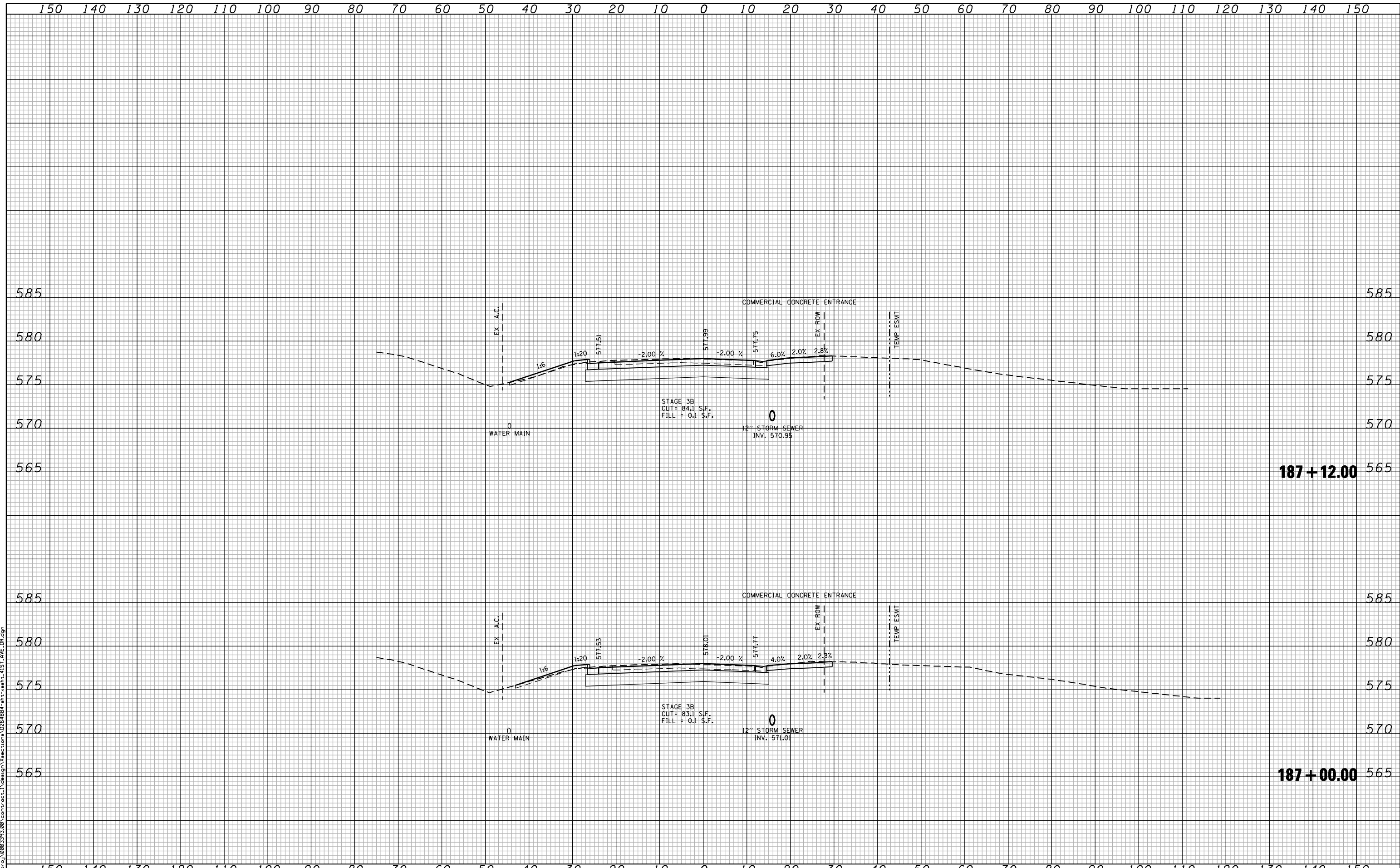

FILE NAME : c:\p\proj\0802\93.00\contract\1\design\sections\0264884-sh1-wash-41st-ave.dwg

CG Ciorba Group, Inc.
 CONSULTING ENGINEERS
 5507 North Cumberland Avenue, Suite 402
 Chicago, Illinois 60656
 Tel. 773.776.4009 Fax 773.776.4014

USER NAME = espino	DESIGNED -	REVISED -
	DRAWN -	REVISED -
PLOT SCALE = 20.0000' / IN.	CHECKED -	REVISED -
PLOT DATE = 3/11/2013	DATE - 3/11/2013	REVISED -

**STATE OF ILLINOIS
 DEPARTMENT OF TRANSPORTATION**

41ST AVENUE DRIVE CROSS SECTIONS	
SCALE:	SHEET NO. OF SHEETS STA. 187+00.00 TO STA. 187+12.00

F.A.P. RTE.	SECTION	COUNTY	TOTAL SHEETS	SHEET NO.
595	(142-1)R & 142-1)B	ROCK ISLAND	507	413
FED. ROAD DIST. NO. - ILLINOIS FED. AID PROJECT			CONTRACT NO. 64884	

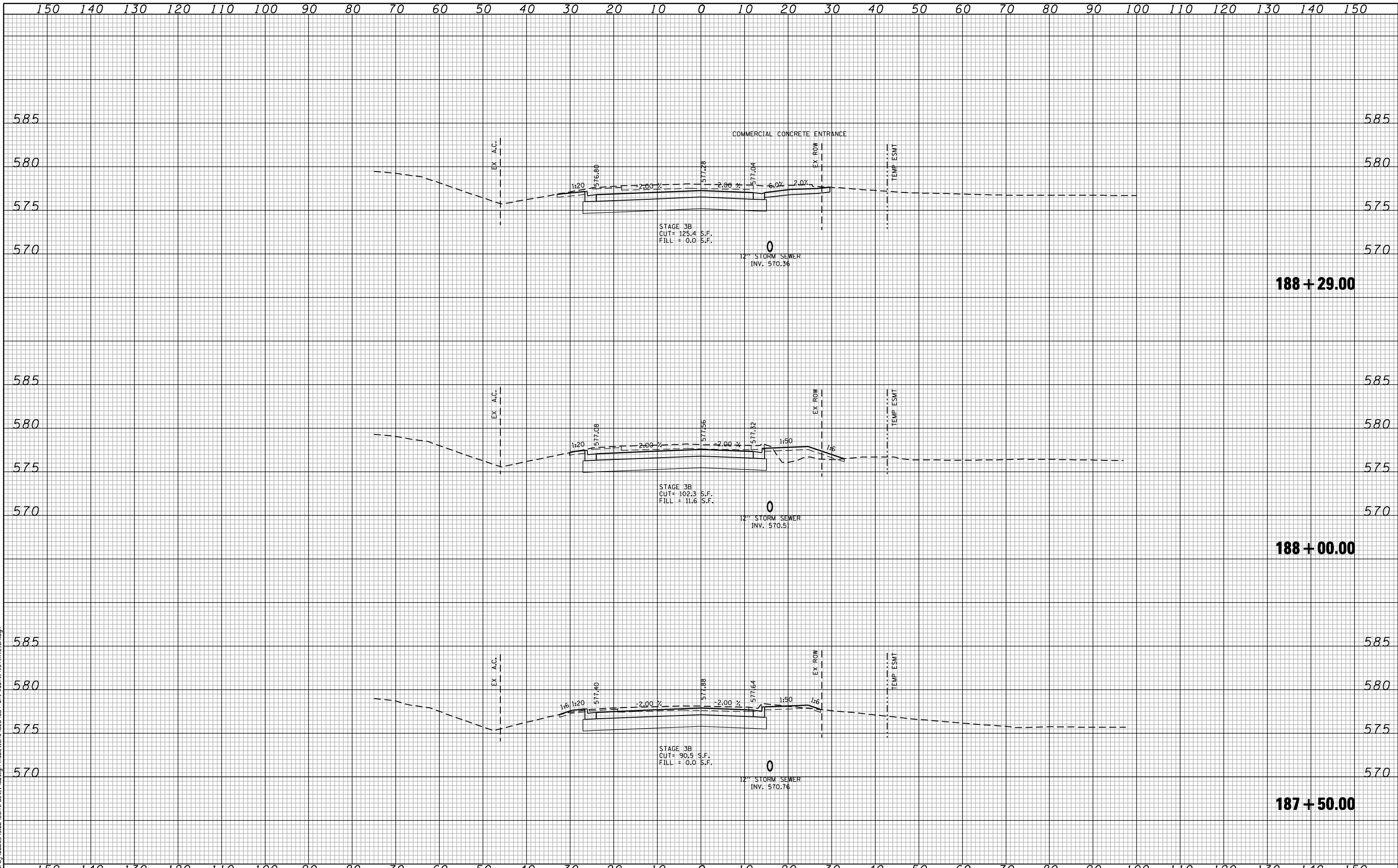

FILE NAME: c:\proj\0802393\08\contract\1\design\sections\0264884-sh1-wash-41st-ave.dwg

CG Ciorba Group, Inc.
 CONSULTING ENGINEERS
 5507 North Cumberland Avenue, Suite 402
 Chicago, Illinois 60658
 Tel. 773.775.4009 Fax 773.775.4014

USER NAME = espino	DESIGNED -	REVISED -
PLOT SCALE = 20,0000' / IN.	DRAWN -	REVISED -
PLOT DATE = 3/11/2013	CHECKED -	REVISED -
	DATE - 3/11/2013	REVISED -

**STATE OF ILLINOIS
 DEPARTMENT OF TRANSPORTATION**

**41ST AVENUE DRIVE
 CROSS SECTIONS**

SCALE: SHEET NO. OF SHEETS STA. 187+50.00 TO STA. 188+29.00

F.A.P. RTE.	SECTION	COUNTY	TOTAL SHEETS	SHEET NO.
595	(142-1)R & 142-1)B	ROCK ISLAND	507	414
FED. ROAD DIST. NO. - ILLINOIS FED. AID PROJECT			CONTRACT NO. 64B84	

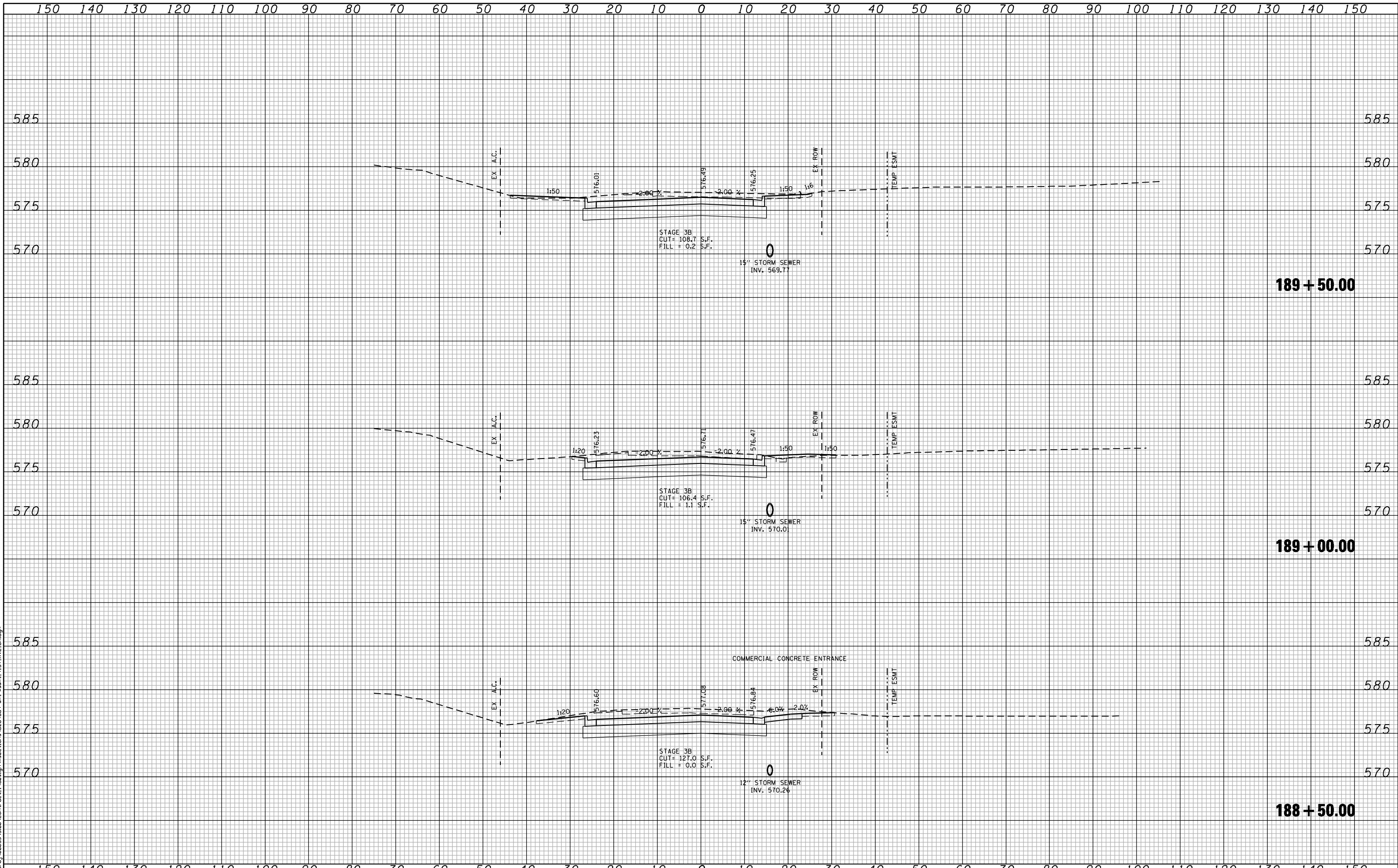

FILE NAME : c:\proj\0802\93.00\contract\1\design\sections\0264884-sh1-wash-41st-ave.dwg

CG Ciorba Group, Inc.
 CONSULTING ENGINEERS
 5507 North Cumberland Avenue, Suite 402
 Chicago, Illinois 60656
 Tel. 773.775.4009 Fax 773.775.4014

USER NAME = espino	DESIGNED -	REVISED -
	DRAWN -	REVISED -
PLOT SCALE = 20.0000' / IN.	CHECKED -	REVISED -
PLOT DATE = 3/11/2013	DATE - 3/11/2013	REVISED -

**STATE OF ILLINOIS
 DEPARTMENT OF TRANSPORTATION**

**41ST AVENUE DRIVE
 CROSS SECTIONS**

SCALE: SHEET NO. OF SHEETS STA. 188+50.00 TO STA. 189+50.00

F.A.P. RTE.	SECTION	COUNTY	TOTAL SHEETS	SHEET NO.
595	(142-1)R & 142-1)B	ROCK ISLAND	507	415
CONTRACT NO. 64B84				
FED. ROAD DIST. NO. - ILLINOIS FED. AID PROJECT				

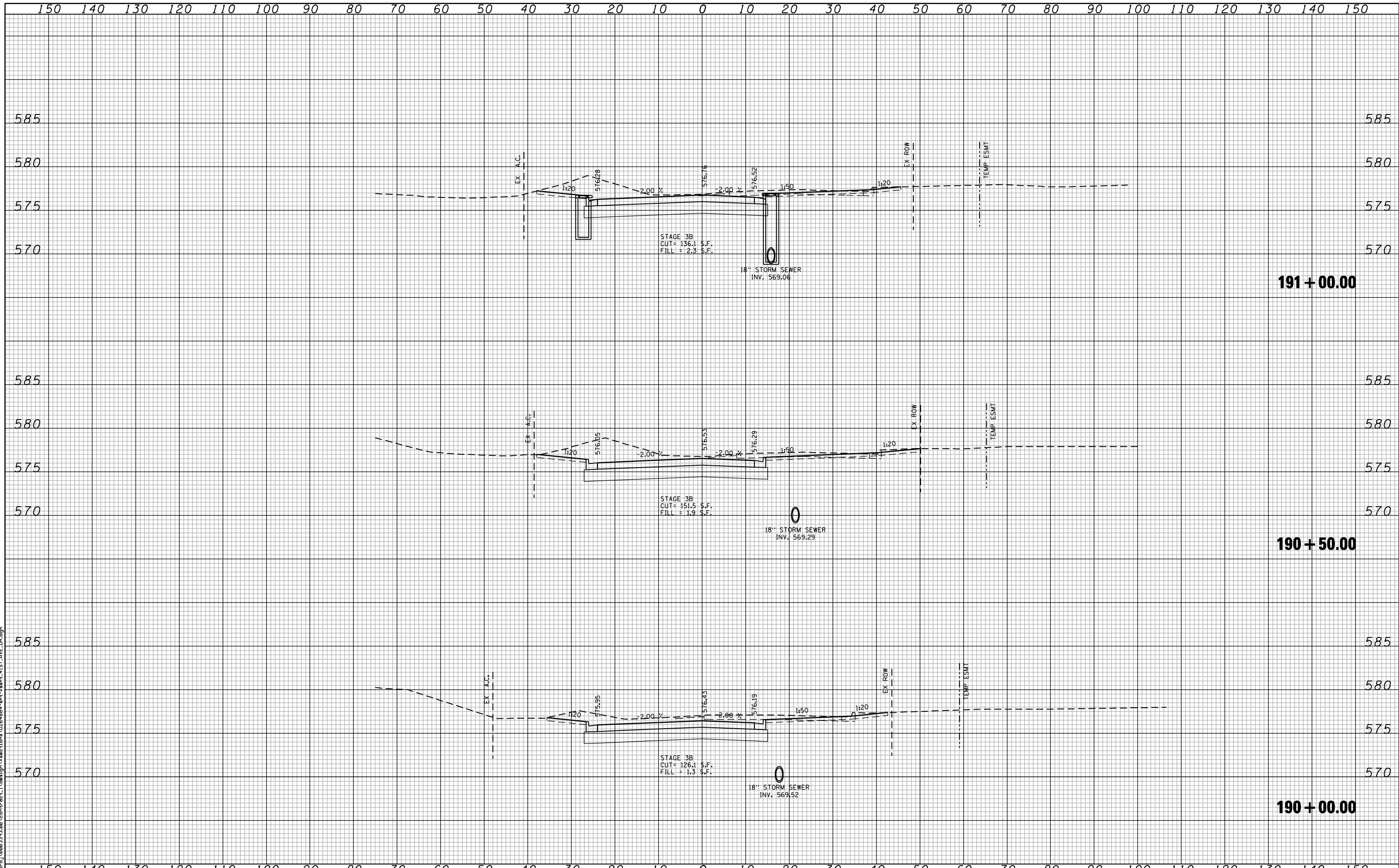

FILE NAME : c:\proj\0802\93.00\contract\1\design\sections\0264884-sh1-wash-41st-ave.dwg

CG Ciorba Group, Inc.
 CONSULTING ENGINEERS
 5507 North Cumberland Avenue, Suite 402
 Chicago, Illinois 60658
 Tel. 773.775.4009 Fax 773.775.4014

USER NAME = espino	DESIGNED -	REVISED -
	DRAWN -	REVISED -
PLOT SCALE = 20.0000' / IN.	CHECKED -	REVISED -
PLOT DATE = 3/11/2013	DATE - 3/11/2013	REVISED -

**STATE OF ILLINOIS
 DEPARTMENT OF TRANSPORTATION**

**41ST AVENUE DRIVE
 CROSS SECTIONS**

SCALE: SHEET NO. OF SHEETS STA. 190+00.00 TO STA. 191+00.00

F.A.P. RTE.	SECTION	COUNTY	TOTAL SHEETS	SHEET NO.
595	(142-1)R & 142-1)B	ROCK ISLAND	507	416
CONTRACT NO. 64B84			FED. ROAD DIST. NO. - ILLINOIS FED. AID PROJECT	

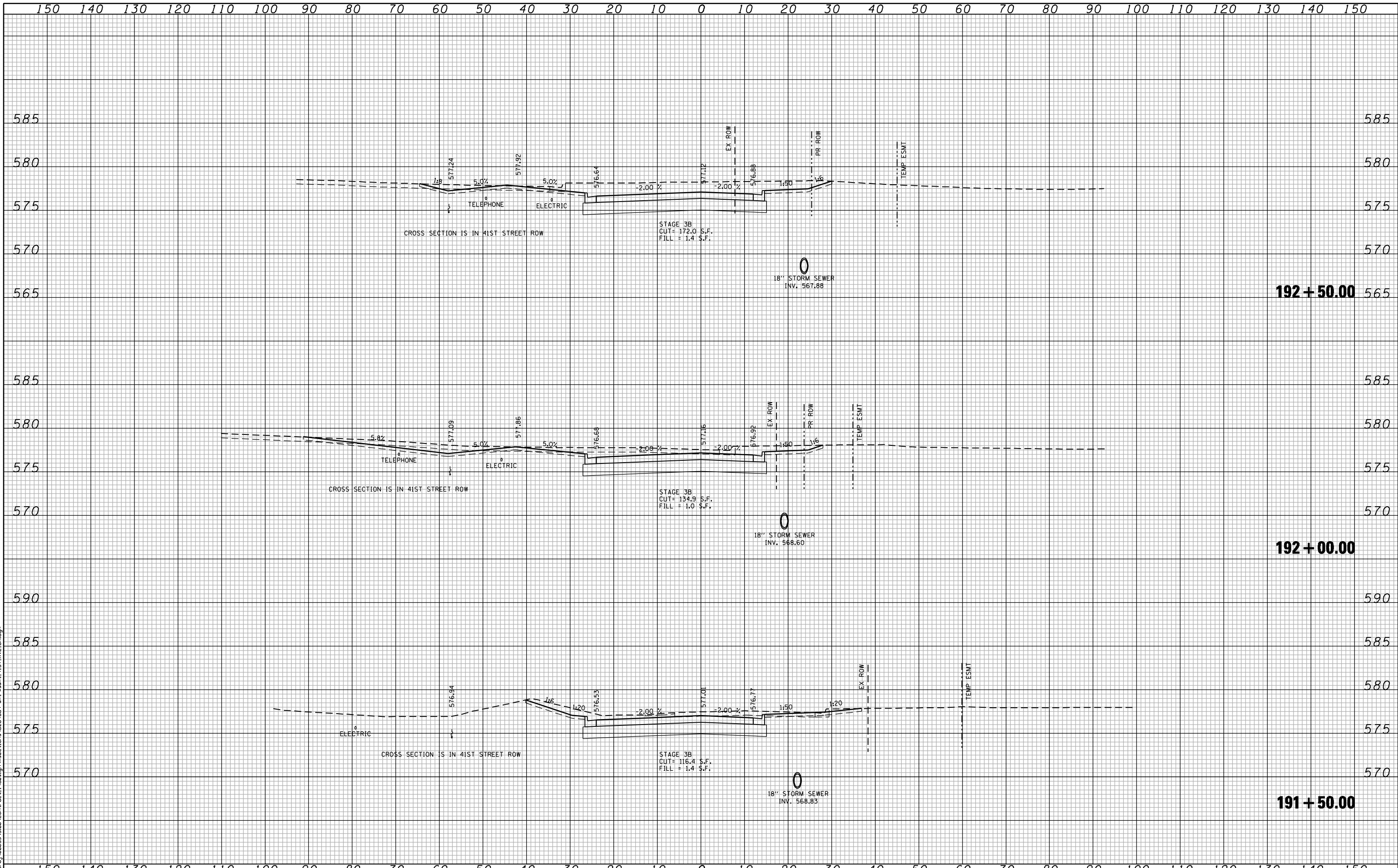

FILE NAME : c:\proj\0802393\08\contract\1\design\sections\0264884-sh1-wash-41st-ave.dwg

CG Ciorba Group, Inc.
 CONSULTING ENGINEERS
 5507 North Cumberland Avenue, Suite 402
 Chicago, Illinois 60658
 Tel. 773.776.4009 Fax 773.776.4014

USER NAME = espino	DESIGNED -	REVISED -
	DRAWN -	REVISED -
PLOT SCALE = 20.0000' / IN.	CHECKED -	REVISED -
PLOT DATE = 3/11/2013	DATE - 3/11/2013	REVISED -

**STATE OF ILLINOIS
 DEPARTMENT OF TRANSPORTATION**

**41ST AVENUE DRIVE
 CROSS SECTIONS**

SCALE: SHEET NO. OF SHEETS STA. 191+50.00 TO STA. 192+50.00

F.A.P. RTE.	SECTION	COUNTY	TOTAL SHEETS	SHEET NO.
595	(142-1)R & 142-1)B	ROCK ISLAND	507	417
FED. ROAD DIST. NO. - ILLINOIS FED. AID PROJECT			CONTRACT NO. 64884	

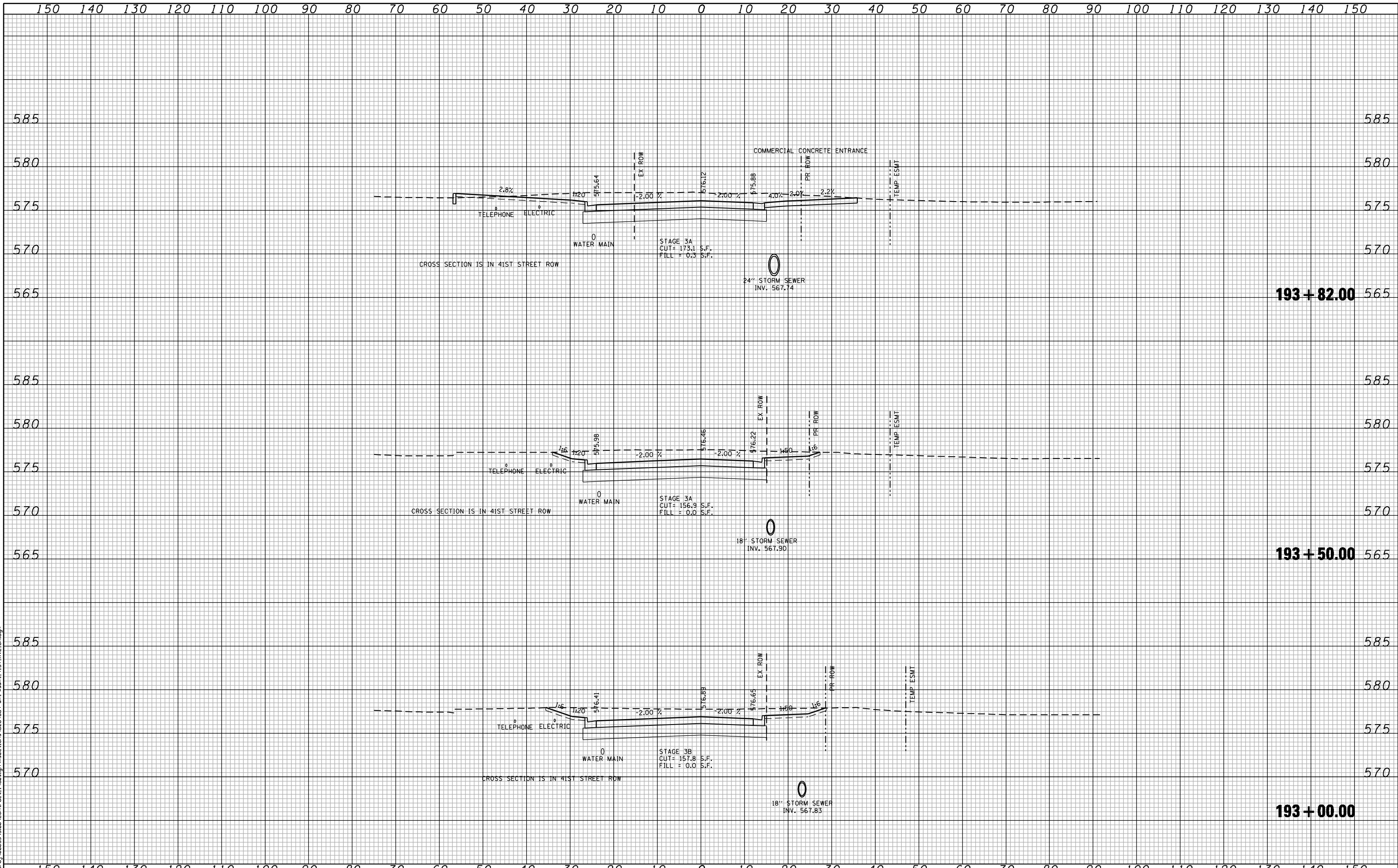

FILE NAME: c:\p\proj\0802193.00\contract\1\design\sections\0264884-sh1-wash-41st-ave.dwg

CG Ciorba Group, Inc.
 CONSULTING ENGINEERS
 5507 North Cumberland Avenue, Suite 402
 Chicago, Illinois 60658
 Tel. 773.775.4009 Fax 773.775.4014

USER NAME = espino	DESIGNED -	REVISED -
	DRAWN -	REVISED -
PLOT SCALE = 20,0000' / IN.	CHECKED -	REVISED -
PLOT DATE = 3/11/2013	DATE - 3/11/2013	REVISED -

**STATE OF ILLINOIS
 DEPARTMENT OF TRANSPORTATION**

**41ST AVENUE DRIVE
 CROSS SECTIONS**

SCALE: SHEET NO. OF SHEETS STA. 193+00.00 TO STA. 193+82.00

F.A.P. RTE.	SECTION	COUNTY	TOTAL SHEETS	SHEET NO.
595	(142-1)R & 142-1)B	ROCK ISLAND	507	418
FED. ROAD DIST. NO. - ILLINOIS FED. AID PROJECT			CONTRACT NO. 64B84	

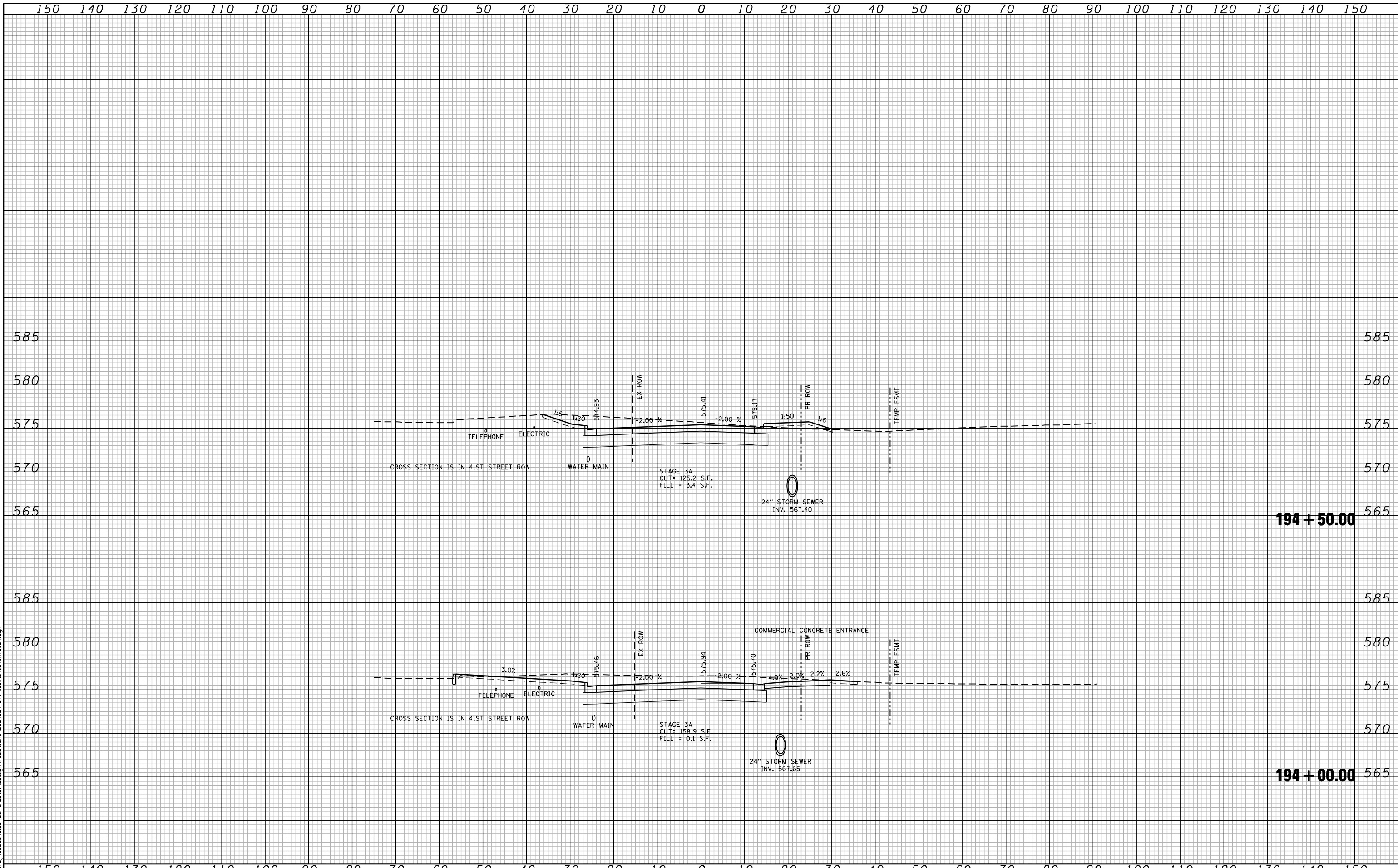

FILE NAME: c:\proj\0802\93.00\contract\1\design\sections\0264884-sh1-wash-41st-ave.dwg

CG Ciorba Group, Inc.
 CONSULTING ENGINEERS
 5507 North Cumberland Avenue, Suite 402
 Chicago, Illinois 60658
 Tel. 773.775.4009 Fax 773.775.4014

USER NAME = espino	DESIGNED -	REVISD -
PLOT SCALE = 20.0000' / IN.	DRAWN -	REVISD -
PLOT DATE = 3/11/2013	CHECKED -	REVISD -
	DATE - 3/11/2013	REVISD -

**STATE OF ILLINOIS
 DEPARTMENT OF TRANSPORTATION**

41ST AVENUE DRIVE CROSS SECTIONS	
SCALE:	SHEET NO. OF SHEETS STA. 194+00.00 TO STA. 194+50.00

F.A.P. RTE.	SECTION	COUNTY	TOTAL SHEETS	SHEET NO.
595	(142-1)R & 142-1)B	ROCK ISLAND	507	419
CONTRACT NO. 64B84				
FED. ROAD DIST. NO. - ILLINOIS FED. AID PROJECT				

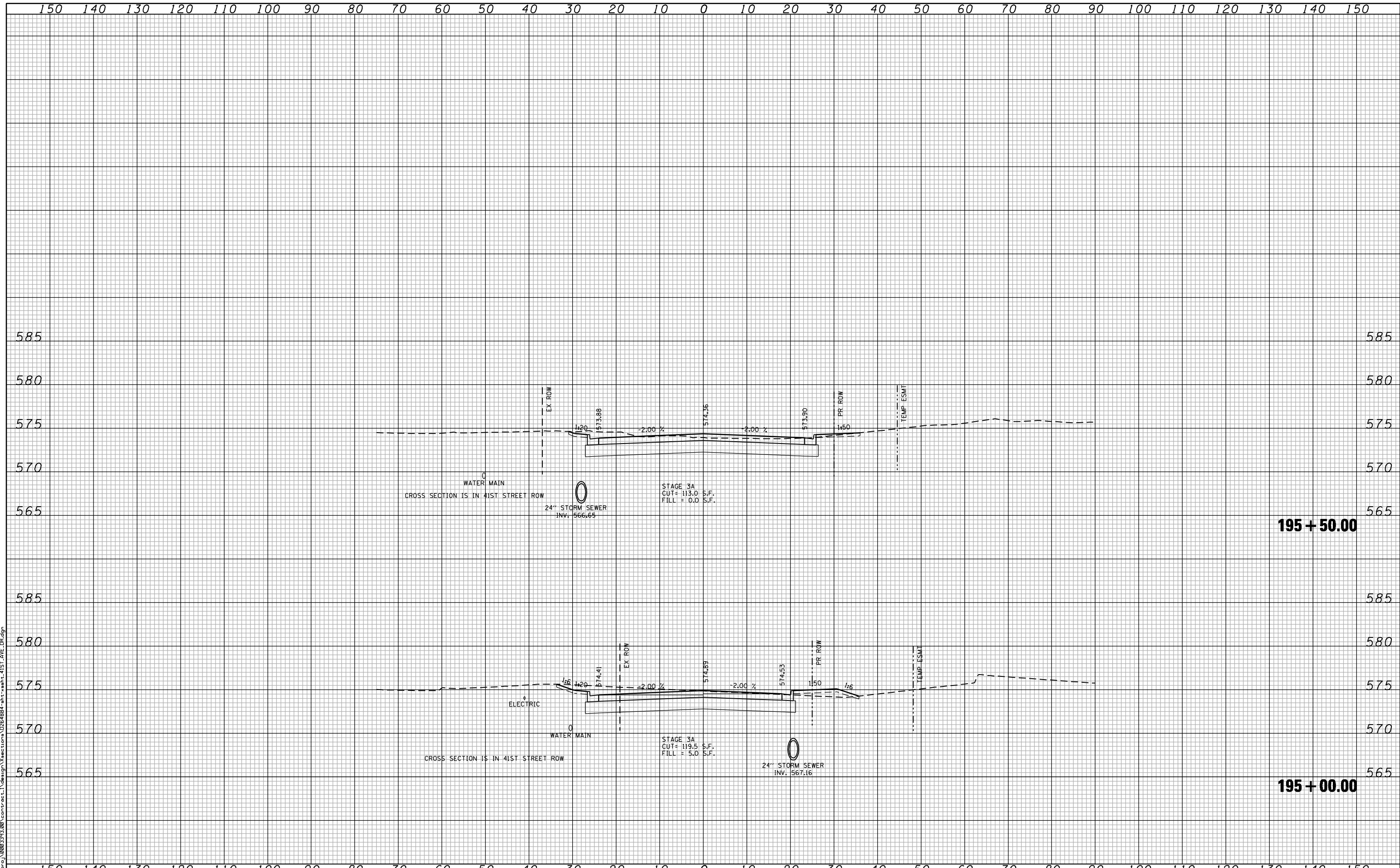

FILE NAME: c:\p\proj\0802\93.00\contract\1\design\sections\0264884-sh1-wash-41st-ave.dwg

CG Ciorba Group, Inc.
 CONSULTING ENGINEERS
 5507 North Cumberland Avenue, Suite 402
 Chicago, Illinois 60658
 Tel. 773.775.4009 Fax 773.775.4014

USER NAME = espino	DESIGNED -	REVISED -
	DRAWN -	REVISED -
PLOT SCALE = 20.0000' / IN.	CHECKED -	REVISED -
PLOT DATE = 3/11/2013	DATE - 3/11/2013	REVISED -

**STATE OF ILLINOIS
 DEPARTMENT OF TRANSPORTATION**

**41ST AVENUE DRIVE
 CROSS SECTIONS**

SCALE:	SHEET NO.	OF SHEETS	STA. 195+00.00 TO STA. 195+50.00
--------	-----------	-----------	----------------------------------

F.A.P. RTE.	SECTION	COUNTY	TOTAL SHEETS	SHEET NO.
595	(142-1)R & 142-1)B	ROCK ISLAND	507	420
CONTRACT NO. 64884			FED. ROAD DIST. NO. - ILLINOIS FED. AID PROJECT	

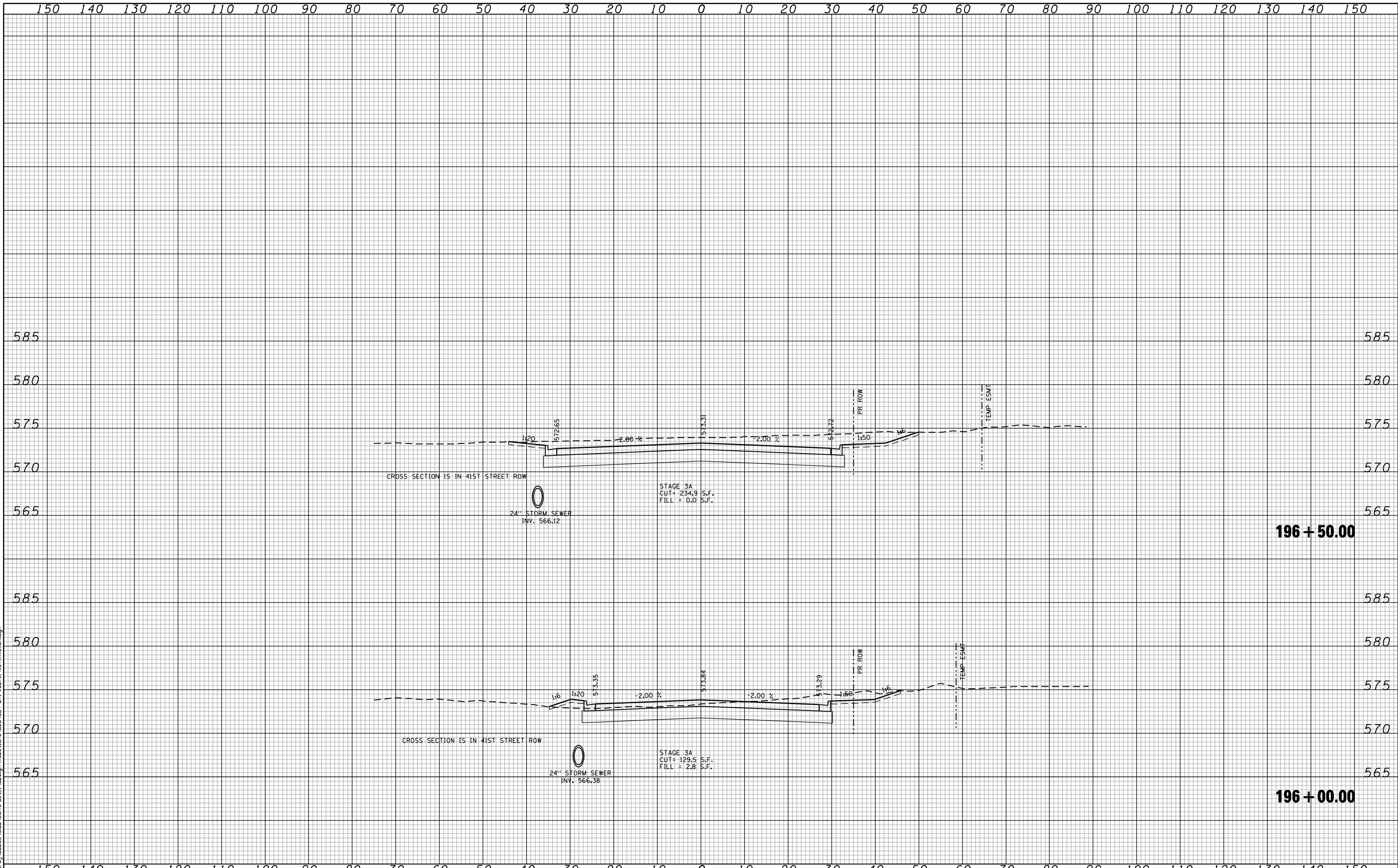

FILE NAME : c:\proj\0802\93.00\contract\1\design\sections\0264884-sh1-wash-41st-ave.dwg

CG Ciorba Group, Inc.
 CONSULTING ENGINEERS
 5507 North Cumberland Avenue, Suite 402
 Chicago, Illinois 60656
 Tel. 773.775.4009 Fax 773.775.4014

USER NAME = espino	DESIGNED -	REVISED -
PLOT SCALE = 20.0000' / IN.	DRAWN -	REVISED -
PLOT DATE = 3/11/2013	CHECKED -	REVISED -
	DATE - 3/11/2013	REVISED -

**STATE OF ILLINOIS
 DEPARTMENT OF TRANSPORTATION**

**41ST AVENUE DRIVE
 CROSS SECTIONS**

SCALE: SHEET NO. OF SHEETS STA. 196+00.00 TO STA. 196+50.00

F.A.P. RTE.	SECTION	COUNTY	TOTAL SHEETS	SHEET NO.
595	(142-1)R & 142-1)B	ROCK ISLAND	507	421
FED. ROAD DIST. NO. - ILLINOIS FED. AID PROJECT			CONTRACT NO. 64B84	

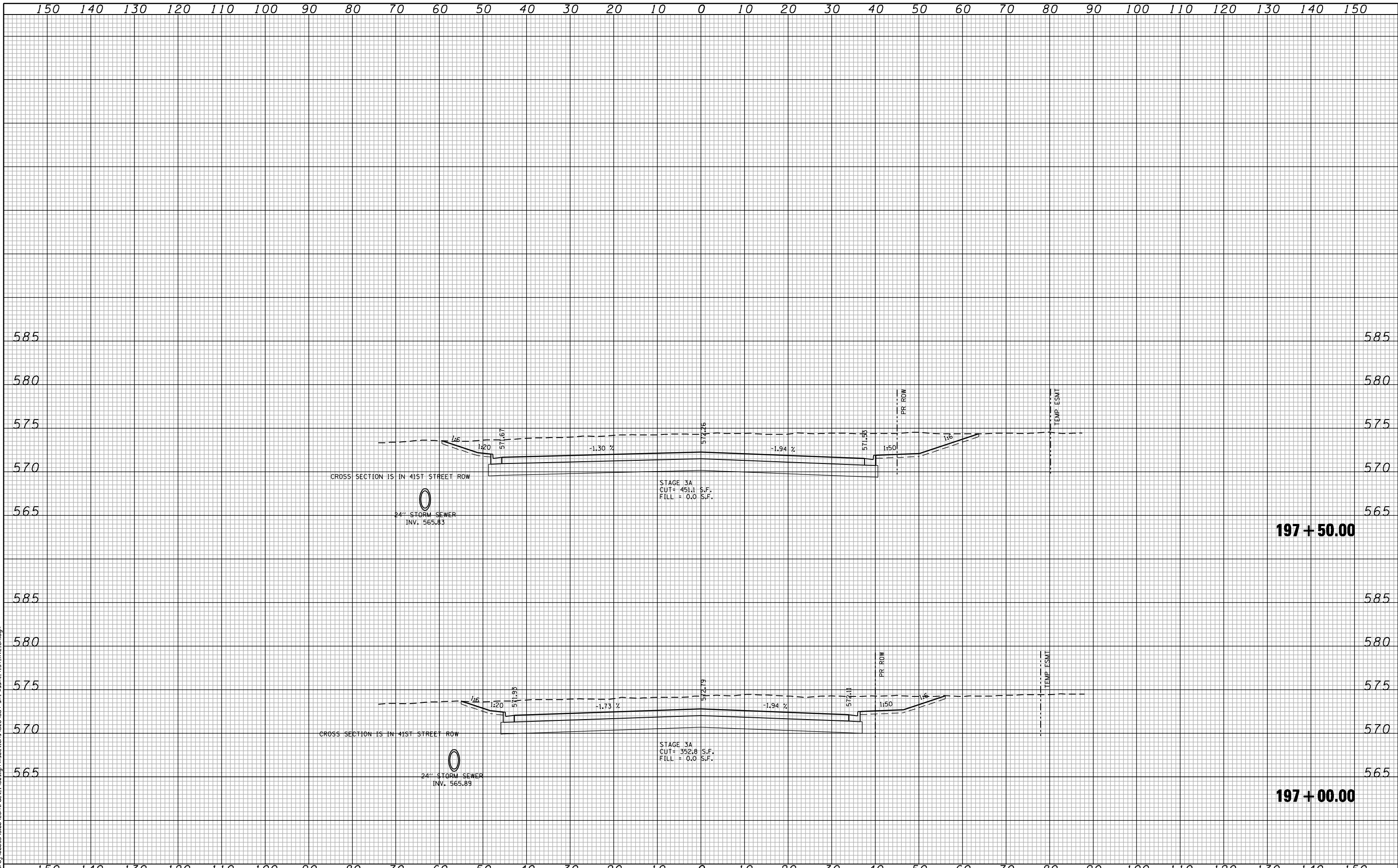

CROSS SECTION IS IN 41ST STREET ROW

24" STORM SEWER
INV. 565.83

STAGE 3A
CUT = 451.1 S.F.
FILL = 0.0 S.F.

CROSS SECTION IS IN 41ST STREET ROW

24" STORM SEWER
INV. 565.89

STAGE 3A
CUT = 352.8 S.F.
FILL = 0.0 S.F.

197 + 50.00

197 + 00.00

FILE NAME = c:\p\proj\0802293.00\contract\1\Design\sections\0264884-sh1-wash-41st-ave.dwg

CG Ciorba Group, Inc.
CONSULTING ENGINEERS
5507 North Cumberland Avenue, Suite 402
Chicago, Illinois 60656
Tel. 773.775.4009 Fax 773.775.4014

USER NAME = ntumbv	DESIGNED -	REVISED - ADDENDUM 1 8/15/2013
	DRAWN -	REVISED -
PLOT SCALE = 20.0000 "/> <td>CHECKED -</td> <td>REVISED -</td>	CHECKED -	REVISED -
PLOT DATE = 8/14/2013	DATE - 3/11/2013	REVISED -

**STATE OF ILLINOIS
DEPARTMENT OF TRANSPORTATION**

**41ST AVENUE DRIVE
CROSS SECTIONS**

SCALE: SHEET NO. OF SHEETS STA. 197+00.00 TO STA. 197+50.00

F.A.P. RTE.	SECTION	COUNTY	TOTAL SHEETS	SHEET NO.
595	(142-1)R & 142-1)B	ROCK ISLAND	507	422
CONTRACT NO. 64B84				
FED. ROAD DIST. NO. - ILLINOIS FED. AID PROJECT				

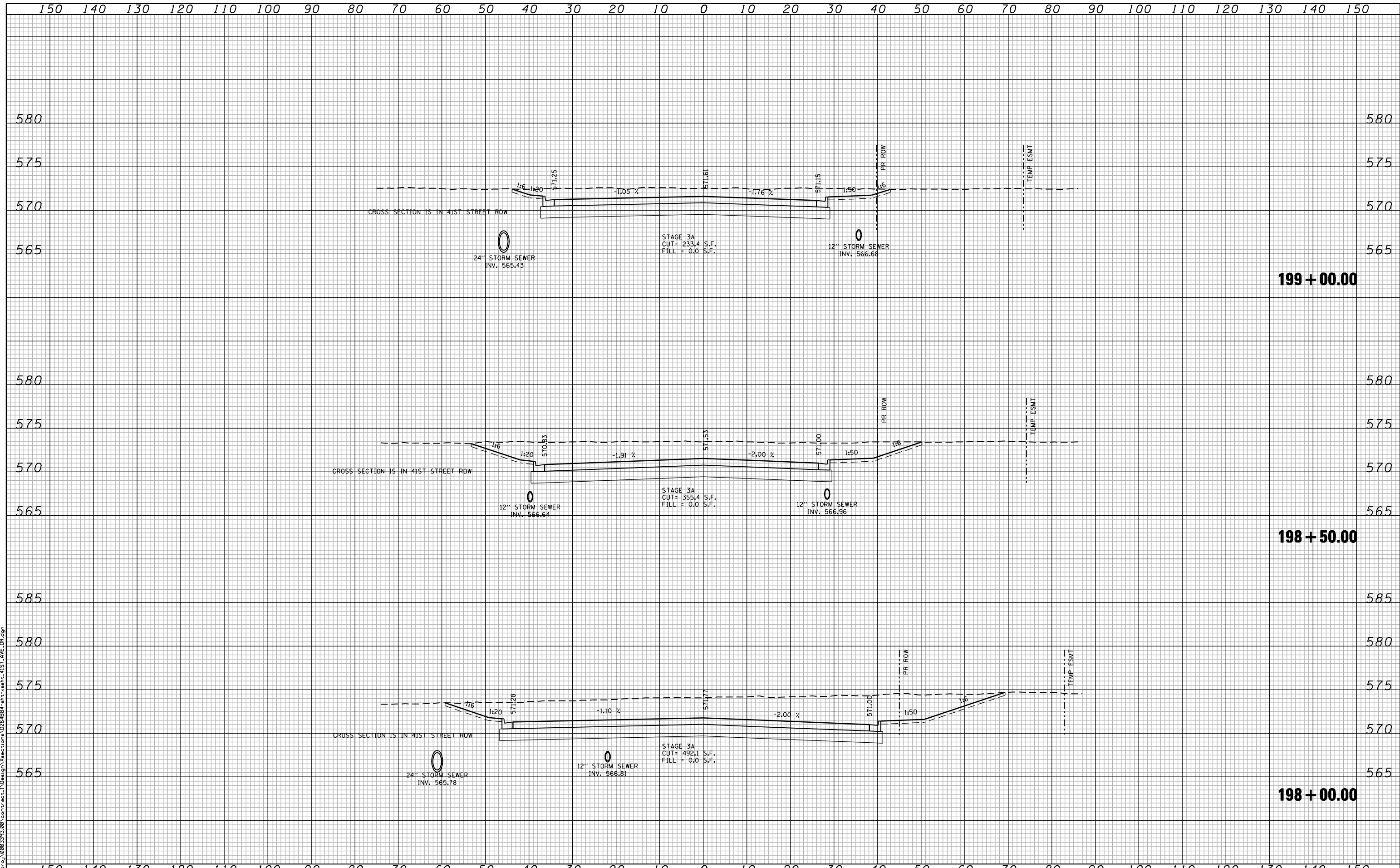

FILE NAME = c:\p\proj\0802293.00\contract\1\Design\sections\0264884-sh1-wash-41st-ave.dwg

CG Ciorba Group, Inc.
 CONSULTING ENGINEERS
 5507 North Cumberland Avenue, Suite 402
 Chicago, Illinois 60656
 Tel. 773.775.4009 Fax 773.775.4014

USER NAME = ntumbv	DESIGNED -	REVISED - ADDENDUM 1 8/15/2013
PLOT SCALE = 20.0000' / IN.	DRAWN -	REVISED -
PLOT DATE = 8/14/2013	CHECKED -	REVISED -
	DATE - 3/11/2013	REVISED -

**STATE OF ILLINOIS
 DEPARTMENT OF TRANSPORTATION**

**41ST AVENUE DRIVE
 CROSS SECTIONS**

SCALE:	SHEET NO.	OF SHEETS	STA. 198+00.00 TO STA. 199+00.00
--------	-----------	-----------	----------------------------------

F.A.P. RTE.	SECTION	COUNTY	TOTAL SHEETS	SHEET NO.
595	(142-1)R & 142-1)B	ROCK ISLAND	507	423
FED. ROAD DIST. NO. - ILLINOIS FED. AID PROJECT			CONTRACT NO. 64B84	

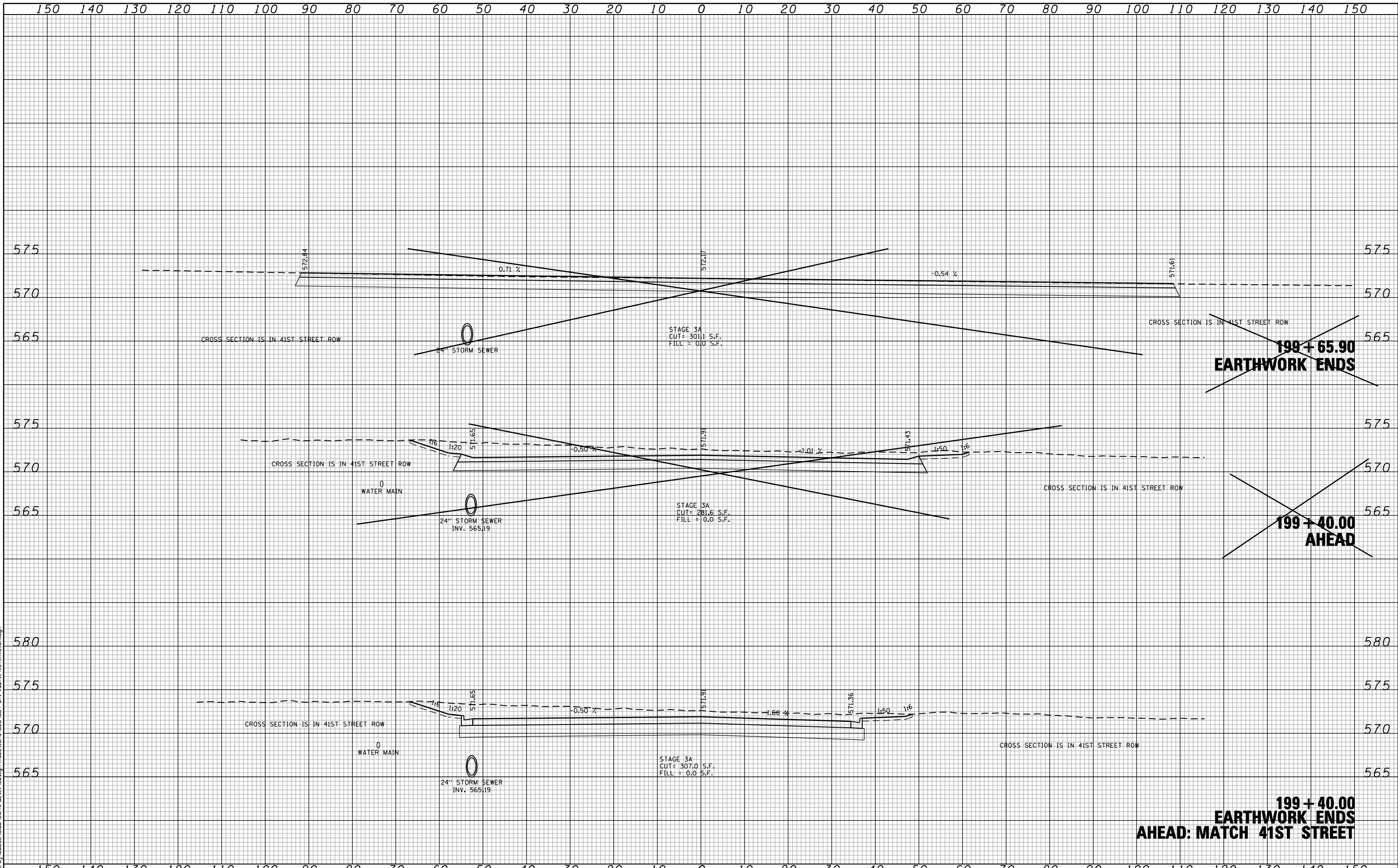

FILE NAME = c:\p\0802593.00\contract\1\Design\sections\0264884-sh1-wash-41st-ave.dwg

CG Ciorba Group, Inc.
 CONSULTING ENGINEERS
 5507 North Cumberland Avenue, Suite 402
 Chicago, Illinois 60656
 Tel. 773.775.4009 Fax 773.775.4014

USER NAME = ntumbv	DESIGNED -	REVISED - ADDENDUM 1 8/15/2013
PLOT SCALE = 20.0000" / IN.	DRAWN -	REVISED -
PLOT DATE = 8/14/2013	CHECKED -	REVISED -
	DATE - 3/11/2013	REVISED -

**STATE OF ILLINOIS
 DEPARTMENT OF TRANSPORTATION**

**41ST AVENUE DRIVE
 CROSS SECTIONS**

SCALE:	SHEET NO.	OF SHEETS	STA. 199+40.00 TO STA. 199+65.90
--------	-----------	-----------	----------------------------------

F.A.P. RTE.	SECTION	COUNTY	TOTAL SHEETS	SHEET NO.
595	(142-1)R & 142-1)B	ROCK ISLAND	507	424
CONTRACT NO. 64B84				
FED. ROAD DIST. NO. - ILLINOIS FED. AID PROJECT				

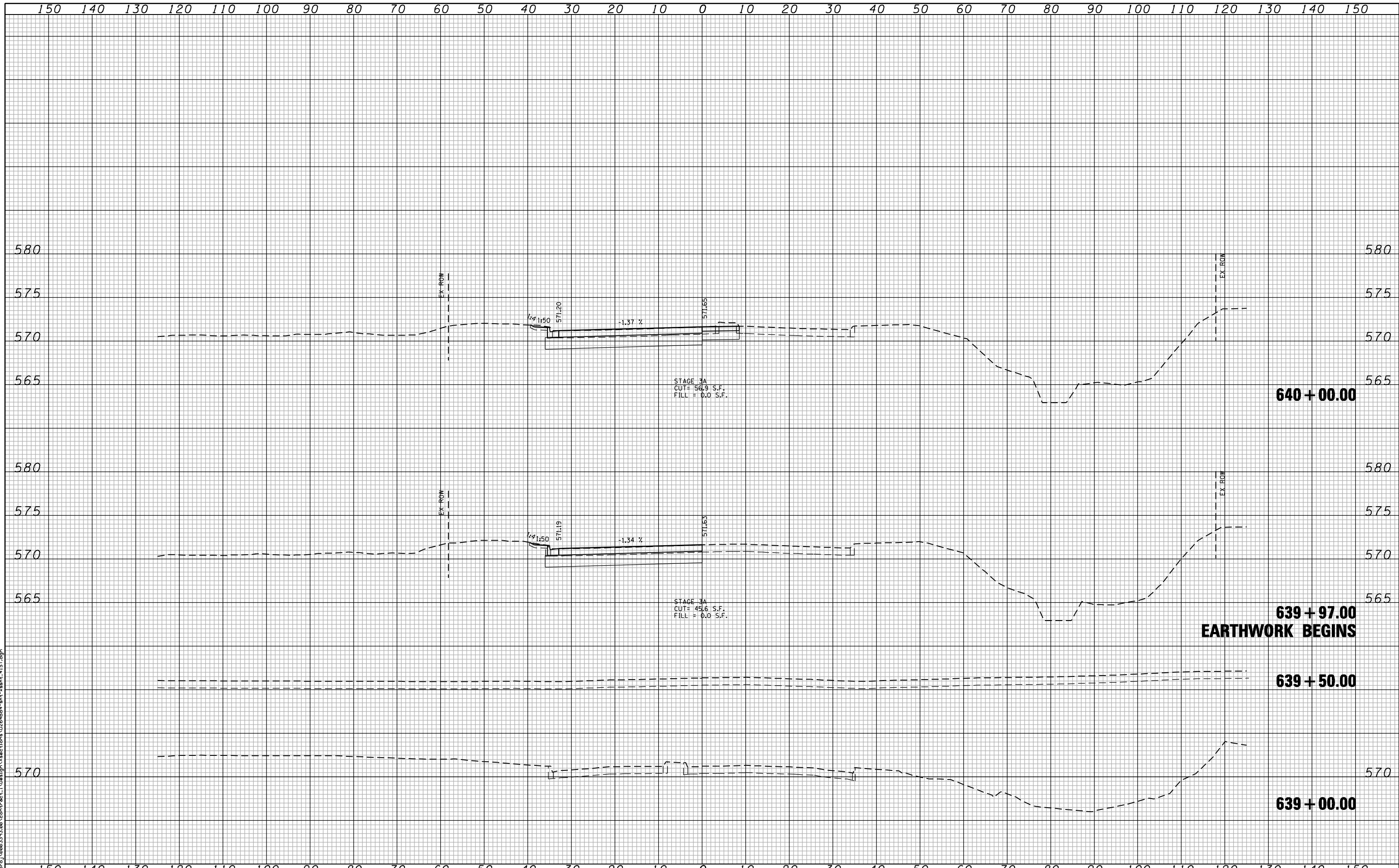

FILE NAME = c:\proj\0802293\08\contract\1\Design\sections\0264884-sh1-wash-41st.dgn

CG **Ciorba Group, Inc.**
 CONSULTING ENGINEERS
 5507 North Cumberland Avenue, Suite 402
 Chicago, Illinois 60656
 Tel. 773.775.4009 Fax 773.775.4014

USER NAME = ntumbv	DESIGNED -	REVISED - ADDENDUM 1 8/15/2013
	DRAWN -	REVISED -
PLOT SCALE = 20.0000' / IN.	CHECKED -	REVISED -
PLOT DATE = 8/14/2013	DATE - 3/11/2013	REVISED -

**STATE OF ILLINOIS
 DEPARTMENT OF TRANSPORTATION**

**41ST STREET
 CROSS SECTIONS**

SCALE: SHEET NO. OF SHEETS STA. 639+00.00 TO STA. 640+00.00

F.A.P. RTE.	SECTION	COUNTY	TOTAL SHEETS	SHEET NO.
595	(142-1)R & 142-1)B	ROCK ISLAND	507	424A
FED. ROAD DIST. NO. - ILLINOIS FED. AID PROJECT			CONTRACT NO. 64B84	

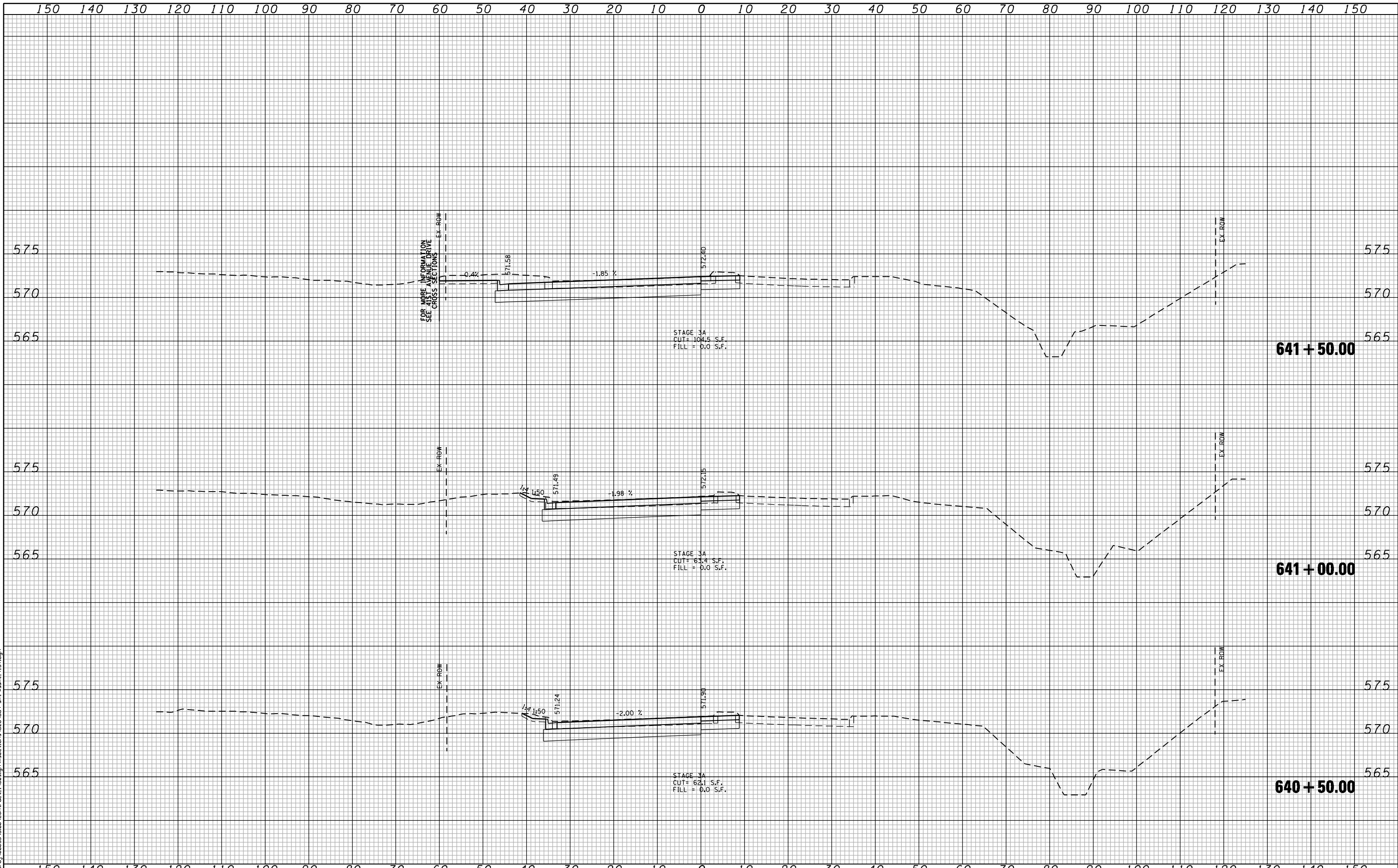

FOR MORE INFORMATION
SEE CROSS SECTIONS
SEE CROSS SECTIONS

STAGE 3A
CUT = 104.5 S.F.
FILL = 0.0 S.F.

STAGE 3A
CUT = 63.4 S.F.
FILL = 0.0 S.F.

STAGE 3A
CUT = 62.1 S.F.
FILL = 0.0 S.F.

641 + 50.00

641 + 00.00

640 + 50.00

FILE NAME = c:\p\0802293.00\contract\1\Design\CrossSections\0264884-sh1-wash-41st.dgn

CG Ciorba Group, Inc.
CONSULTING ENGINEERS
5507 North Cumberland Avenue, Suite 402
Chicago, Illinois 60656
Tel. 773.775.4009 Fax 773.775.4014

USER NAME = ntumbv	DESIGNED -	REVISED - ADDENDUM 1 8/15/2013
PLOT SCALE = 20.0000" / IN.	DRAWN -	REVISED -
PLOT DATE = 8/14/2013	CHECKED -	REVISED -
	DATE - 3/11/2013	REVISED -

**STATE OF ILLINOIS
DEPARTMENT OF TRANSPORTATION**

**41ST STREET
CROSS SECTIONS**

SCALE: SHEET NO. OF SHEETS STA. 640+50.00 TO STA. 641+50.00

F.A.P. RTE.	SECTION	COUNTY	TOTAL SHEETS	SHEET NO.
595	(142-1)R & 142-1)B	ROCK ISLAND	507	424B
CONTRACT NO. 64B84				
FED. ROAD DIST. NO. - ILLINOIS FED. AID PROJECT				

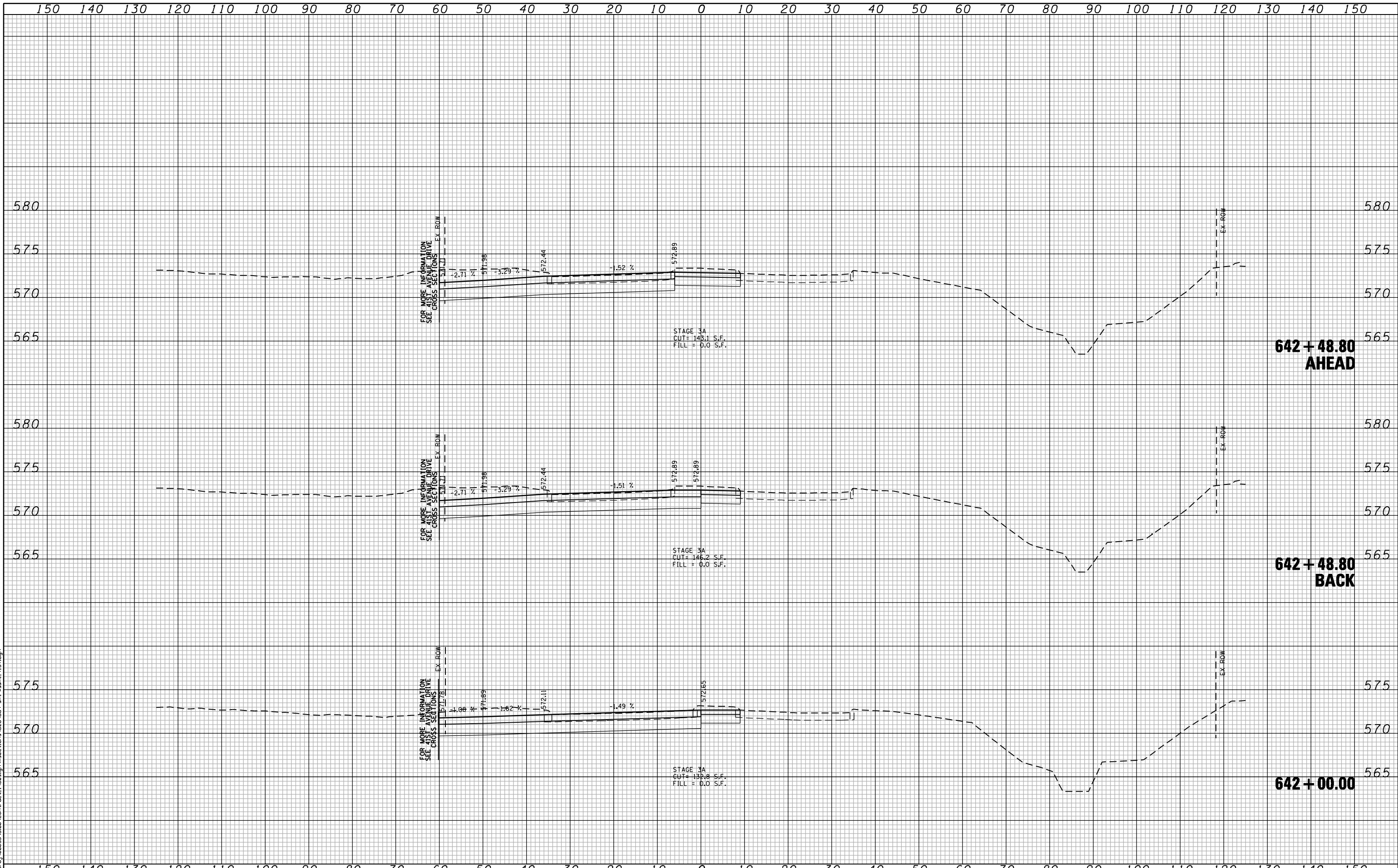

FOR MORE INFORMATION
SEE CROSS SECTIONS
EX ROW

FOR MORE INFORMATION
SEE CROSS SECTIONS
EX ROW

FOR MORE INFORMATION
SEE CROSS SECTIONS
EX ROW

STAGE 3A
CUT = 143.1 S.F.
FILL = 0.0 S.F.

STAGE 3A
CUT = 146.2 S.F.
FILL = 0.0 S.F.

STAGE 3A
CUT = 132.8 S.F.
FILL = 0.0 S.F.

**642 + 48.80
AHEAD**

**642 + 48.80
BACK**

642 + 00.00

FILE NAME = c:\p\proj\0802293.08\contract\1\Design\Xsections\0264884-sh1-wash-41st.dgn

CG Ciorba Group, Inc.
CONSULTING ENGINEERS
5507 North Cumberland Avenue, Suite 402
Chicago, Illinois 60656
Tel. 773.775.4009 Fax 773.775.4014

USER NAME = ntumbv	DESIGNED -	REVISED - ADDENDUM 1 8/15/2013
PLOT SCALE = 20.0000' / IN.	DRAWN -	REVISED -
PLOT DATE = 8/14/2013	CHECKED -	REVISED -
	DATE - 3/11/2013	REVISED -

**STATE OF ILLINOIS
DEPARTMENT OF TRANSPORTATION**

**41ST STREET
CROSS SECTIONS**

SCALE: SHEET NO. OF SHEETS STA. 642+00.00 TO STA. 642+48.81

F.A.P. RTE.	SECTION	COUNTY	TOTAL SHEETS	SHEET NO.
595	(142-1)R & 142-1)B	ROCK ISLAND	507	424C
CONTRACT NO. 64B84				
FED. ROAD DIST. NO. - ILLINOIS FED. AID PROJECT				

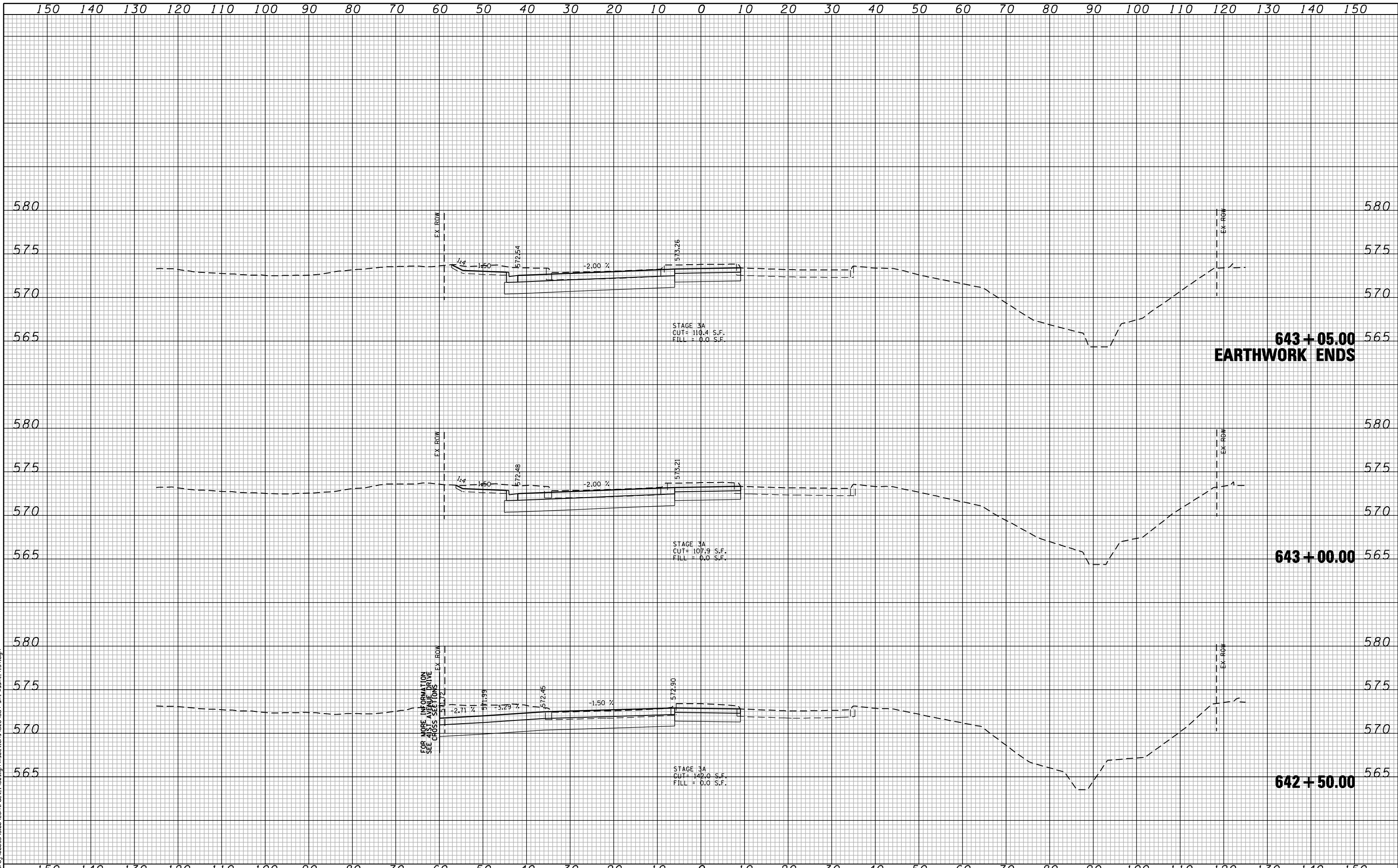

FILE NAME = c:\p\proj\0802293.08\contract\1\Design\CrossSections\0264884-sh1-wash-41st.dgn

CG Ciorba Group, Inc.
CONSULTING ENGINEERS
5507 North Cumberland Avenue, Suite 402
Chicago, Illinois 60656
Tel. 773.775.4009 Fax 773.775.4014

USER NAME = ntumbv	DESIGNED -	REVISED - ADDENDUM 1 8/15/2013
	DRAWN -	REVISED -
PLOT SCALE = 20.0000 "/> <td>CHECKED -</td> <td>REVISED -</td>	CHECKED -	REVISED -
PLOT DATE = 8/14/2013	DATE - 3/11/2013	REVISED -

**STATE OF ILLINOIS
DEPARTMENT OF TRANSPORTATION**

**41ST STREET
CROSS SECTIONS**

SCALE: SHEET NO. OF SHEETS STA. 642+50.00 TO STA. 643+05.00

F.A.P. RTE.	SECTION	COUNTY	TOTAL SHEETS	SHEET NO.
595	(142-1)R & 142-1HB	ROCK ISLAND	507	424D
CONTRACT NO. 648B4				
FED. ROAD DIST. NO. - ILLINOIS FED. AID PROJECT				

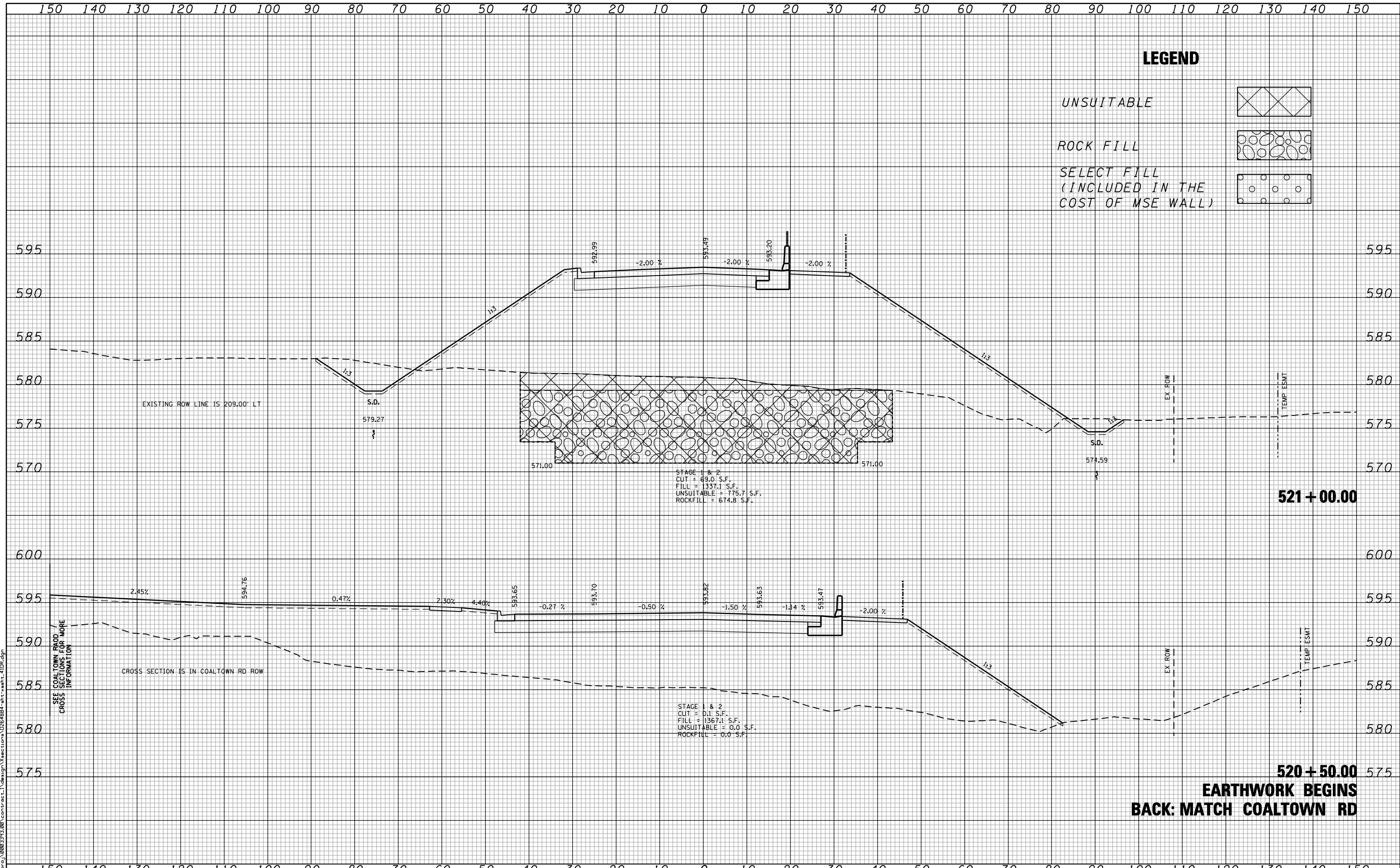

LEGEND

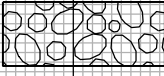
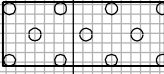
- UNSUITABLE 
- ROCK FILL 
- SELECT FILL (INCLUDED IN THE COST OF MSE WALL) 

STAGE 1 & 2
 CUT = 69.0 S.F.
 FILL = 1337.1 S.F.
 UNSUITABLE = 775.7 S.F.
 ROCKFILL = 674.8 S.F.

STAGE 1 & 2
 CUT = 0.1 S.F.
 FILL = 1167.1 S.F.
 UNSUITABLE = 0.0 S.F.
 ROCKFILL = 0.0 S.F.

EXISTING ROW LINE IS 209.00' LT

CROSS SECTION IS IN COALTOWN RD ROW

521 + 00.00

520 + 50.00
EARTHWORK BEGINS
BACK: MATCH COALTOWN RD

CG **Ciorba Group, Inc.**
 CONSULTING ENGINEERS
 5507 North Cumberland Avenue, Suite 402
 Chicago, Illinois 60656
 Tel. 773.775.4009 Fax 773.775.4014

USER NAME = espino	DESIGNED -	REVISD -
	DRAWN -	REVISD -
PLOT SCALE = 20.0000' / IN.	CHECKED -	REVISD -
PLOT DATE = 3/11/2013	DATE - 3/11/2013	REVISD -

STATE OF ILLINOIS
DEPARTMENT OF TRANSPORTATION

41ST DRIVE CONNECTOR
CROSS SECTIONS

SCALE: SHEET NO. OF SHEETS STA. 520+50.00 TO STA. 521+00.00

F.A.P. RTE.	SECTION	COUNTY	TOTAL SHEETS	SHEET NO.
595	(142-1)R & 142-1)B	ROCK ISLAND	507	425
FED. ROAD DIST. NO. - ILLINOIS FED. AID PROJECT			CONTRACT NO. 64B84	

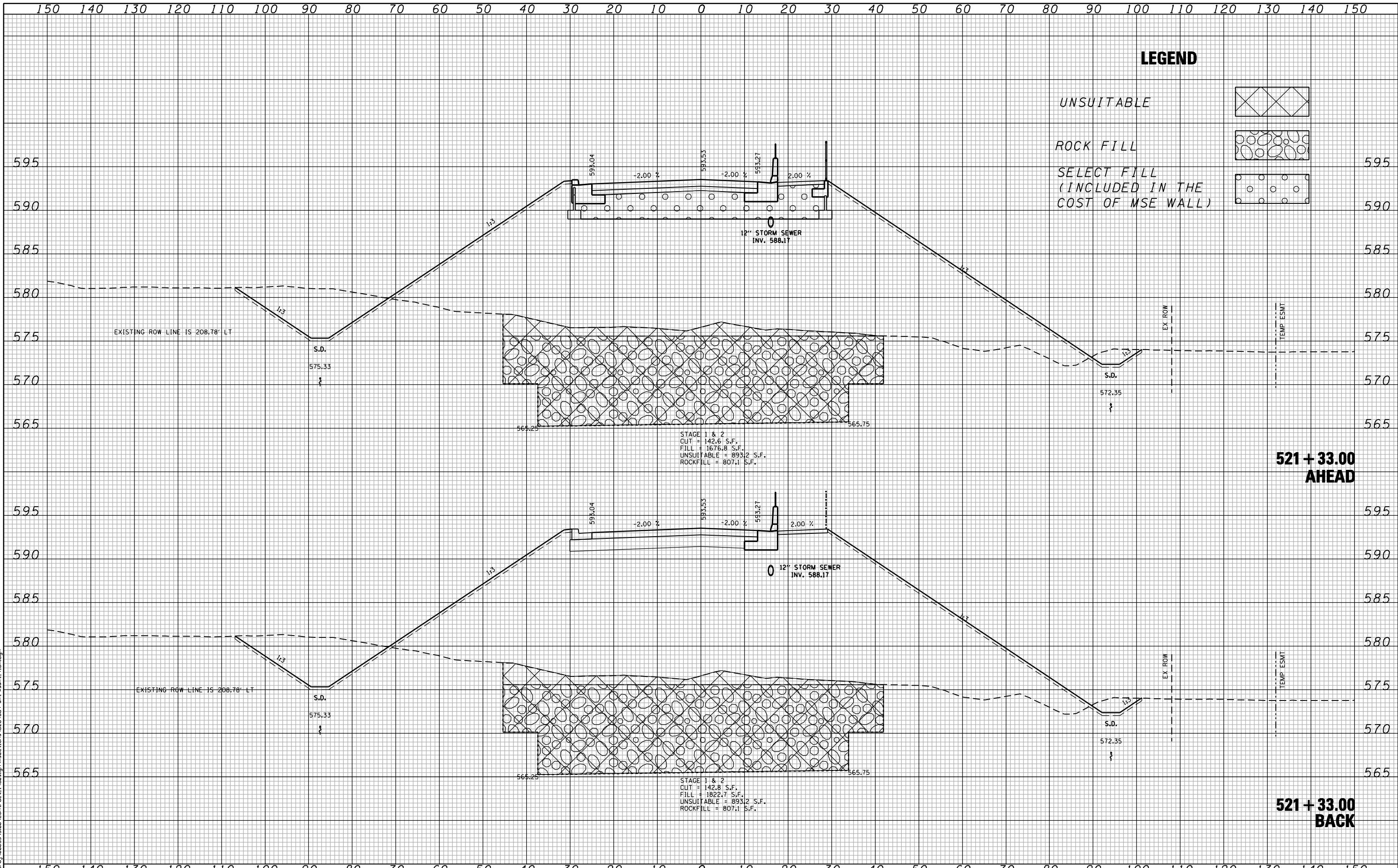

LEGEND

- UNSUITABLE
- ROCK FILL
- SELECT FILL (INCLUDED IN THE COST OF MSE WALL)

STAGE 1 & 2
 CUT = 142.6 S.F.
 FILL = 1676.8 S.F.
 UNSUITABLE = 8931.2 S.F.
 ROCKFILL = 807.1 S.F.

STAGE 1 & 2
 CUT = 142.8 S.F.
 FILL = 1822.7 S.F.
 UNSUITABLE = 8931.2 S.F.
 ROCKFILL = 807.1 S.F.

**521 + 33.00
AHEAD**

**521 + 33.00
BACK**

CG Ciorba Group, Inc.
 CONSULTING ENGINEERS
 5507 North Cumberland Avenue, Suite 402
 Chicago, Illinois 60656
 Tel. 773.776.4009 Fax 773.776.4014

USER NAME = espino	DESIGNED -	REVISD -
	DRAWN -	REVISD -
PLOT SCALE = 20.0000" / IN.	CHECKED -	REVISD -
PLOT DATE = 3/11/2013	DATE - 3/11/2013	REVISD -

**STATE OF ILLINOIS
DEPARTMENT OF TRANSPORTATION**

**41ST DRIVE CONNECTOR
CROSS SECTIONS**

SCALE: SHEET NO. OF SHEETS STA. 521+32.99 TO STA. 521+33.01

F.A.P. RTE.	SECTION	COUNTY	TOTAL SHEETS	SHEET NO.
595	(142-1)R & 142-1)B	ROCK ISLAND	507	426
FED. ROAD DIST. NO. - ILLINOIS FED. AID PROJECT			CONTRACT NO. 64B84	

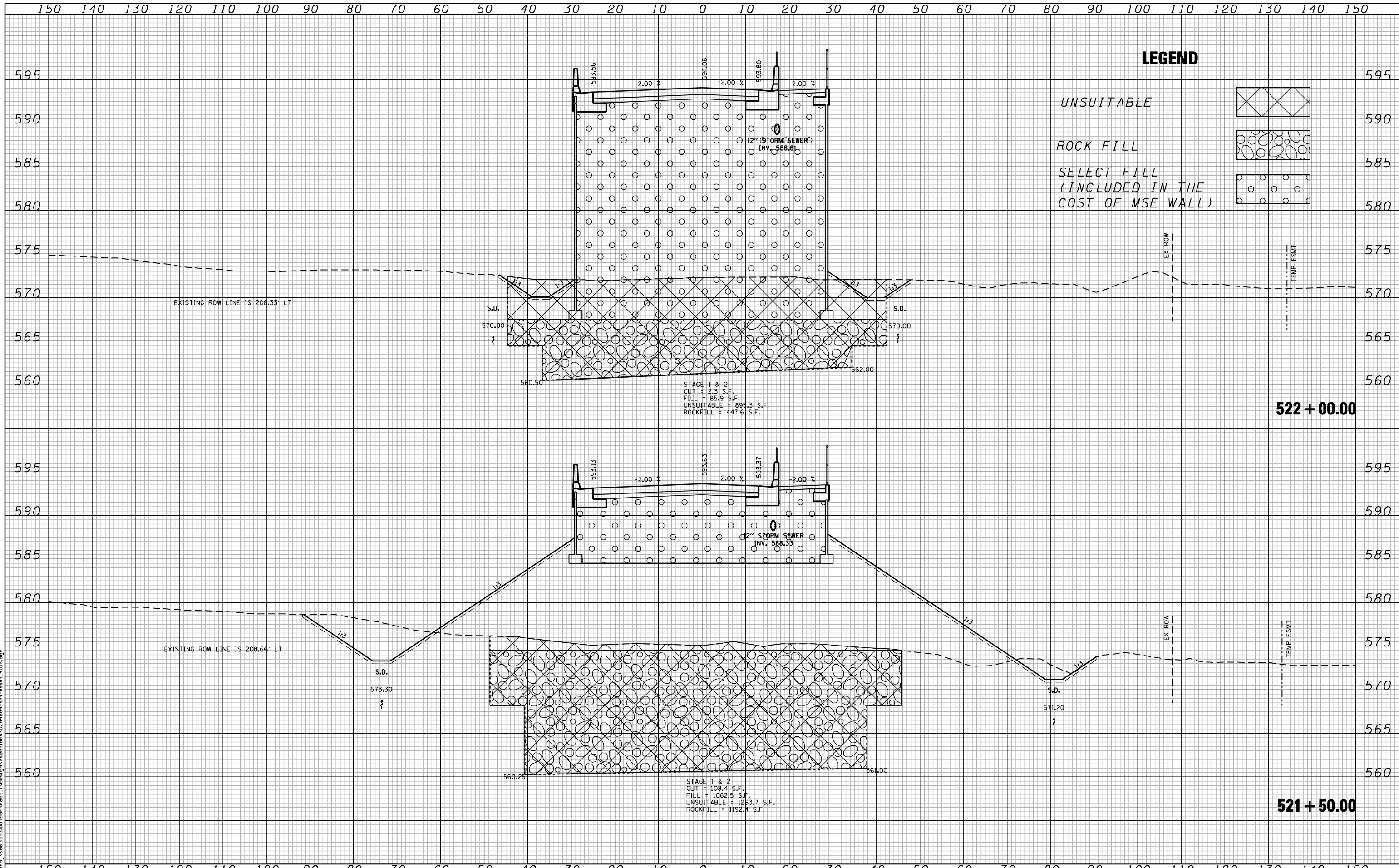

LEGEND

- UNSUITABLE
- ROCK FILL
- SELECT FILL (INCLUDED IN THE COST OF MSE WALL)

STAGE 1 & 2
 CUT = 2.3 S.F.
 FILL = 85.9 S.F.
 UNSUITABLE = 895.3 S.F.
 ROCKFILL = 447.6 S.F.

STAGE 1 & 2
 CUT = 108.4 S.F.
 FILL = 1062.5 S.F.
 UNSUITABLE = 1253.7 S.F.
 ROCKFILL = 1192.4 S.F.

EXISTING ROW LINE IS 208.33' LT

EXISTING ROW LINE IS 208.66' LT

522 + 00.00

521 + 50.00

CG Ciorba Group, Inc.
 CONSULTING ENGINEERS
 5507 North Cumberland Avenue, Suite 402
 Chicago, Illinois 60656
 Tel. 773.775.4009 Fax 773.775.4014

USER NAME = espino	DESIGNED -	REVISD -
	DRAWN -	REVISD -
PLOT SCALE = 28.0000" / IN.	CHECKED -	REVISD -
PLOT DATE = 3/11/2013	DATE - 3/11/2013	REVISD -

**STATE OF ILLINOIS
 DEPARTMENT OF TRANSPORTATION**

**41ST DRIVE CONNECTOR
 CROSS SECTIONS**

SCALE: SHEET NO. OF SHEETS STA. 521+50.00 TO STA. 522+00.00

F.A.P. RTE.	SECTION	COUNTY	TOTAL SHEETS	SHEET NO.
595	(142-1)R & 142-1)B	ROCK ISLAND	507	427
CONTRACT NO. 64B84				
FED. ROAD DIST. NO. - [ILLINOIS] FED. AID PROJECT				

150 140 130 120 110 100 90 80 70 60 50 40 30 20 10 0 10 20 30 40 50 60 70 80 90 100 110 120 130 140 150

LEGEND

UNSUITABLE

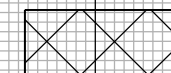

ROCK FILL

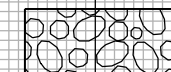

SELECT FILL
(INCLUDED IN THE
COST OF MSE WALL)

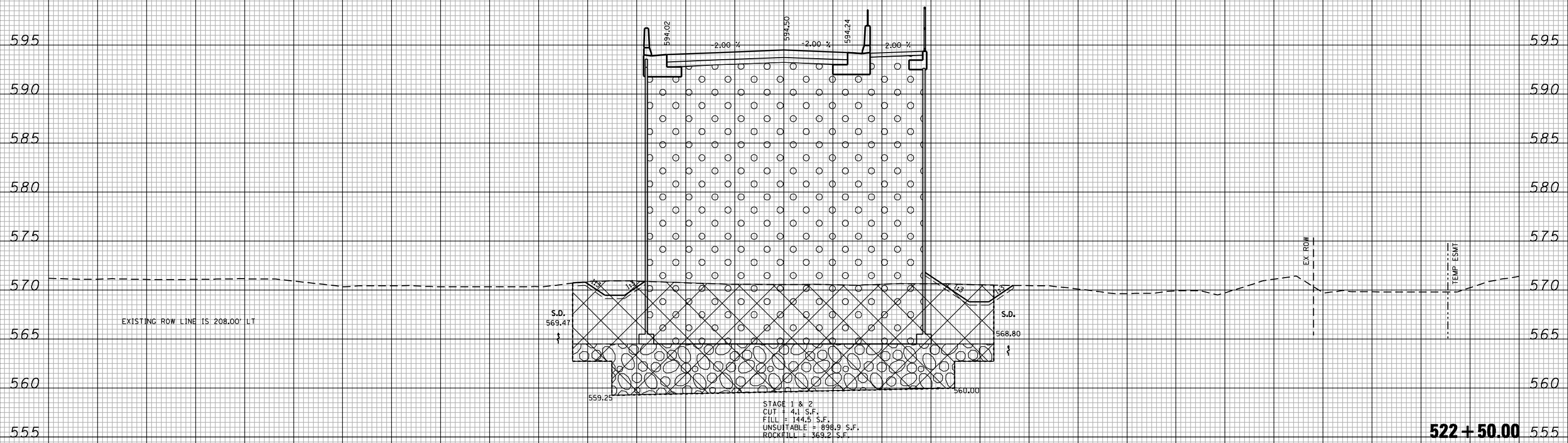
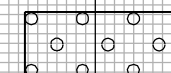

FILE NAME : c:\proj\0802\93.08\contract\1\design\sections\0264884-sh1-wash-4DR.dgn

CG Ciorba Group, Inc.
CONSULTING ENGINEERS
5507 North Cumberland Avenue, Suite 402
Chicago, Illinois 60656
Tel. 773.775.4009 Fax 773.775.4014

USER NAME = espino	DESIGNED -	REVISD -
	DRAWN -	REVISD -
PLOT SCALE = 28.0000" / IN.	CHECKED -	REVISD -
PLOT DATE = 3/11/2013	DATE - 3/11/2013	REVISD -

**STATE OF ILLINOIS
DEPARTMENT OF TRANSPORTATION**

**41ST DRIVE CONNECTOR
CROSS SECTIONS**

SCALE: SHEET NO. OF SHEETS STA. 522+50.00 TO STA. 522+50.00

F.A.P. RTE.	SECTION	COUNTY	TOTAL SHEETS	SHEET NO.
595	(142-1)R & 142-1)B	ROCK ISLAND	507	428
CONTRACT NO. 64B84				
FED. ROAD DIST. NO. - [ILLINOIS] FED. AID PROJECT				

150 140 130 120 110 100 90 80 70 60 50 40 30 20 10 0 10 20 30 40 50 60 70 80 90 100 110 120 130 140 150

LEGEND

UNSUITABLE

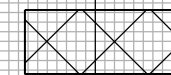

ROCK FILL

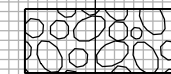

SELECT FILL
(INCLUDED IN THE
COST OF MSE WALL)

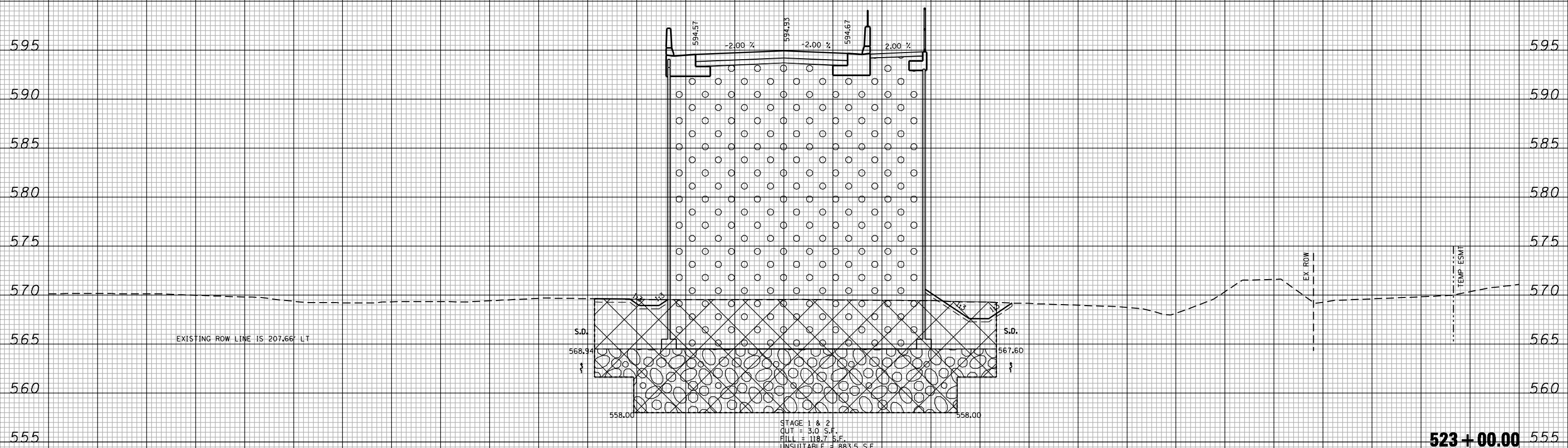
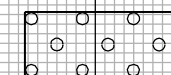

523+00.00

FILE NAME : c:\proj\0802\93.08\contract\1\design\sections\0264884-sh1-wash-41DR.dgn

CG Ciorba Group, Inc.
CONSULTING ENGINEERS
5507 North Cumberland Avenue, Suite 402
Chicago, Illinois 60658
Tel. 773.775.4009 Fax 773.775.4014

USER NAME = espino	DESIGNED -	REVISD -
	DRAWN -	REVISD -
PLOT SCALE = 28.0000' / IN.	CHECKED -	REVISD -
PLOT DATE = 3/11/2013	DATE - 3/11/2013	REVISD -

**STATE OF ILLINOIS
DEPARTMENT OF TRANSPORTATION**

**41ST DRIVE CONNECTOR
CROSS SECTIONS**

SCALE: SHEET NO. OF SHEETS STA. 523+00.00 TO STA. 523+00.00

F.A.P. RTE.	SECTION	COUNTY	TOTAL SHEETS	SHEET NO.
595	(142-1)R & 142-1)B	ROCK ISLAND	507	429
FED. ROAD DIST. NO. - ILLINOIS FED. AID PROJECT			CONTRACT NO. 64B84	

150 140 130 120 110 100 90 80 70 60 50 40 30 20 10 0 10 20 30 40 50 60 70 80 90 100 110 120 130 140 150

LEGEND

UNSUITABLE

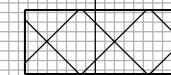

ROCK FILL

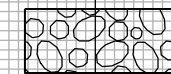

SELECT FILL
(INCLUDED IN THE
COST OF MSE WALL)

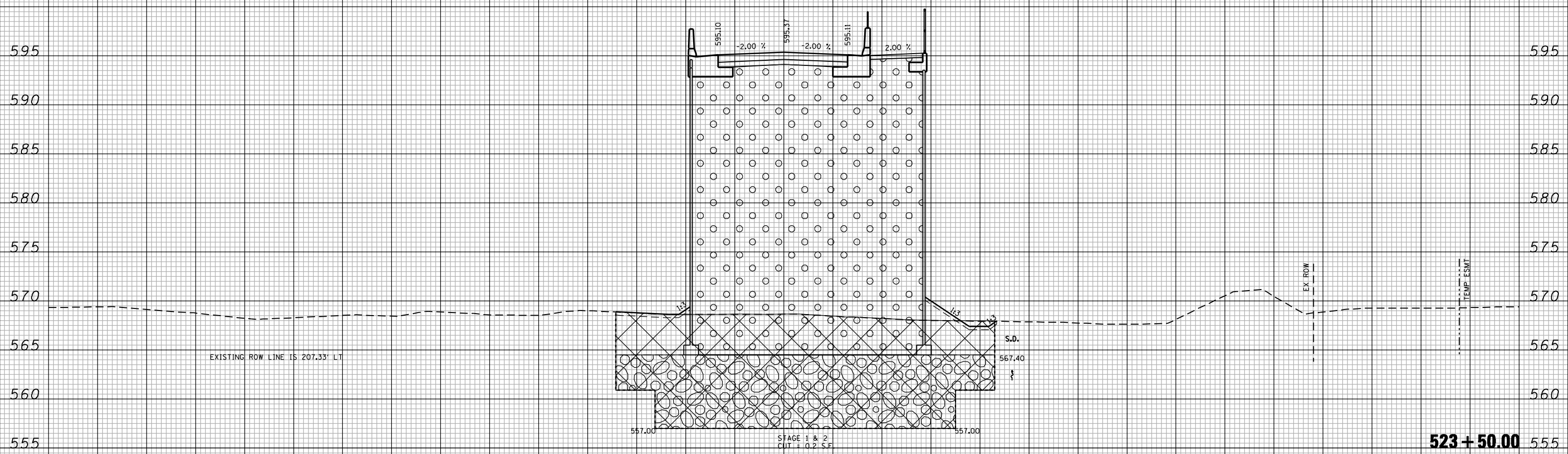
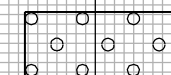

FILE NAME : c:\proj\0802\93.08\contract\1\design\sections\0264884-sh1-wash1-410p.dgn

CG
Ciorba Group, Inc.
 CONSULTING ENGINEERS
 5507 North Cumberland Avenue, Suite 402
 Chicago, Illinois 60656
 Tel. 773.775.4009 Fax 773.775.4014

USER NAME = espino	DESIGNED -	REVISD -
	DRAWN -	REVISD -
PLOT SCALE = 20.0000' / IN.	CHECKED -	REVISD -
PLOT DATE = 3/11/2013	DATE - 3/11/2013	REVISD -

**STATE OF ILLINOIS
 DEPARTMENT OF TRANSPORTATION**

**41ST DRIVE CONNECTOR
 CROSS SECTIONS**

SCALE: SHEET NO. OF SHEETS STA. 523+50.00 TO STA. 523+50.00

F.A.P. RTE.	SECTION	COUNTY	TOTAL SHEETS	SHEET NO.
595	(142-1)R & 142-1)B	ROCK ISLAND	507	430
CONTRACT NO. 64B84				
FED. ROAD DIST. NO. - [ILLINOIS] FED. AID PROJECT				

150 140 130 120 110 100 90 80 70 60 50 40 30 20 10 0 10 20 30 40 50 60 70 80 90 100 110 120 130 140 150

LEGEND

UNSUITABLE

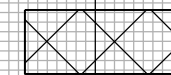

ROCK FILL

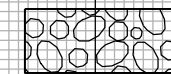

SELECT FILL
(INCLUDED IN THE
COST OF MSE WALL)

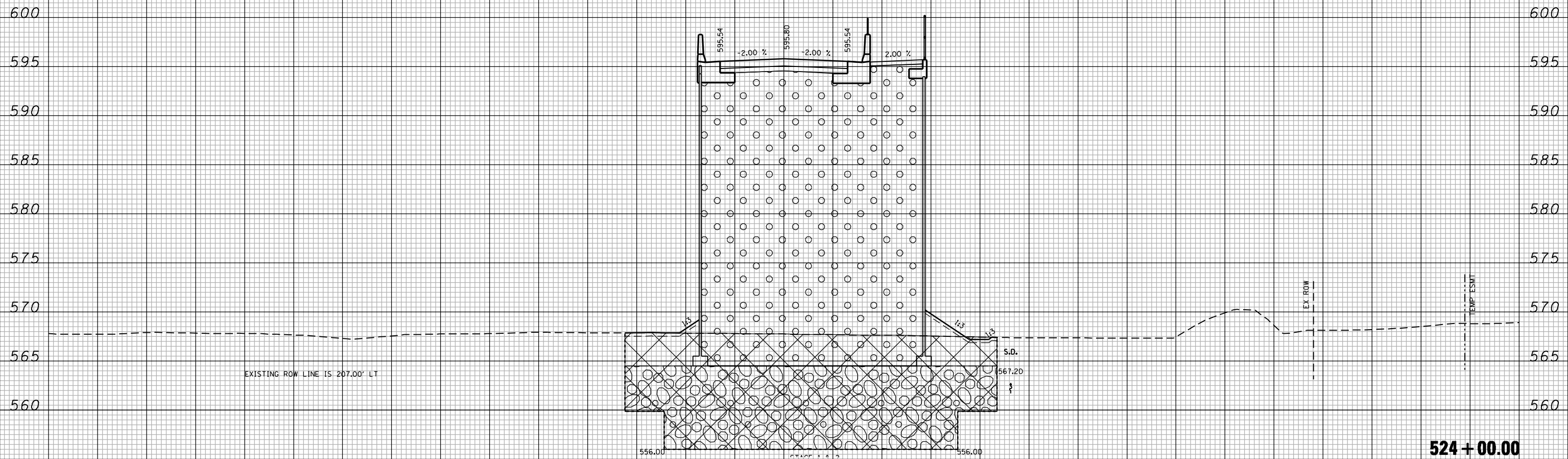
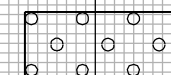

FILE NAME : c:\p\proj\0802\93.08\contract\1\design\sections\0264884-sh1-rsht-41DR.dgn

CG Ciorba Group, Inc.
CONSULTING ENGINEERS
5507 North Cumberland Avenue, Suite 402
Chicago, Illinois 60656
Tel. 773.775.4009 Fax 773.775.4014

USER NAME = espino	DESIGNED -	REVISED -
	DRAWN -	REVISED -
PLOT SCALE = 20.0000' / IN.	CHECKED -	REVISED -
PLOT DATE = 3/11/2013	DATE - 3/11/2013	REVISED -

**STATE OF ILLINOIS
DEPARTMENT OF TRANSPORTATION**

**41ST DRIVE CONNECTOR
CROSS SECTIONS**

SCALE: SHEET NO. OF SHEETS STA. 524+00.00 TO STA. 524+00.00

F.A.P. RTE.	SECTION	COUNTY	TOTAL SHEETS	SHEET NO.
595	(142-1)R & 142-1)B	ROCK ISLAND	507	431
FED. ROAD DIST. NO. - [ILLINOIS] FED. AID PROJECT			CONTRACT NO. 64884	

524 + 00.00

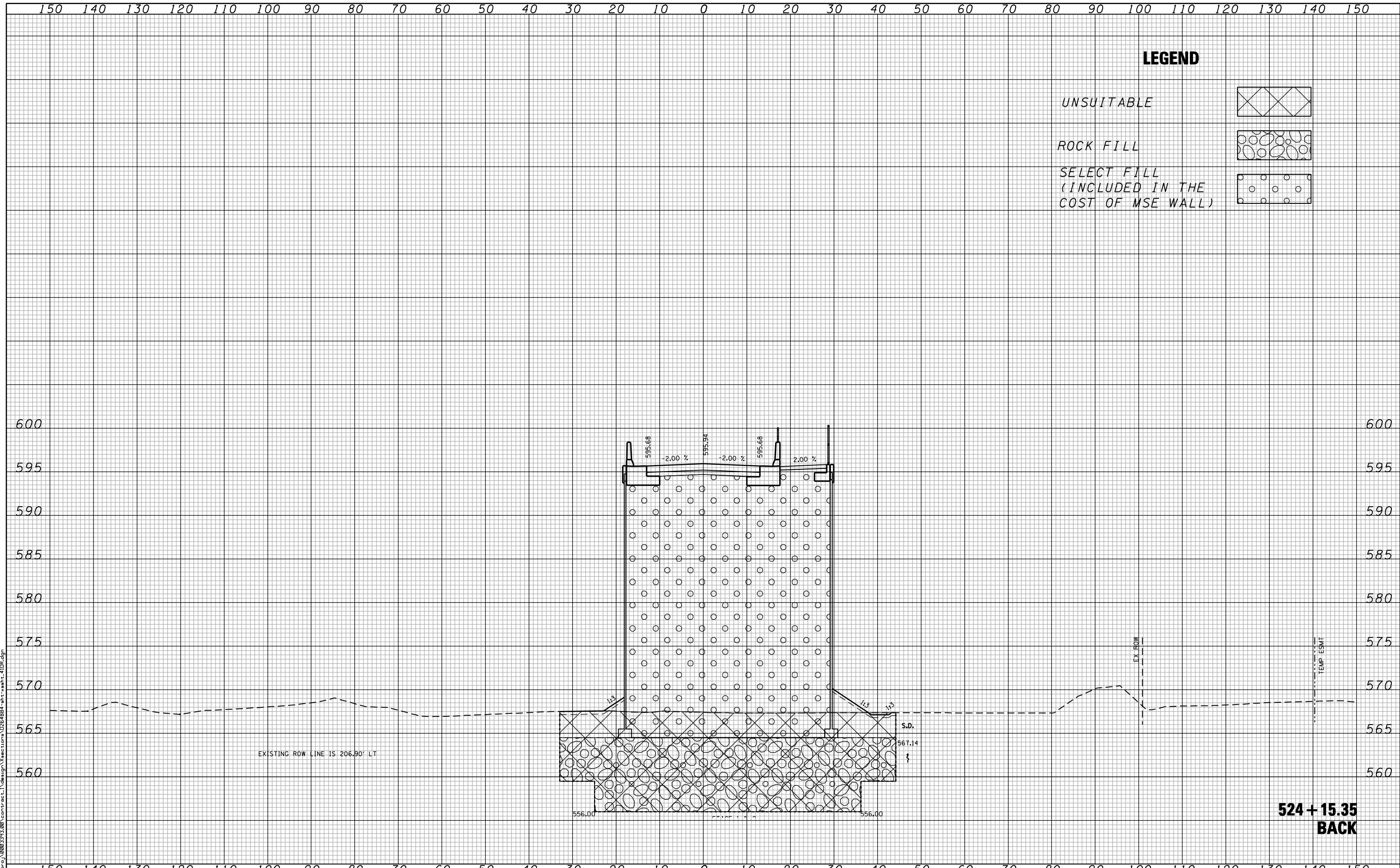

LEGEND

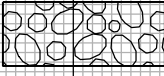
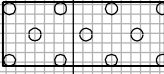
- UNSUITABLE 
- ROCK FILL 
- SELECT FILL (INCLUDED IN THE COST OF MSE WALL) 

EXISTING ROW LINE IS 206.90' LT

**524 + 15.35
BACK**

FILE NAME : c:\proj\0802193\08\contract\1\design\sections\0264884-sh1-wash-4IDP.dgn

CG **Ciorba Group, Inc.**
 CONSULTING ENGINEERS
 5507 North Cumberland Avenue, Suite 402
 Chicago, Illinois 60658
 Tel. 773.775.4009 Fax 773.775.4014

USER NAME = espino	DESIGNED -	REVISD -
	DRAWN -	REVISD -
PLOT SCALE = 20.0000' / IN.	CHECKED -	REVISD -
PLOT DATE = 3/11/2013	DATE - 3/11/2013	REVISD -

**STATE OF ILLINOIS
DEPARTMENT OF TRANSPORTATION**

**41ST DRIVE CONNECTOR
CROSS SECTIONS**

SCALE: SHEET NO. OF SHEETS STA. 524+15.33 TO STA. 524+15.33

F.A.P. RTE.	SECTION	COUNTY	TOTAL SHEETS	SHEET NO.
595	(142-1)R & 142-1)B	ROCK ISLAND	507	432
FED. ROAD DIST. NO. - ILLINOIS FED. AID PROJECT			CONTRACT NO. 64B84	

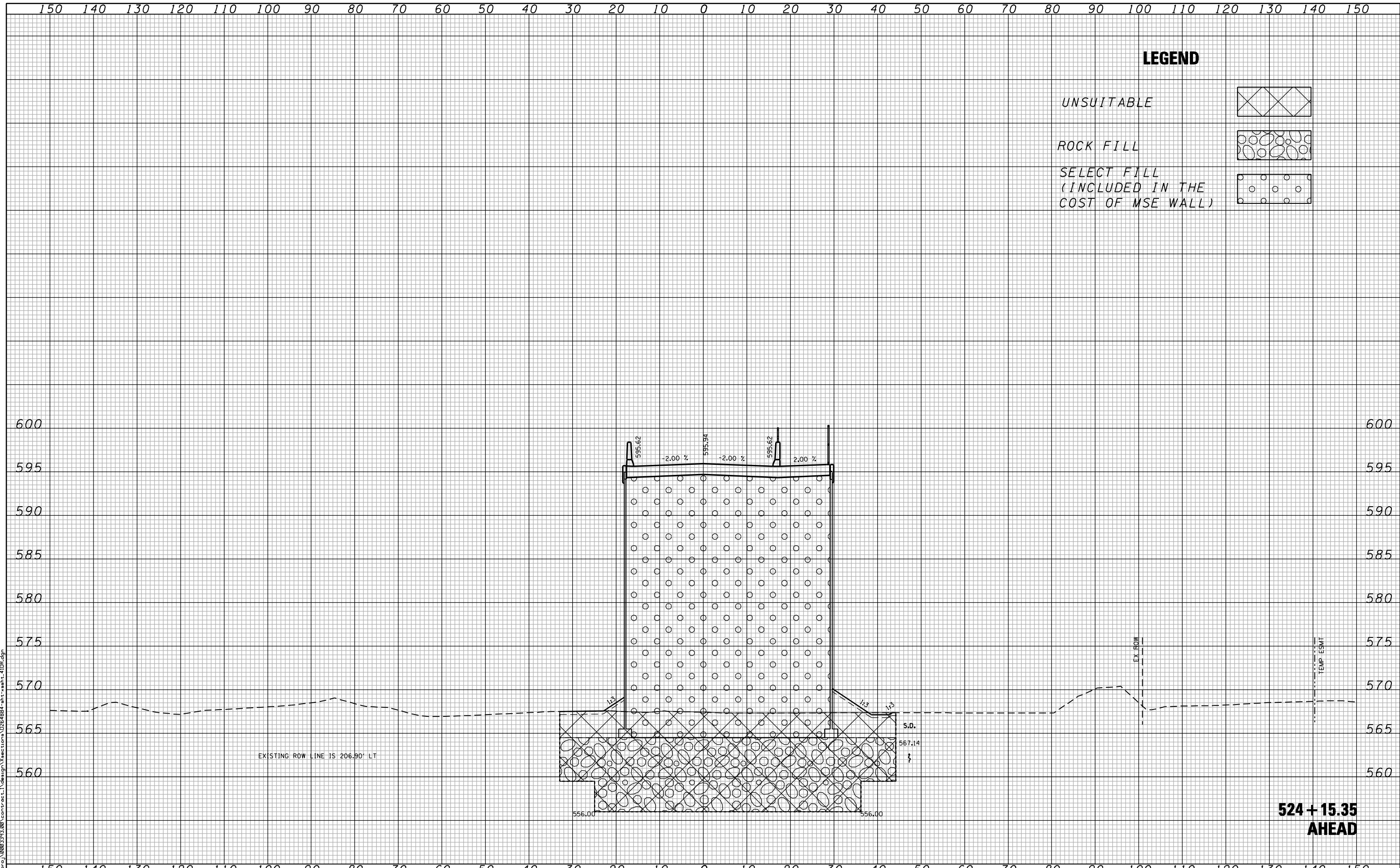

LEGEND

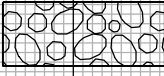
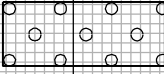
- UNSUITABLE 
- ROCK FILL 
- SELECT FILL (INCLUDED IN THE COST OF MSE WALL) 

FILE NAME : c:\proj\0802193.08\contract\1\design\sections\0264884-sh1-wash-41DR.dgn

CG Ciorba Group, Inc.
 CONSULTING ENGINEERS
 5507 North Cumberland Avenue, Suite 402
 Chicago, Illinois 60656
 Tel. 773.775.4009 Fax 773.775.4014

USER NAME = espino	DESIGNED -	REVISED -
	DRAWN -	REVISED -
PLOT SCALE = 20.0000' / IN.	CHECKED -	REVISED -
PLOT DATE = 3/11/2013	DATE - 3/11/2013	REVISED -

**STATE OF ILLINOIS
 DEPARTMENT OF TRANSPORTATION**

**41ST DRIVE CONNECTOR
 CROSS SECTIONS**

SCALE: SHEET NO. OF SHEETS STA. 524+15.35 TO STA. 524+15.35

F.A.P. RTE.	SECTION	COUNTY	TOTAL SHEETS	SHEET NO.
595	(142-1)R & 142-1)B	ROCK ISLAND	507	433
CONTRACT NO. 64B84				
FED. ROAD DIST. NO. - [ILLINOIS] FED. AID PROJECT				

**524 + 15.35
 AHEAD**

150 140 130 120 110 100 90 80 70 60 50 40 30 20 10 0 10 20 30 40 50 60 70 80 90 100 110 120 130 140 150

LEGEND

UNSUITABLE

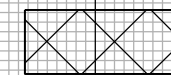

ROCK FILL

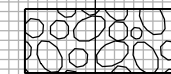

SELECT FILL
(INCLUDED IN THE
COST OF MSE WALL)

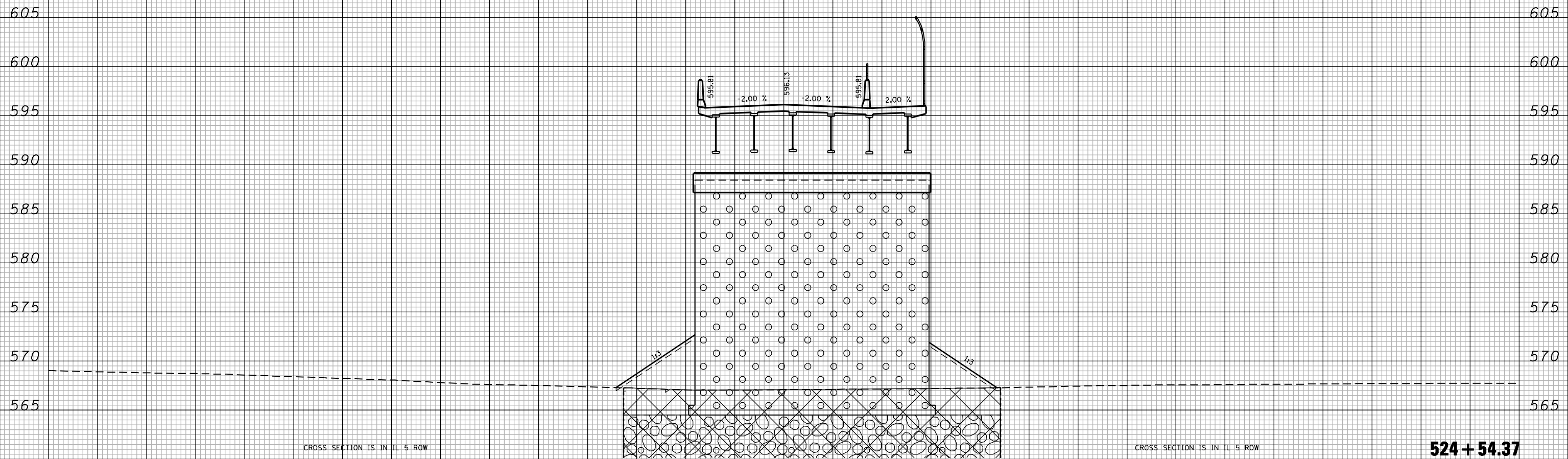
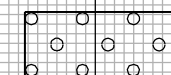

FILE NAME : c:\proj\0802193\08\contract\1\design\sections\0264884-sh1-rastt-4DR.dgn

CG **Ciorba Group, Inc.**
CONSULTING ENGINEERS
5507 North Cumberland Avenue, Suite 402
Chicago, Illinois 60656
Tel. 773.776.4009 Fax 773.776.4014

USER NAME = espino	DESIGNED -	REVISD -
	DRAWN -	REVISD -
PLOT SCALE = 20.0000' / IN.	CHECKED -	REVISD -
PLOT DATE = 3/11/2013	DATE - 3/11/2013	REVISD -

**STATE OF ILLINOIS
DEPARTMENT OF TRANSPORTATION**

**41ST DRIVE CONNECTOR
CROSS SECTIONS**

SCALE: SHEET NO. OF SHEETS STA. 524+54.37 TO STA. 524+54.37

F.A.P. RTE.	SECTION	COUNTY	TOTAL SHEETS	SHEET NO.
595	(142-1)R & 142-1)B	ROCK ISLAND	507	434
FED. ROAD DIST. NO. - ILLINOIS FED. AID PROJECT			CONTRACT NO. 64B84	

150 140 130 120 110 100 90 80 70 60 50 40 30 20 10 0 10 20 30 40 50 60 70 80 90 100 110 120 130 140 150

LEGEND

UNSUITABLE

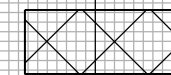

ROCK FILL

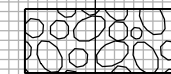

SELECT FILL
(INCLUDED IN THE
COST OF MSE WALL)

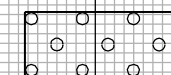

**STA 524+60.00 TO STA 526+15.00
EARTHWORK OMISSION**

**STA 524+45.34 TO STA 526+30.84
BRIDGE OMISSION**

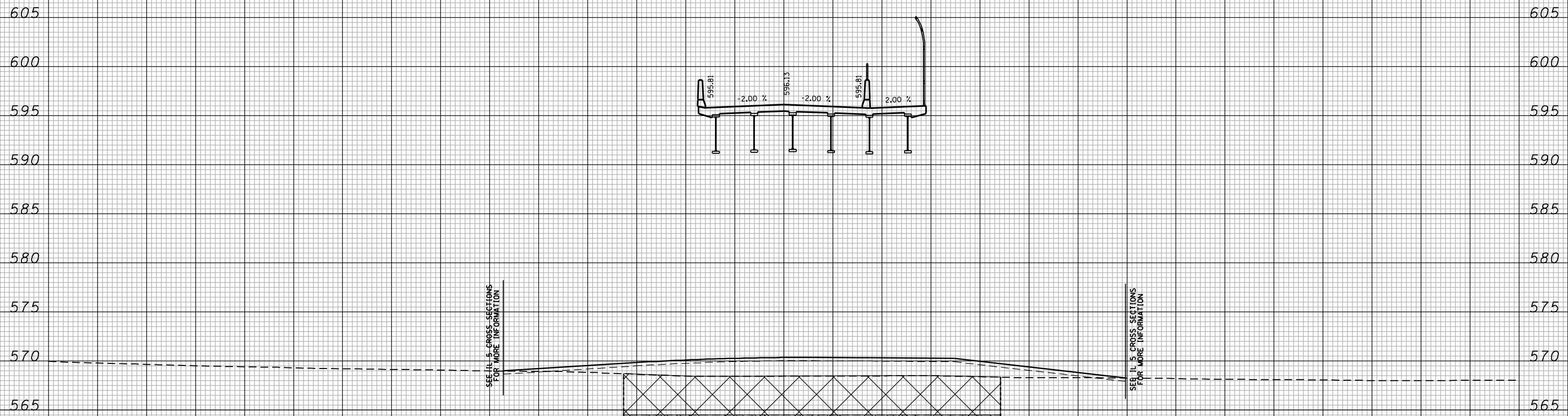

**524+60.00
BACK**

FILE NAME : c:\proj\0802193.08\contract\1\design\sections\0264884-sh1-wash-41DR.dgn

CG **Ciorba Group, Inc.**
CONSULTING ENGINEERS
5507 North Cumberland Avenue, Suite 402
Chicago, Illinois 60656
Tel. 773.775.4009 Fax 773.775.4014

USER NAME = espino	DESIGNED -	REVISED -
	DRAWN -	REVISED -
PLOT SCALE = 28.0000' / IN.	CHECKED -	REVISED -
PLOT DATE = 3/11/2013	DATE - 3/11/2013	REVISED -

**STATE OF ILLINOIS
DEPARTMENT OF TRANSPORTATION**

**41ST DRIVE CONNECTOR
CROSS SECTIONS**

SCALE: SHEET NO. OF SHEETS STA. 524+60.00 TO STA. 524+60.00

F.A.P. RTE.	SECTION	COUNTY	TOTAL SHEETS	SHEET NO.
595	(142-1)R & 142-1)B	ROCK ISLAND	507	435
FED. ROAD DIST. NO. - [ILLINOIS] FED. AID PROJECT			CONTRACT NO. 64B84	

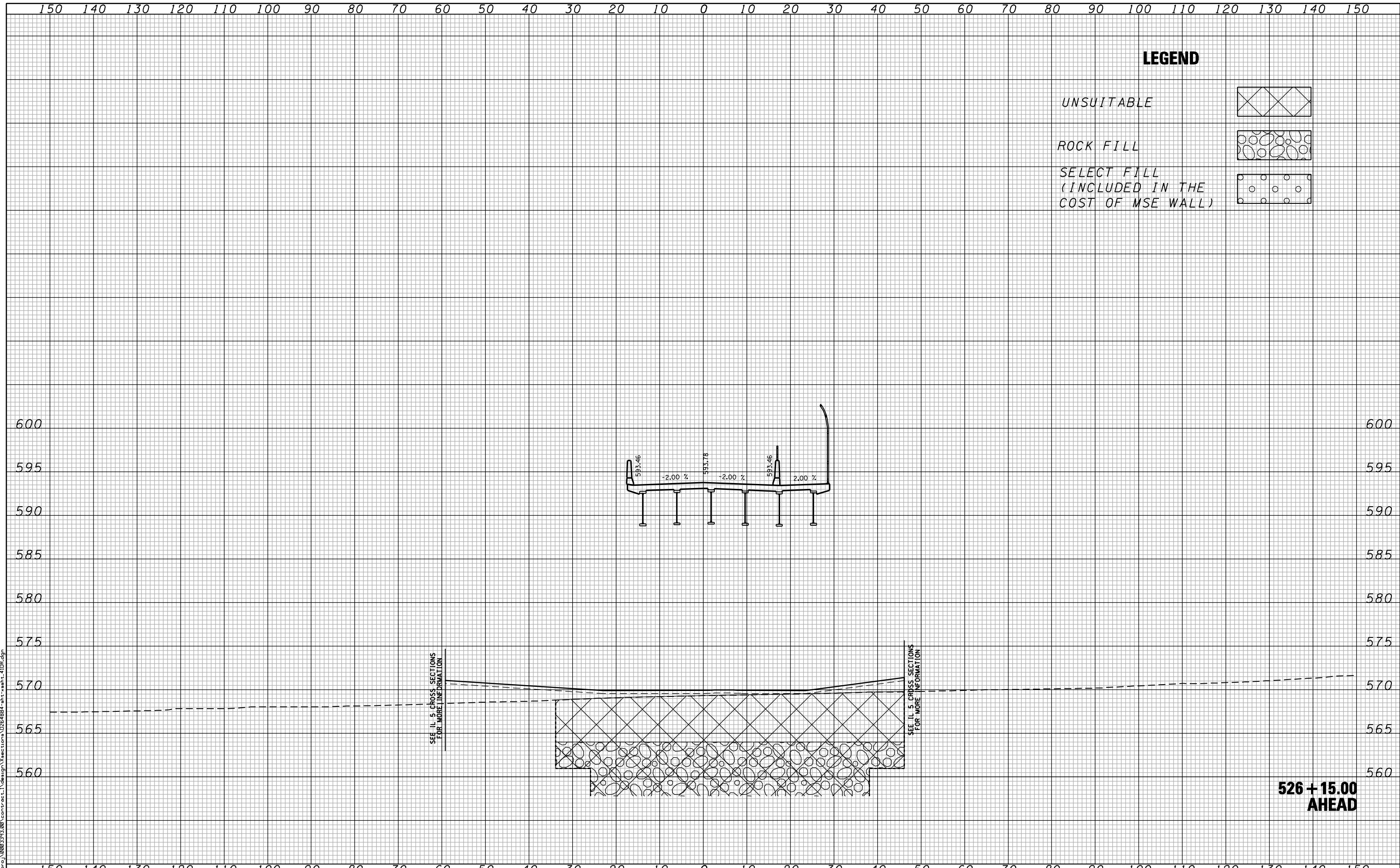

LEGEND

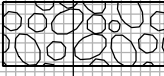
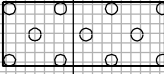
- UNSUITABLE 
- ROCK FILL 
- SELECT FILL (INCLUDED IN THE COST OF MSE WALL) 

**526 + 15.00
AHEAD**

FILE NAME : c:\proj\0802\93.08\contract\1\design\sections\0264884-sh1-wash-4DR.dgn

CG **Ciorba Group, Inc.**
 CONSULTING ENGINEERS
 5507 North Cumberland Avenue, Suite 402
 Chicago, Illinois 60656
 Tel. 773.775.4009 Fax 773.775.4014

USER NAME = espino	DESIGNED -	REVISED -
	DRAWN -	REVISED -
PLOT SCALE = 20.0000' / IN.	CHECKED -	REVISED -
PLOT DATE = 3/11/2013	DATE - 3/11/2013	REVISED -

**STATE OF ILLINOIS
DEPARTMENT OF TRANSPORTATION**

**41ST DRIVE CONNECTOR
CROSS SECTIONS**

SCALE: SHEET NO. OF SHEETS STA. 526+15.00 TO STA. 526+15.00

F.A.P. RTE.	SECTION	COUNTY	TOTAL SHEETS	SHEET NO.
595	(142-1)R & 142-1)B	ROCK ISLAND	507	436
CONTRACT NO. 64884				
FED. ROAD DIST. NO. - [ILLINOIS] FED. AID PROJECT				

150 140 130 120 110 100 90 80 70 60 50 40 30 20 10 0 10 20 30 40 50 60 70 80 90 100 110 120 130 140 150

LEGEND

UNSUITABLE

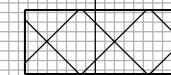

ROCK FILL

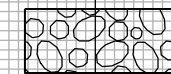

SELECT FILL
(INCLUDED IN THE
COST OF MSE WALL)

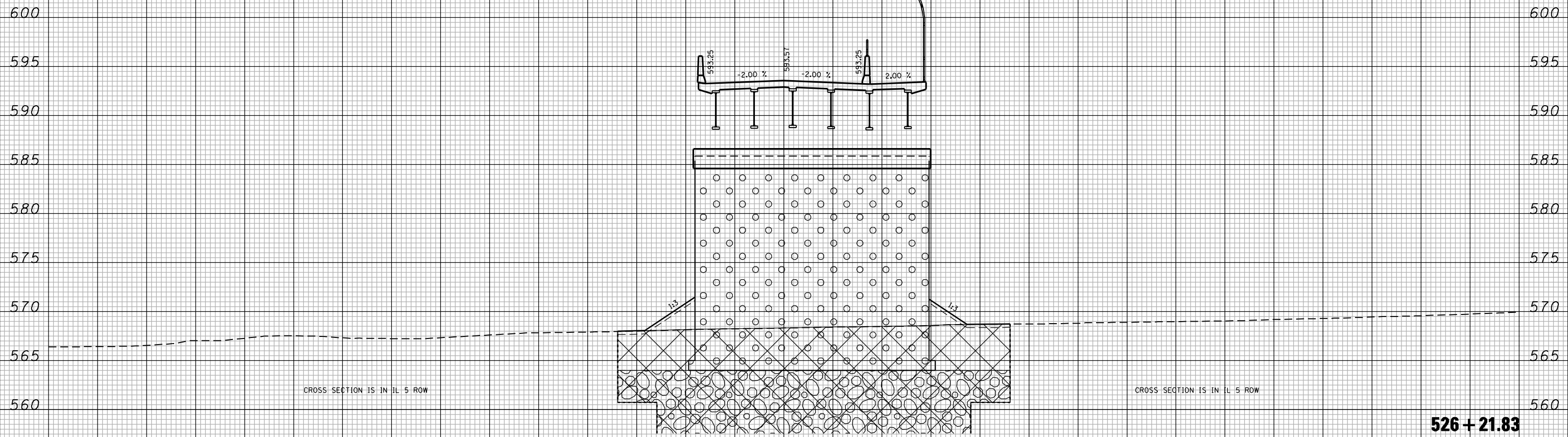
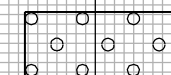

CROSS SECTION IS IN IL 5 ROW

CROSS SECTION IS IN IL 5 ROW

526 + 21.83

150 140 130 120 110 100 90 80 70 60 50 40 30 20 10 0 10 20 30 40 50 60 70 80 90 100 110 120 130 140 150

FILE NAME : c:\proj\0802\93.08\contract\1\design\sections\0264884-sh1-wash-4IDP.dgn

CG Ciorba Group, Inc.
CONSULTING ENGINEERS
5507 North Cumberland Avenue, Suite 402
Chicago, Illinois 60656
Tel. 773.775.4009 Fax 773.775.4014

USER NAME = espino	DESIGNED -	REVISED -
	DRAWN -	REVISED -
PLOT SCALE = 20.0000' / IN.	CHECKED -	REVISED -
PLOT DATE = 3/11/2013	DATE - 3/11/2013	REVISED -

**STATE OF ILLINOIS
DEPARTMENT OF TRANSPORTATION**

**41ST DRIVE CONNECTOR
CROSS SECTIONS**

SCALE: SHEET NO. OF SHEETS STA. 526+21.83 TO STA. 526+21.83

F.A.P. RTE.	SECTION	COUNTY	TOTAL SHEETS	SHEET NO.
595	(142-1)R & 142-1)B	ROCK ISLAND	507	437
FED. ROAD DIST. NO. - [ILLINOIS] FED. AID PROJECT			CONTRACT NO. 64B84	

150 140 130 120 110 100 90 80 70 60 50 40 30 20 10 0 10 20 30 40 50 60 70 80 90 100 110 120 130 140 150

LEGEND

UNSUITABLE

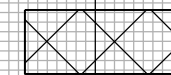

ROCK FILL

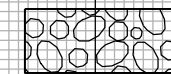

SELECT FILL
(INCLUDED IN THE
COST OF MSE WALL)

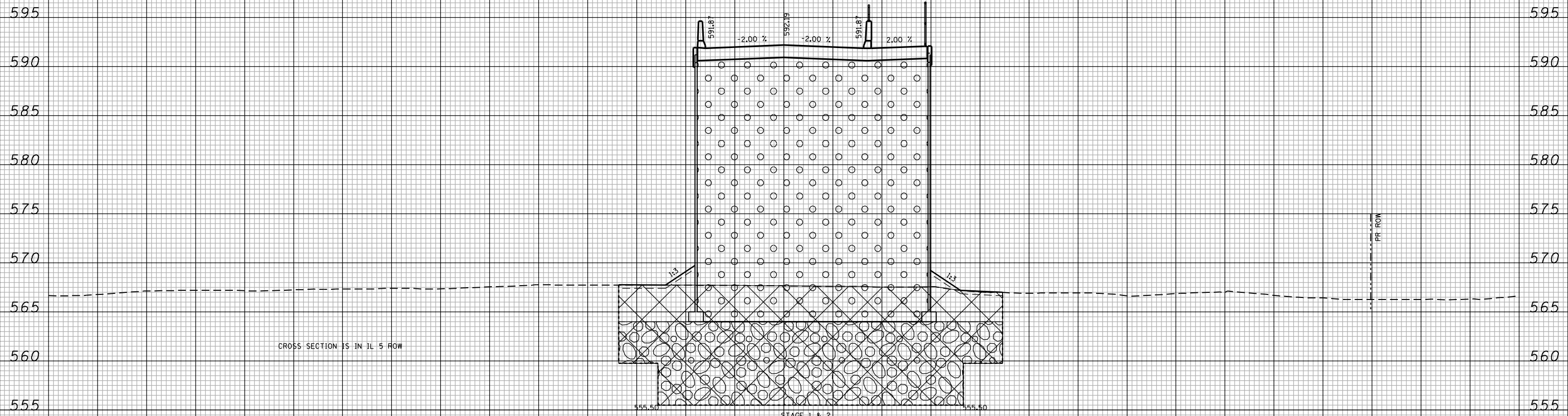
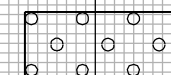

CROSS SECTION IS IN IL 5 ROW

STAGE 1 & 2
CUT = 0.0 S.F.
FILL = 104.0 S.F.
UNSUITABLE = 876.1 S.F.

**526 + 60.85
BACK**

FILE NAME : c:\proj\0802193.08\contract\1\design\sections\0264884-sh1-wash-4DR.dgn

CG
Ciorba Group, Inc.
CONSULTING ENGINEERS
5507 North Cumberland Avenue, Suite 402
Chicago, Illinois 60656
Tel. 773.775.4009 Fax 773.775.4014

USER NAME = espino	DESIGNED -	REVISED -
	DRAWN -	REVISED -
PLOT SCALE = 20.0000' / IN.	CHECKED -	REVISED -
PLOT DATE = 3/11/2013	DATE = 3/11/2013	REVISED -

**STATE OF ILLINOIS
DEPARTMENT OF TRANSPORTATION**

**41ST DRIVE CONNECTOR
CROSS SECTIONS**

SCALE: SHEET NO. OF SHEETS STA. 526+60.83 TO STA. 526+60.83

F.A.P. RTE.	SECTION	COUNTY	TOTAL SHEETS	SHEET NO.
595	(142-1)R & 142-1)B	ROCK ISLAND	507	438
CONTRACT NO. 64B84				
FED. ROAD DIST. NO. - [ILLINOIS] FED. AID PROJECT				

150 140 130 120 110 100 90 80 70 60 50 40 30 20 10 0 10 20 30 40 50 60 70 80 90 100 110 120 130 140 150

LEGEND

UNSUITABLE

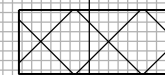

ROCK FILL

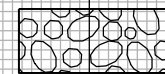

SELECT FILL
(INCLUDED IN THE
COST OF MSE WALL)

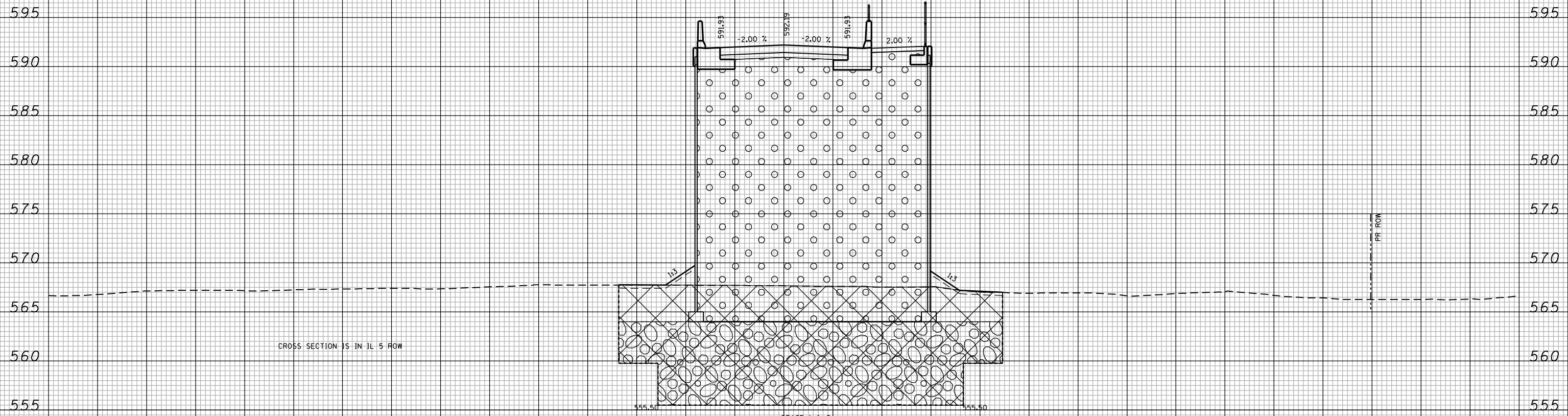
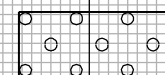

CROSS SECTION IS IN IL 5 ROW

STAGE 1 & 2
CUT = 0.0 S.F.
FILL = 103.6 S.F.
INSUITABLE = 876.2 S.F.

**526 + 60.85
AHEAD**

FILE NAME : c:\proj\0802193\08\contract\1\design\sections\0264884-sh1-wash-4DR.dgn

150 140 130 120 110 100 90 80 70 60 50 40 30 20 10 0 10 20 30 40 50 60 70 80 90 100 110 120 130 140 150

CG Ciorba Group, Inc.
CONSULTING ENGINEERS
5507 North Cumberland Avenue, Suite 402
Chicago, Illinois 60658
Tel. 773.775.4009 Fax 773.775.4014

USER NAME = espino	DESIGNED -	REVISED -
	DRAWN -	REVISED -
PLOT SCALE = 20.0000' / IN.	CHECKED -	REVISED -
PLOT DATE = 3/11/2013	DATE - 3/11/2013	REVISED -

**STATE OF ILLINOIS
DEPARTMENT OF TRANSPORTATION**

**41ST DRIVE CONNECTOR
CROSS SECTIONS**

SCALE: SHEET NO. OF SHEETS STA. 526+60.85 TO STA. 526+60.85

F.A.P. RTE.	SECTION	COUNTY	TOTAL SHEETS	SHEET NO.
595	(142-1)R & 142-1)B	ROCK ISLAND	507	439
CONTRACT NO. 64B84				
FED. ROAD DIST. NO. - [ILLINOIS] FED. AID PROJECT				

150 140 130 120 110 100 90 80 70 60 50 40 30 20 10 0 10 20 30 40 50 60 70 80 90 100 110 120 130 140 150

LEGEND

UNSUITABLE

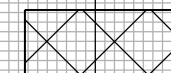

ROCK FILL

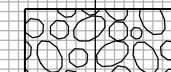

SELECT FILL
(INCLUDED IN THE
COST OF MSE WALL)

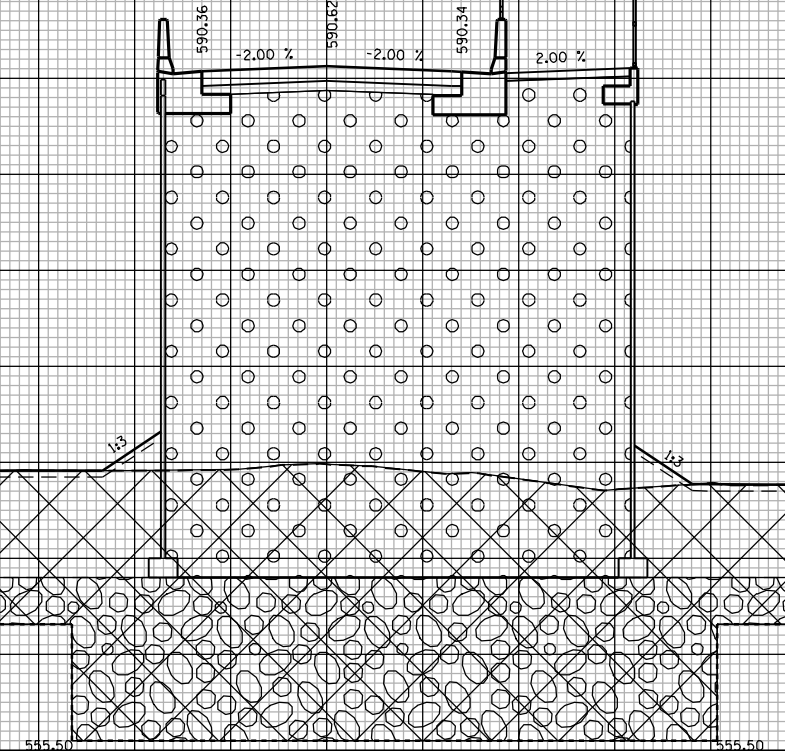
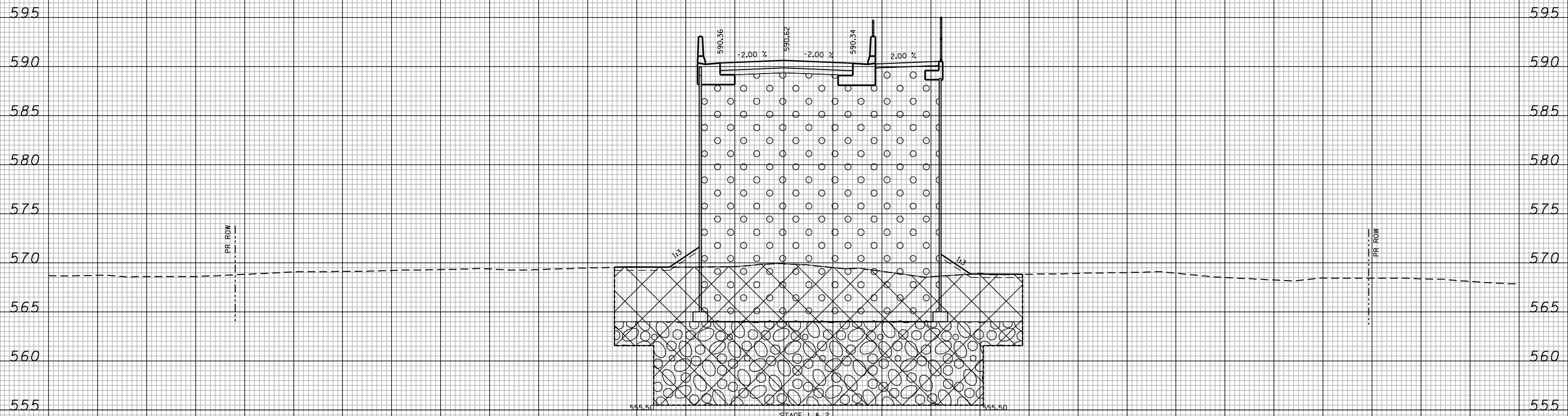
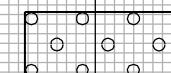

STAGE 1 & 2
 CUT = 0.0 S.F.
 FILL = 175.0 S.F.
 UNSUITABLE = 1055.0 S.F.
 ROCKFILL = 611.1 S.F.

527 + 00.00

FILE NAME : c:\proj\0802\93.08\contract\1\design\sections\0264884-sh1-wash-4DR.dgn

CG **Ciorba Group, Inc.**
 CONSULTING ENGINEERS
 5507 North Cumberland Avenue, Suite 402
 Chicago, Illinois 60656
 Tel. 773.775.4009 Fax 773.775.4014

USER NAME = espino	DESIGNED -	REVISED -
	DRAWN -	REVISED -
PLOT SCALE = 20.0000' / IN.	CHECKED -	REVISED -
PLOT DATE = 3/11/2013	DATE - 3/11/2013	REVISED -

**STATE OF ILLINOIS
 DEPARTMENT OF TRANSPORTATION**

**41ST DRIVE CONNECTOR
 CROSS SECTIONS**

SCALE: SHEET NO. OF SHEETS STA. 527+00.00 TO STA. 527+00.00

F.A.P. RTE.	SECTION	COUNTY	TOTAL SHEETS	SHEET NO.
595	(142-1)R & 142-1)B	ROCK ISLAND	507	440
FED. ROAD DIST. NO. - [ILLINOIS] FED. AID PROJECT			CONTRACT NO. 64B84	

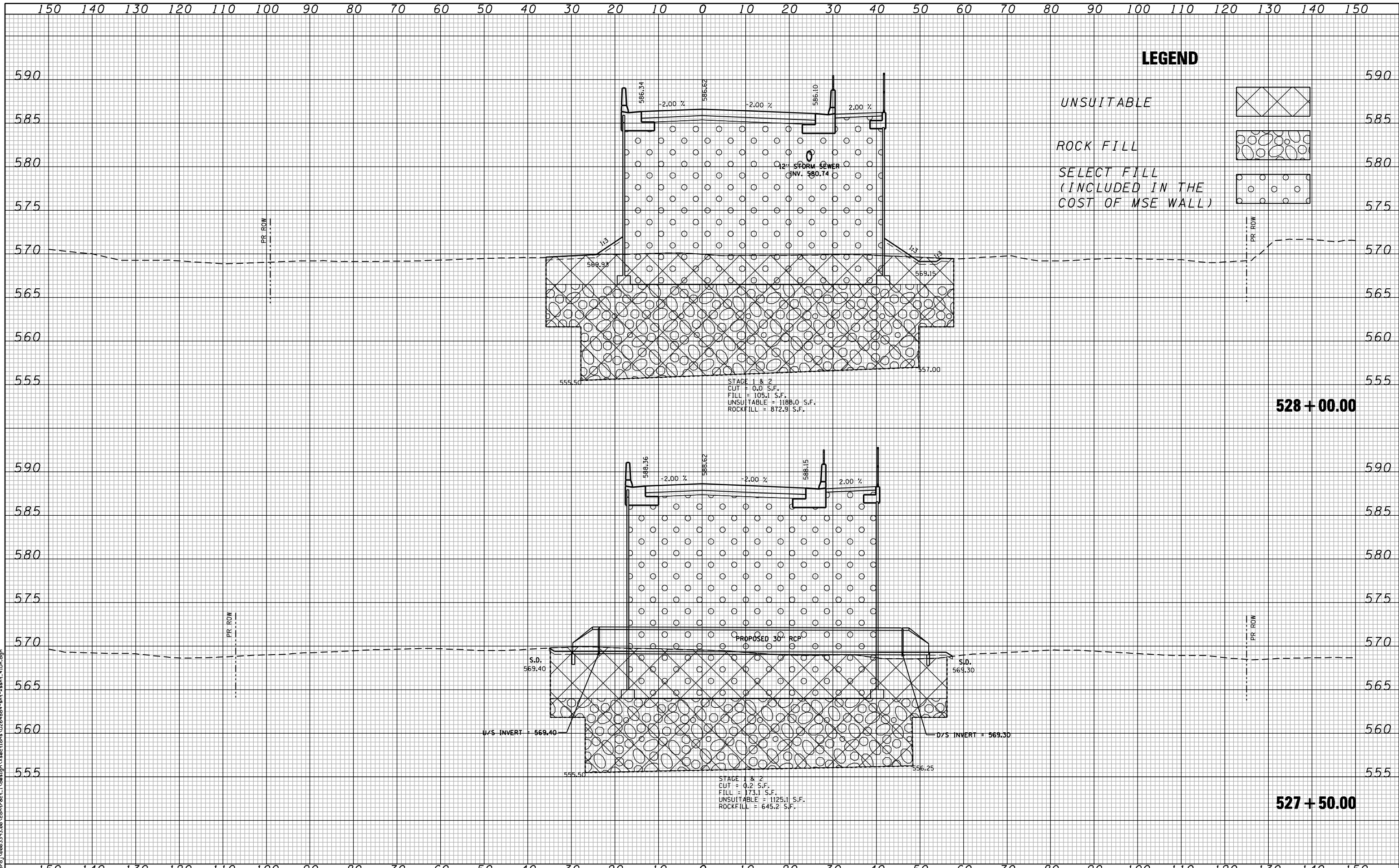

LEGEND

UNSUITABLE

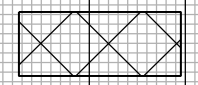

ROCK FILL

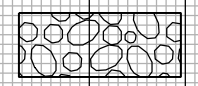

SELECT FILL
(INCLUDED IN THE
COST OF MSE WALL)

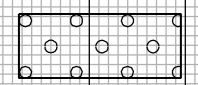

STAGE 1 & 2
CUT = 0.0 S.F.
FILL = 105.1 S.F.
UNSUITABLE = 1188.0 S.F.
ROCKFILL = 872.9 S.F.

528 + 00.00

STAGE 1 & 2
CUT = 0.2 S.F.
FILL = 173.1 S.F.
UNSUITABLE = 1125.1 S.F.
ROCKFILL = 645.2 S.F.

527 + 50.00

FILE NAME: c:\proj\0802193\08\contract\1\design\sections\0264884-sh1-wash-41DR.dgn

CG Ciorba Group, Inc.
CONSULTING ENGINEERS
5507 North Cumberland Avenue, Suite 402
Chicago, Illinois 60656
Tel. 773.775.4009 Fax 773.775.4014

USER NAME = espino	DESIGNED -	REVISED -
	DRAWN -	REVISED -
PLOT SCALE = 20.0000' / IN.	CHECKED -	REVISED -
PLOT DATE = 3/11/2013	DATE - 3/11/2013	REVISED -

**STATE OF ILLINOIS
DEPARTMENT OF TRANSPORTATION**

**41ST DRIVE CONNECTOR
CROSS SECTIONS**

SCALE: SHEET NO. OF SHEETS STA. 527+50.00 TO STA. 528+00.00

F.A.P. RTE.	SECTION	COUNTY	TOTAL SHEETS	SHEET NO.
595	(142-1)R & 142-1)B	ROCK ISLAND	507	441
CONTRACT NO. 648B4				
FED. ROAD DIST. NO. - [ILLINOIS] FED. AID PROJECT				

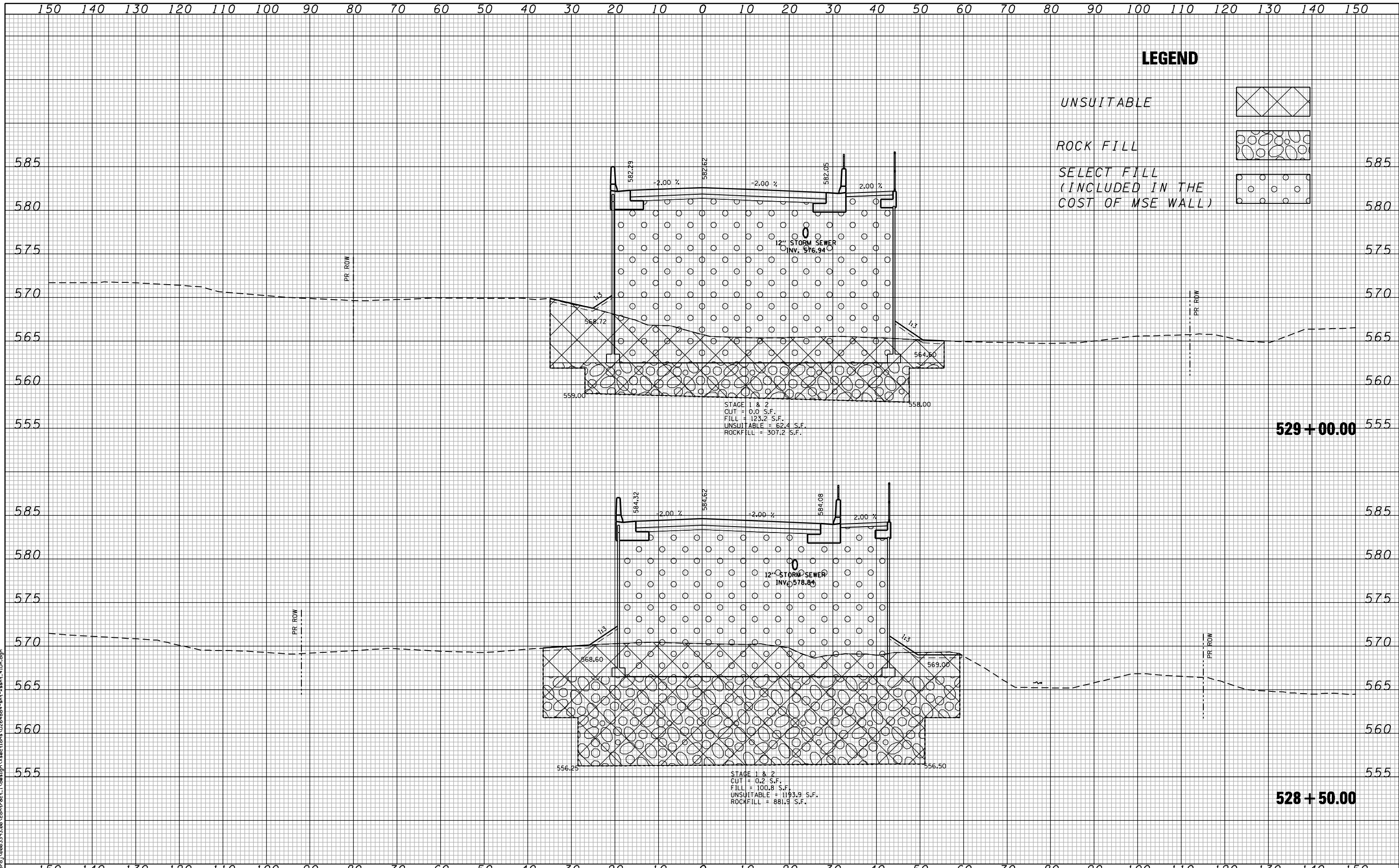

LEGEND

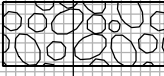
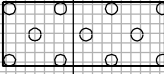
- UNSUITABLE 
- ROCK FILL 
- SELECT FILL (INCLUDED IN THE COST OF MSE WALL) 

STAGE 1 & 2
 CUT = 0.0 S.F.
 FILL = 123.2 S.F.
 UNSUITABLE = 62.4 S.F.
 ROCKFILL = 307.2 S.F.

STAGE 1 & 2
 CUT = 0.2 S.F.
 FILL = 100.8 S.F.
 UNSUITABLE = 1193.9 S.F.
 ROCKFILL = 881.9 S.F.

529 + 00.00

528 + 50.00

FILE NAME : c:\proj\0802193\08\contract\1\design\sections\0264884-sh1-wash-41DR.dgn

CG Ciorba Group, Inc.
 CONSULTING ENGINEERS
 5507 North Cumberland Avenue, Suite 402
 Chicago, Illinois 60656
 Tel. 773.776.4009 Fax 773.776.4014

USER NAME = espino	DESIGNED -	REVISD -
	DRAWN -	REVISD -
PLOT SCALE = 20.0000' / IN.	CHECKED -	REVISD -
PLOT DATE = 3/11/2013	DATE - 3/11/2013	REVISD -

**STATE OF ILLINOIS
 DEPARTMENT OF TRANSPORTATION**

**41ST DRIVE CONNECTOR
 CROSS SECTIONS**

SCALE: SHEET NO. OF SHEETS STA. 528+50.00 TO STA. 529+00.00

F.A.P. RTE.	SECTION	COUNTY	TOTAL SHEETS	SHEET NO.
595	(142-1)R & 142-1)B	ROCK ISLAND	507	442
FED. ROAD DIST. NO. - [ILLINOIS] FED. AID PROJECT			CONTRACT NO. 64B84	

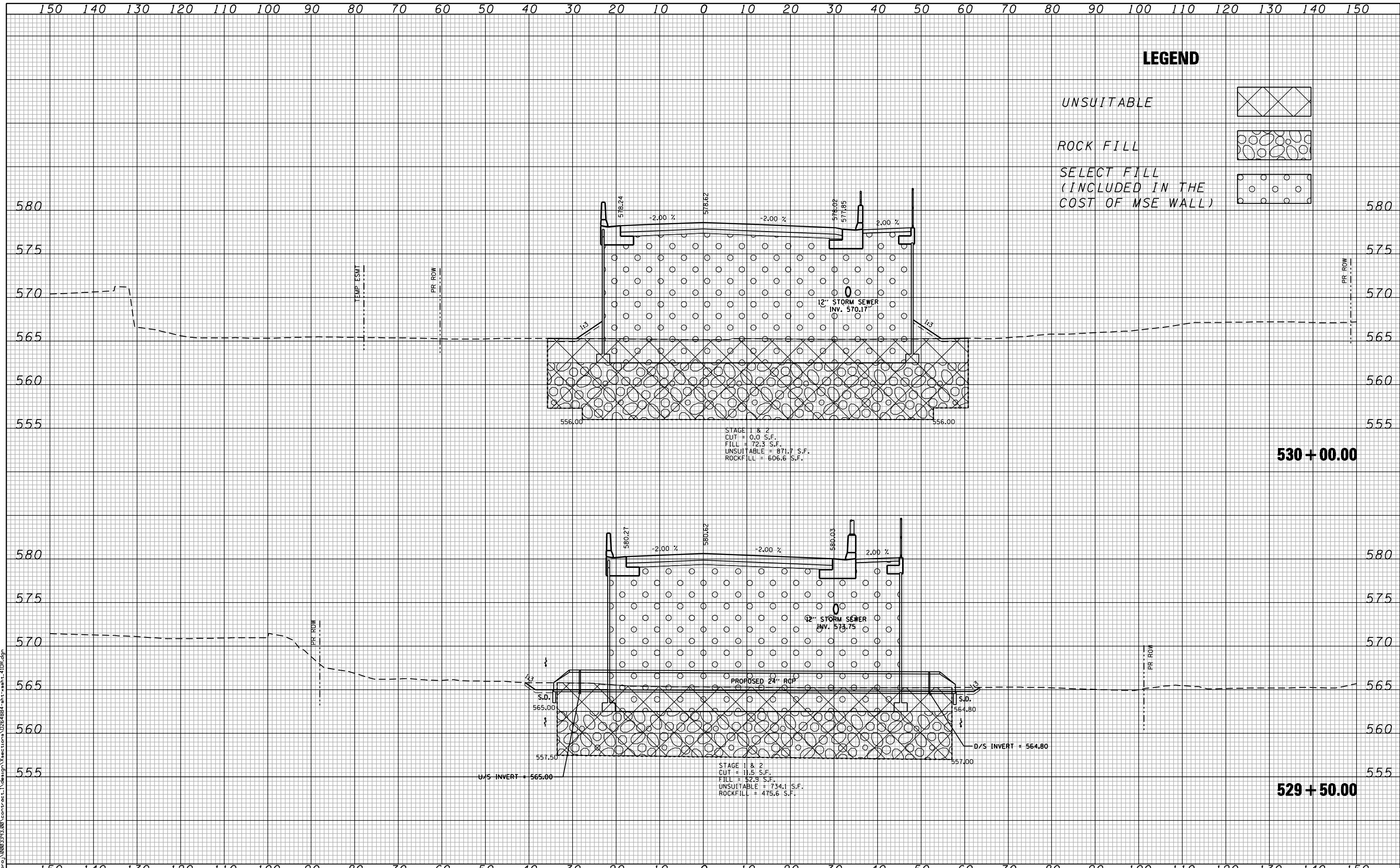

LEGEND

- UNSUITABLE
- ROCK FILL
- SELECT FILL (INCLUDED IN THE COST OF MSE WALL)

STAGE 1 & 2
 CUT = 0.0 S.F.
 FILL = 72.3 S.F.
 UNSUITABLE = 871.7 S.F.
 ROCKFILL = 606.6 S.F.

530 + 00.00

STAGE 1 & 2
 CUT = 11.5 S.F.
 FILL = 52.9 S.F.
 UNSUITABLE = 734.1 S.F.
 ROCKFILL = 475.6 S.F.

529 + 50.00

CG
Ciorba Group, Inc.
 CONSULTING ENGINEERS
 5507 North Cumberland Avenue, Suite 402
 Chicago, Illinois 60656
 Tel. 773.776.4009 Fax 773.776.4014

USER NAME = espino	DESIGNED -	REVISD -
	DRAWN -	REVISD -
PLOT SCALE = 20.0000" / IN.	CHECKED -	REVISD -
PLOT DATE = 3/11/2013	DATE - 3/11/2013	REVISD -

**STATE OF ILLINOIS
 DEPARTMENT OF TRANSPORTATION**

**41ST DRIVE CONNECTOR
 CROSS SECTIONS**

SCALE: SHEET NO. OF SHEETS STA. 529+50.00 TO STA. 530+00.00

F.A.P. RTE.	SECTION	COUNTY	TOTAL SHEETS	SHEET NO.
595	(142-1)R & 142-1)B	ROCK ISLAND	507	443
FED. ROAD DIST. NO. - ILLINOIS FED. AID PROJECT			CONTRACT NO. 64B84	

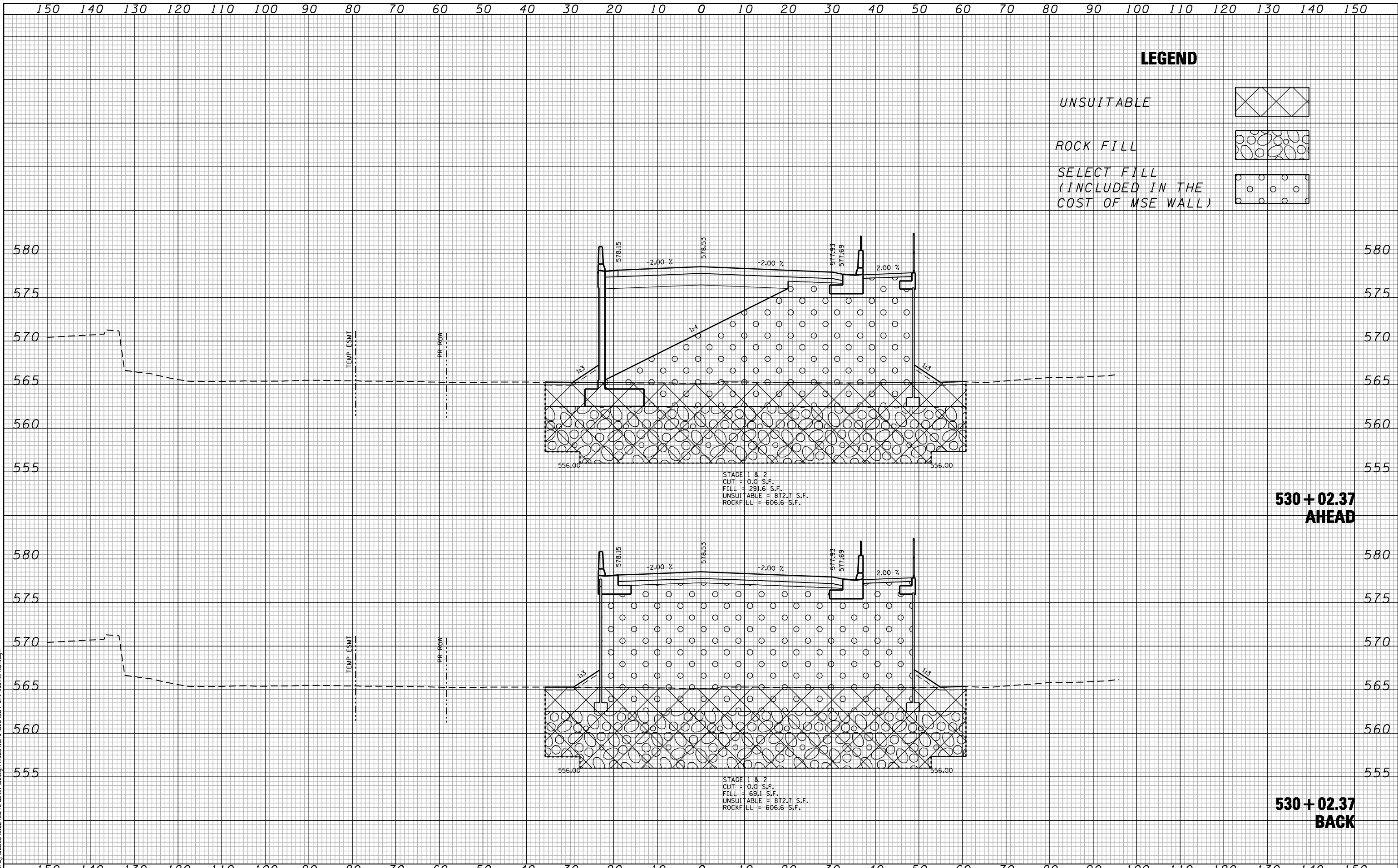

LEGEND

UNSUITABLE

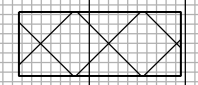

ROCK FILL

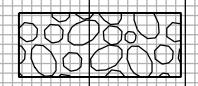

SELECT FILL
(INCLUDED IN THE
COST OF MSE WALL)

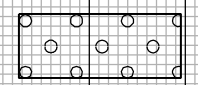

STAGE 1 & 2
CUT = 0.0 S.F.
FILL = 291.6 S.F.
UNSUITABLE = 872.7 S.F.
ROCK FILL = 606.6 S.F.

STAGE 1 & 2
CUT = 0.0 S.F.
FILL = 69.1 S.F.
UNSUITABLE = 872.7 S.F.
ROCK FILL = 606.6 S.F.

**530 + 02.37
AHEAD**

**530 + 02.37
BACK**

FILE NAME = c:\proj\0802293.08\contractor\1\Design\sections\0264884-sh1-wash-41DR.dgn

CG Ciorba Group, Inc.
CONSULTING ENGINEERS
5507 North Cumberland Avenue, Suite 402
Chicago, Illinois 60656
Tel. 773.775.4009 Fax 773.775.4014

USER NAME = ntumbv	DESIGNED -	REVISED - ADDENDUM 1 8/15/2013
	DRAWN -	REVISED -
PLOT SCALE = 20.0000" / IN.	CHECKED -	REVISED -
PLOT DATE = 8/14/2013	DATE - 3/11/2013	REVISED -

**STATE OF ILLINOIS
DEPARTMENT OF TRANSPORTATION**

**41ST DRIVE CONNECTOR
CROSS SECTIONS**

SCALE: SHEET NO. OF SHEETS STA. 530+02.36 TO STA. 530+02.38

F.A.P. RTE.	SECTION	COUNTY	TOTAL SHEETS	SHEET NO.
595	(142-1)R & 142-1)B	ROCK ISLAND	507	444
FED. ROAD DIST. NO. - ILLINOIS FED. AID PROJECT			CONTRACT NO. 64B84	

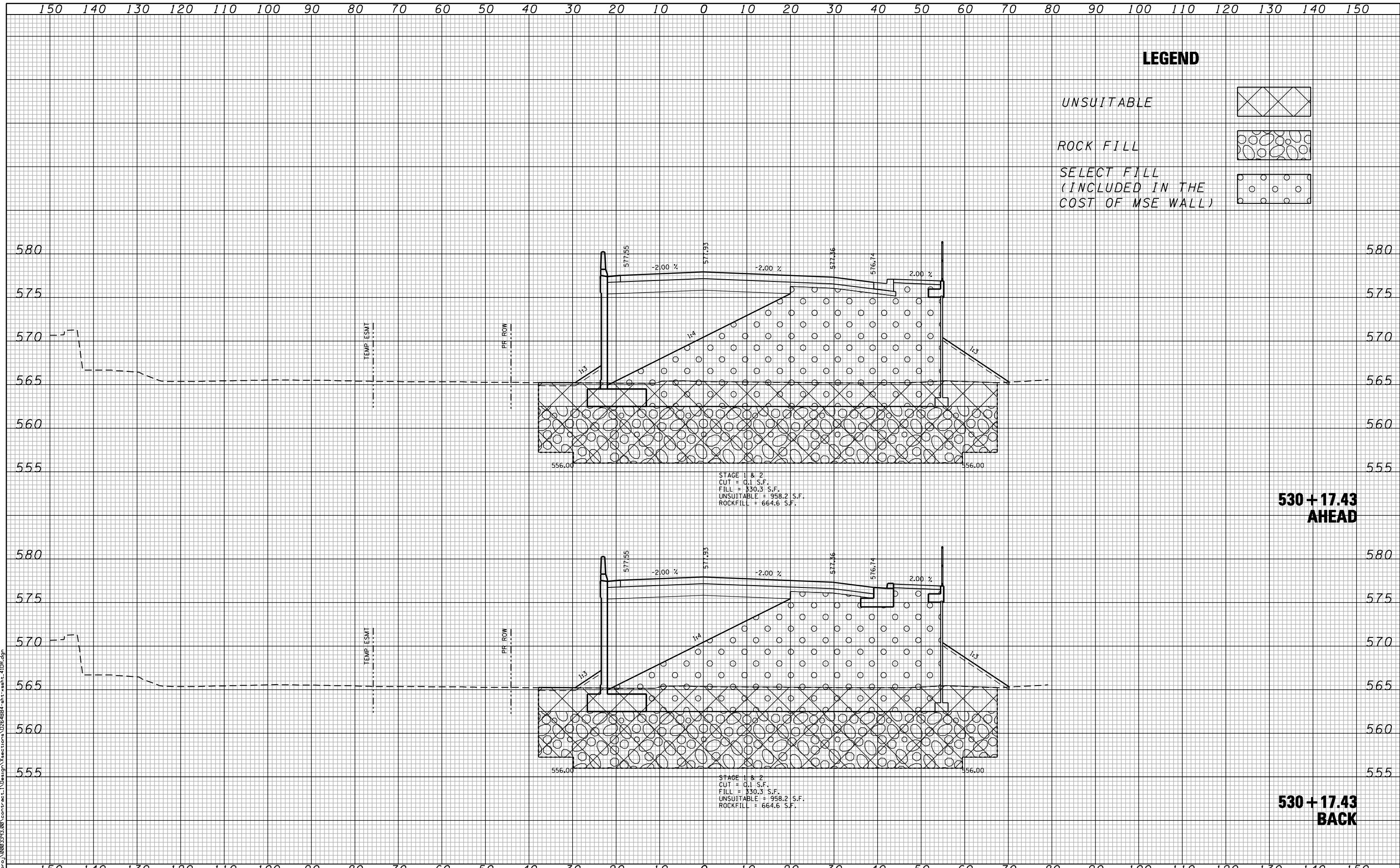

STAGE 1 & 2
 CUT = 0.1 S.F.
 FILL = 330.3 S.F.
 UNSUITABLE = 958.2 S.F.
 ROCKFILL = 664.6 S.F.

STAGE 1 & 2
 CUT = 0.1 S.F.
 FILL = 330.3 S.F.
 UNSUITABLE = 958.2 S.F.
 ROCKFILL = 664.6 S.F.

LEGEND

- UNSUITABLE
- ROCK FILL
- SELECT FILL (INCLUDED IN THE COST OF MSE WALL)

**530+17.43
AHEAD**

**530+17.43
BACK**

CG Ciorba Group, Inc.
 CONSULTING ENGINEERS
 5507 North Cumberland Avenue, Suite 402
 Chicago, Illinois 60656
 Tel. 773.775.4009 Fax 773.775.4014

USER NAME = ntumbv	DESIGNED -	REVISED - ADDENDUM 1 8/15/2013
	DRAWN -	REVISED -
PLOT SCALE = 20.0000' / IN.	CHECKED -	REVISED -
PLOT DATE = 8/14/2013	DATE - 3/11/2013	REVISED -

**STATE OF ILLINOIS
DEPARTMENT OF TRANSPORTATION**

**41ST DRIVE CONNECTOR
CROSS SECTIONS**

SCALE: SHEET NO. OF SHEETS STA. 530+17.42 TO STA. 530+17.44

F.A.P. RTE.	SECTION	COUNTY	TOTAL SHEETS	SHEET NO.
595	(142-1)R & 142-1)B	ROCK ISLAND	507	445
CONTRACT NO. 64B84				
FED. ROAD DIST. NO. - [ILLINOIS] FED. AID PROJECT				

150 140 130 120 110 100 90 80 70 60 50 40 30 20 10 0 10 20 30 40 50 60 70 80 90 100 110 120 130 140 150

LEGEND

UNSUITABLE

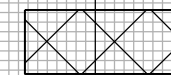

ROCK FILL

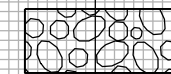

SELECT FILL
(INCLUDED IN THE
COST OF MSE WALL)

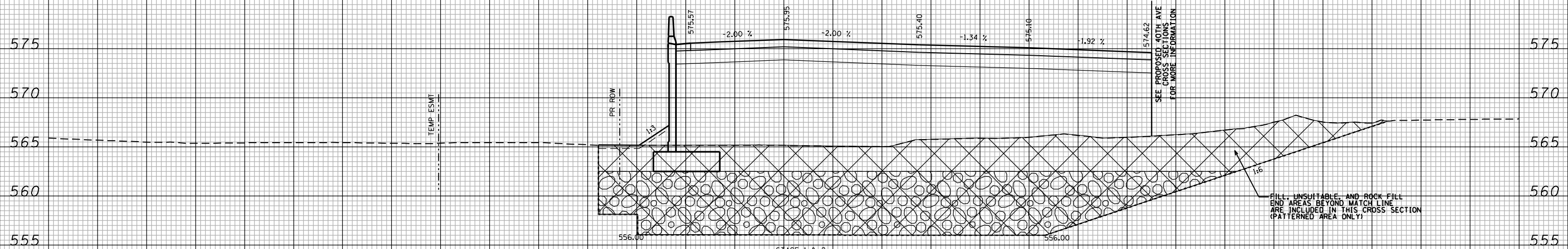
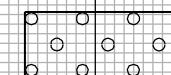

STAGE 1 & 2
CUT = 0.0 S.F.
FILL = 1206.2 S.F.
UNSUITABLE = 1182.8 S.F.
ROCKFILL = 699.9 S.F.

530 + 66.76

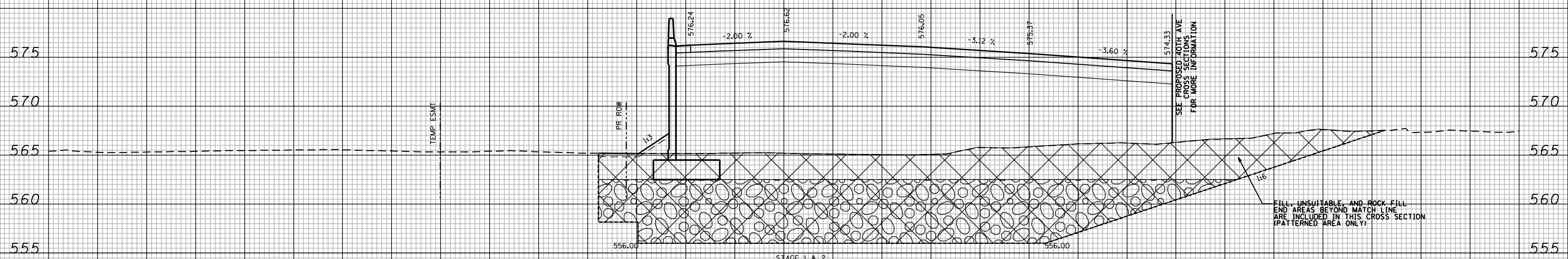

STAGE 1 & 2
CUT = 0.0 S.F.
FILL = 1272.2 S.F.
UNSUITABLE = 1170.1 S.F.
ROCKFILL = 701.7 S.F.

530 + 50.00

150 140 130 120 110 100 90 80 70 60 50 40 30 20 10 0 10 20 30 40 50 60 70 80 90 100 110 120 130 140 150

CG
Ciorba Group, Inc.
CONSULTING ENGINEERS
5507 North Cumberland Avenue, Suite 402
Chicago, Illinois 60656
Tel. 773.775.4009 Fax 773.775.4014

USER NAME = espino	DESIGNED -	REVISED -
PLOT SCALE = 20.0000 "/>		

**STATE OF ILLINOIS
DEPARTMENT OF TRANSPORTATION**

41ST DRIVE CONNECTOR CROSS SECTIONS	
SCALE:	SHEET NO. OF SHEETS STA. 530+50.00 TO STA. 530+66.76

F.A.P. RTE.	SECTION	COUNTY	TOTAL SHEETS	SHEET NO.
595	(142-1)R & 142-1)B	ROCK ISLAND	507	446
FED. ROAD DIST. NO. - ILLINOIS FED. AID PROJECT			CONTRACT NO. 64B84	

FILE NAME : c:\proj\0802\93.08\contract\1\design\sections\0264884-sh1-wash-41DR.dgn

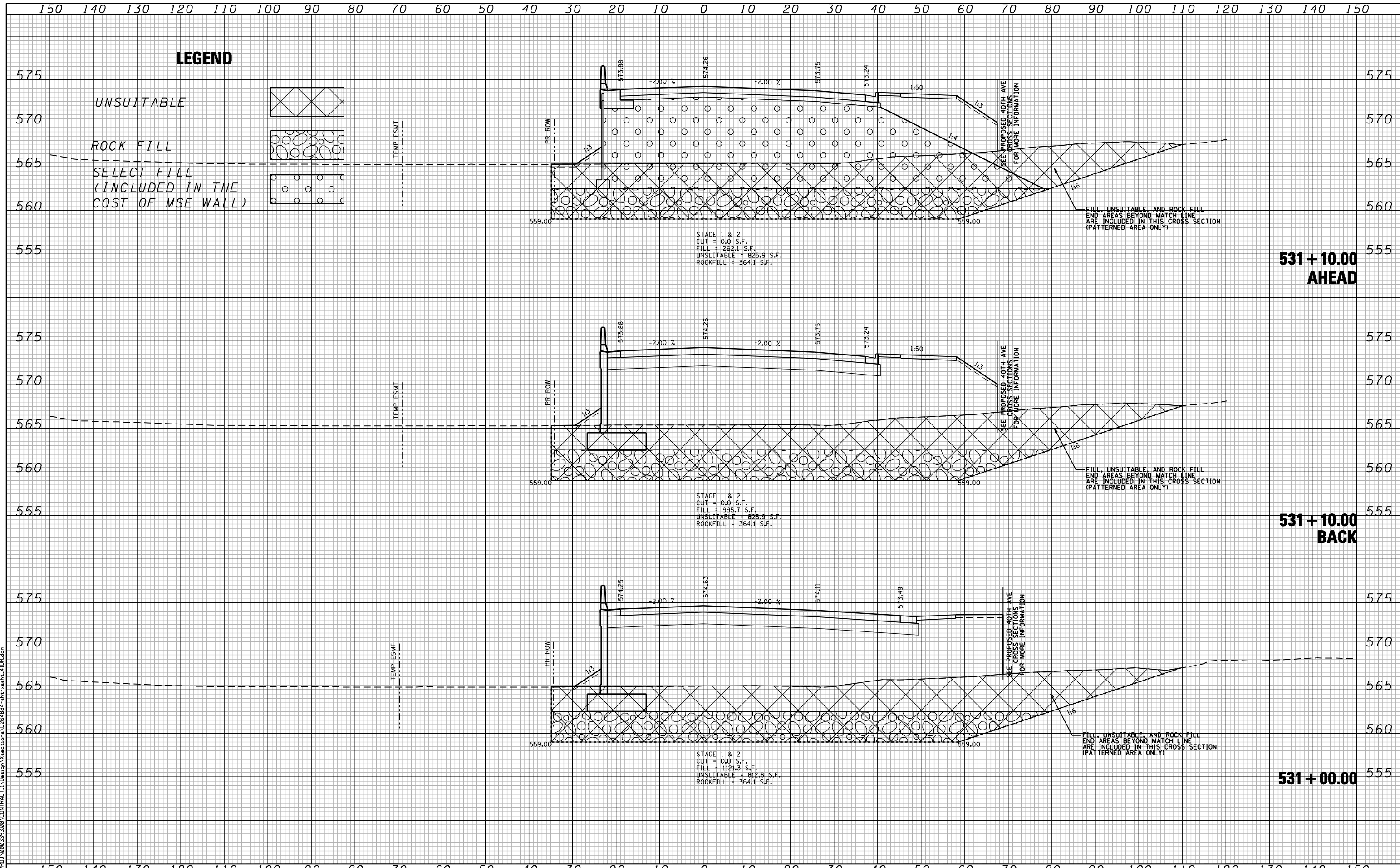

LEGEND

UNSUITABLE

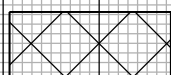

ROCK FILL



SELECT FILL
(INCLUDED IN THE
COST OF MSE WALL)

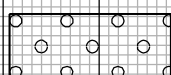

CG Ciorba Group, Inc.
CONSULTING ENGINEERS
5507 North Cumberland Avenue, Suite 402
Chicago, Illinois 60656
Tel. 773.775.4009 Fax 773.775.4014

USER NAME = ntumbv	DESIGNED -	REVISED - ADDENDUM 1 8/15/2013
PLOT SCALE = 20.0000' / IN.	DRAWN -	REVISED -
PLOT DATE = 8/15/2013	CHECKED -	REVISED -
	DATE - 3/11/2013	REVISED -

**STATE OF ILLINOIS
DEPARTMENT OF TRANSPORTATION**

**41ST DRIVE CONNECTOR
CROSS SECTIONS**

SCALE: SHEET NO. OF SHEETS STA. 531+00.00 TO STA. 531+10.01

F.A.P. RTE.	SECTION	COUNTY	TOTAL SHEETS	SHEET NO.
595	(142-1)R & 142-1)B	ROCK ISLAND	507	447
FED. ROAD DIST. NO. - ILLINOIS FED. AID PROJECT			CONTRACT NO. 64B84	

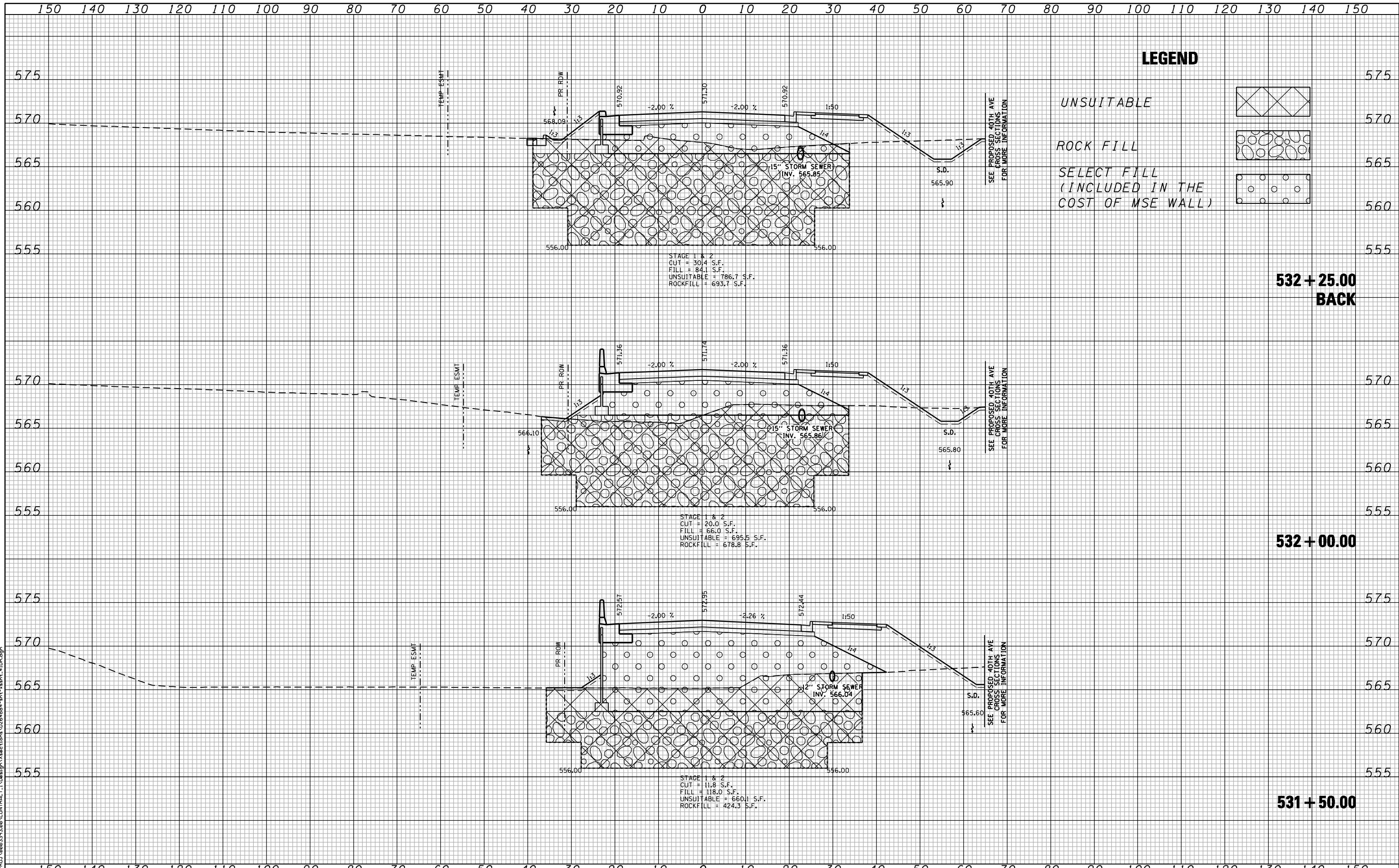

LEGEND

- UNSUITABLE
- ROCK FILL
- SELECT FILL (INCLUDED IN THE COST OF MSE WALL)

**532 + 25.00
BACK**

532 + 00.00

531 + 50.00

FILE NAME = N:\PROJ\080333\CONTRACT_1\Design\Sections\0254884-shr-ssht-41DR.dgn

Ciorba Group, Inc.
 CONSULTING ENGINEERS
 5507 North Cumberland Avenue, Suite 402
 Chicago, Illinois 60656
 Tel. 773.775.4009 Fax 773.775.4014

USER NAME = ntumbv	DESIGNED -	REVISED - ADDENDUM 1 8/15/2013
PLOT SCALE = 20.0000" / IN.	DRAWN -	REVISED -
PLOT DATE = 8/15/2013	CHECKED -	REVISED -
	DATE - 3/11/2013	REVISED -

**STATE OF ILLINOIS
DEPARTMENT OF TRANSPORTATION**

**41ST DRIVE CONNECTOR
CROSS SECTIONS**

SCALE: SHEET NO. OF SHEETS STA. 531+50.00 TO STA. 532+24.99

F.A.P. RTE.	SECTION	COUNTY	TOTAL SHEETS	SHEET NO.
595	(142-1)R & 142-1)B	ROCK ISLAND	507	448
CONTRACT NO. 64B84				
FED. ROAD DIST. NO. - ILLINOIS FED. AID PROJECT				

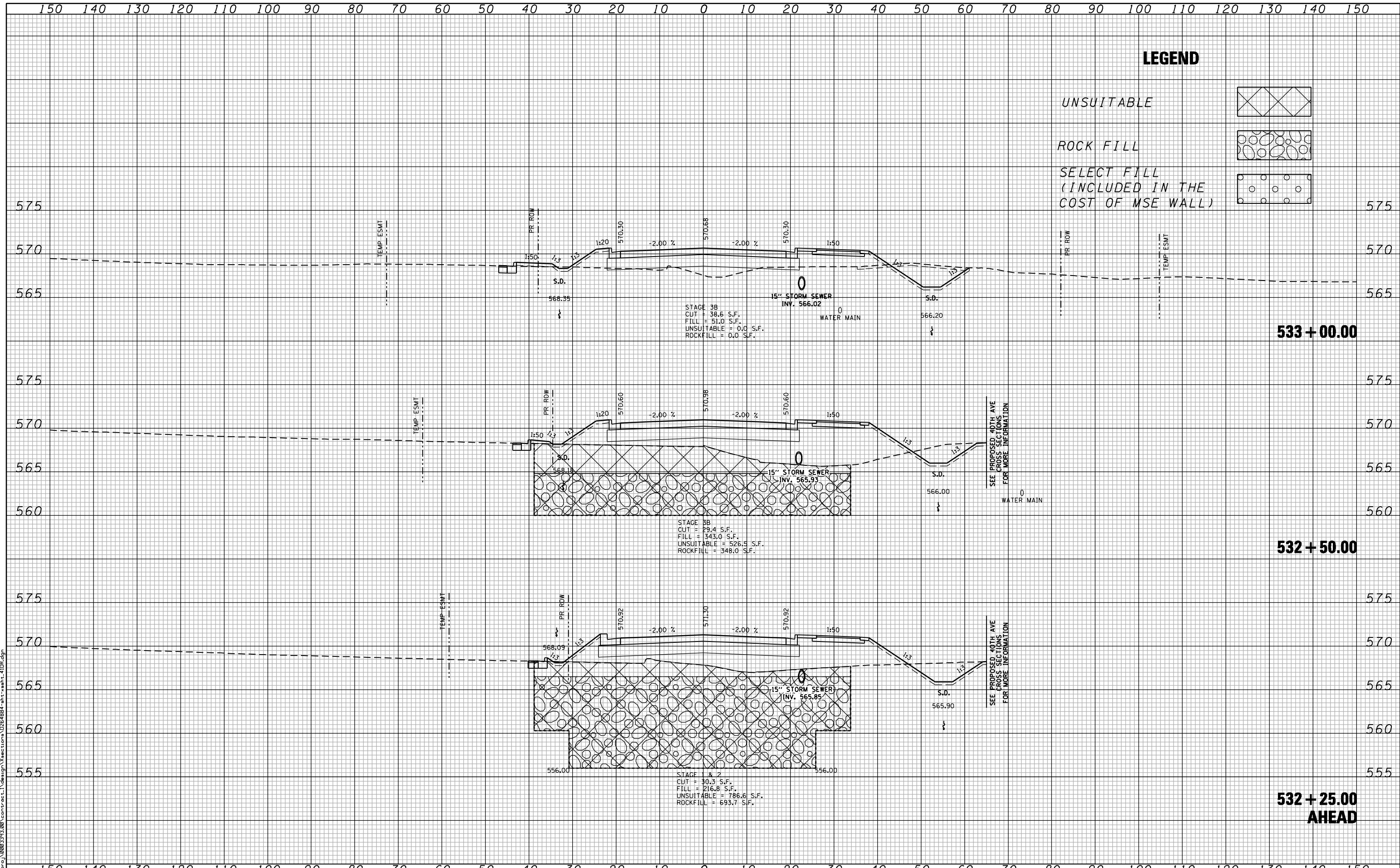

LEGEND

- UNSUITABLE
- ROCK FILL
- SELECT FILL (INCLUDED IN THE COST OF MSE WALL)

FILE NAME : c:\p\proj\0802393\08\contract\1\design\sections\0264884-sh1-wash1-41DR.dgn

CG Ciorba Group, Inc.
 CONSULTING ENGINEERS
 5507 North Cumberland Avenue, Suite 402
 Chicago, Illinois 60658
 Tel. 773.775.4009 Fax 773.775.4014

USER NAME = espino	DESIGNED -	REVISED -
PLOT SCALE = 20.0000' / IN.	DRAWN -	REVISED -
PLOT DATE = 3/11/2013	CHECKED -	REVISED -
	DATE - 3/11/2013	REVISED -

**STATE OF ILLINOIS
 DEPARTMENT OF TRANSPORTATION**

**41ST DRIVE CONNECTOR
 CROSS SECTIONS**

SCALE: SHEET NO. OF SHEETS STA. 532+25.00 TO STA. 533+00.00

F.A.P. RTE.	SECTION	COUNTY	TOTAL SHEETS	SHEET NO.
595	(142-1)R & 142-1)B	ROCK ISLAND	507	449
CONTRACT NO. 64884				
FED. ROAD DIST. NO. - ILLINOIS FED. AID PROJECT				

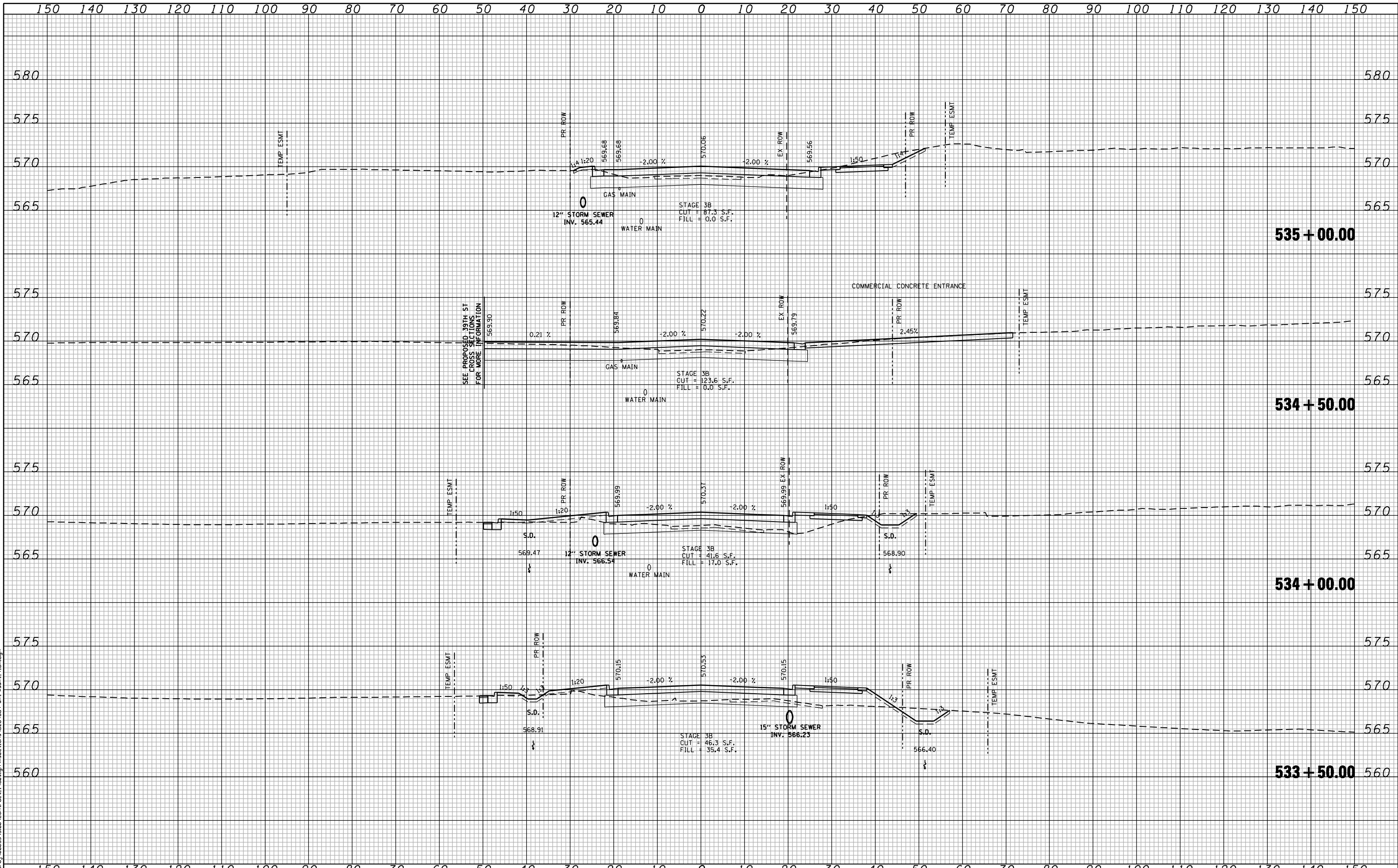

FILE NAME : c:\p\proj\0802393\08\contract\1\design\sections\0264884-sh1-wash-41DR.dgn

CG Ciorba Group, Inc.
 CONSULTING ENGINEERS
 5507 North Cumberland Avenue, Suite 402
 Chicago, Illinois 60658
 Tel. 773.776.4009 Fax 773.776.4014

USER NAME = espino	DESIGNED -	REVISED -
PLOT SCALE = 20,0000' / IN.	DRAWN -	REVISED -
PLOT DATE = 3/11/2013	CHECKED -	REVISED -
DATE = 3/11/2013	REVISIONS -	REVISED -

**STATE OF ILLINOIS
 DEPARTMENT OF TRANSPORTATION**

**41ST DRIVE CONNECTOR
 CROSS SECTIONS**

SCALE: SHEET NO. OF SHEETS STA. 533+50.00 TO STA. 535+00.00

F.A.P. RTE.	SECTION	COUNTY	TOTAL SHEETS	SHEET NO.
595	(142-1)R & 142-1)B	ROCK ISLAND	507	450
CONTRACT NO. 64B84				
FED. ROAD DIST. NO. - ILLINOIS FED. AID PROJECT				

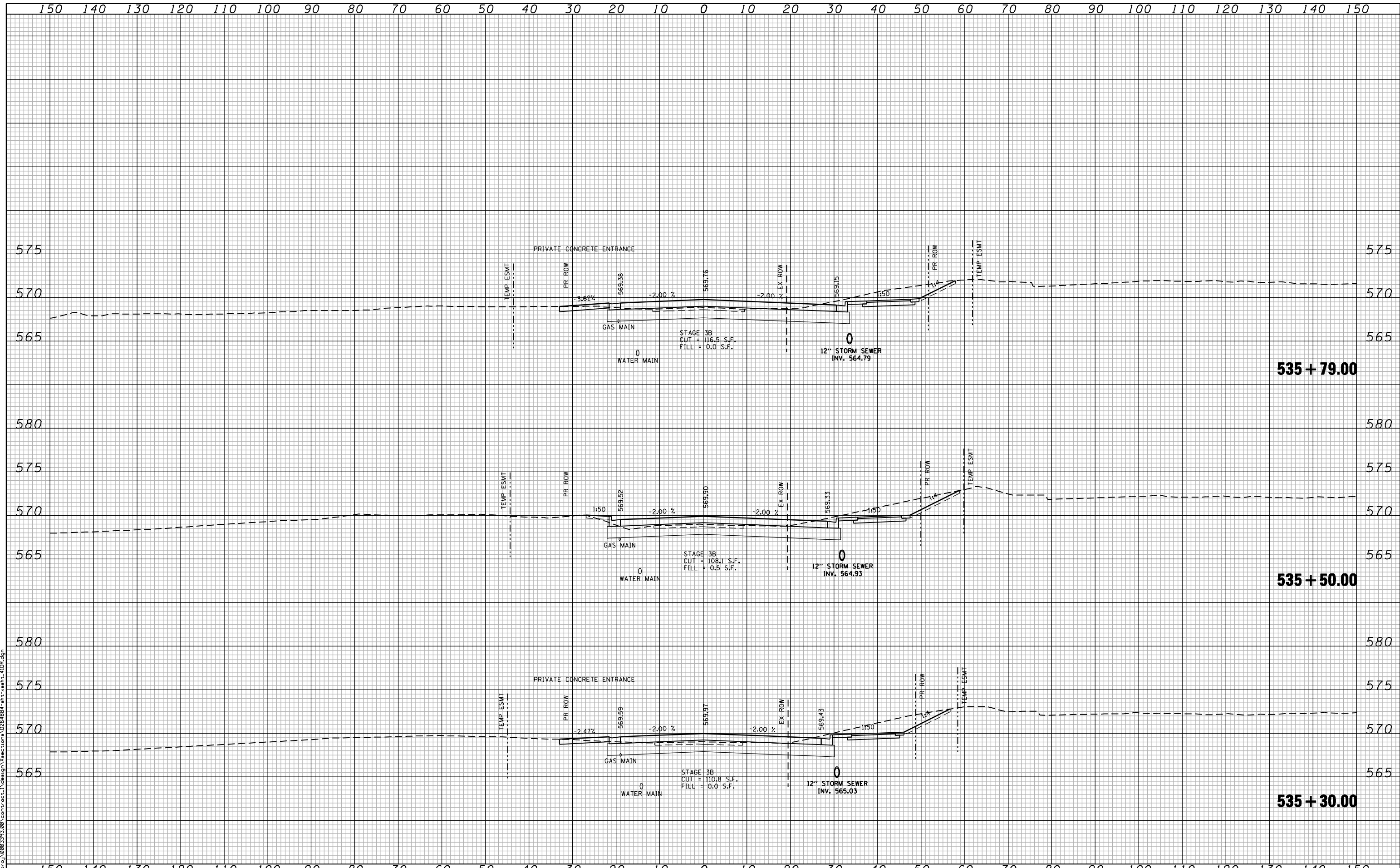

FILE NAME: c:\p\proj\0802\93.08\contract\1\design\crosssections\0264884-sh1-wash-41DR.dgn

CG **Ciorba Group, Inc.**
 CONSULTING ENGINEERS
 5507 North Cumberland Avenue, Suite 402
 Chicago, Illinois 60658
 Tel. 773.775.4009 Fax 773.775.4014

USER NAME = espino	DESIGNED -	REVISED -
PLOT SCALE = 20.0000" / IN.	DRAWN -	REVISED -
PLOT DATE = 3/11/2013	CHECKED -	REVISED -
	DATE - 3/11/2013	REVISED -

**STATE OF ILLINOIS
 DEPARTMENT OF TRANSPORTATION**

**41ST DRIVE CONNECTOR
 CROSS SECTIONS**

SCALE: SHEET NO. OF SHEETS STA. 535+30.00 TO STA. 535+79.00

F.A.P. RTE.	SECTION	COUNTY	TOTAL SHEETS	SHEET NO.
595	(142-1)R & 142-1)B	ROCK ISLAND	507	451
CONTRACT NO. 64884				
FED. ROAD DIST. NO. - ILLINOIS FED. AID PROJECT				

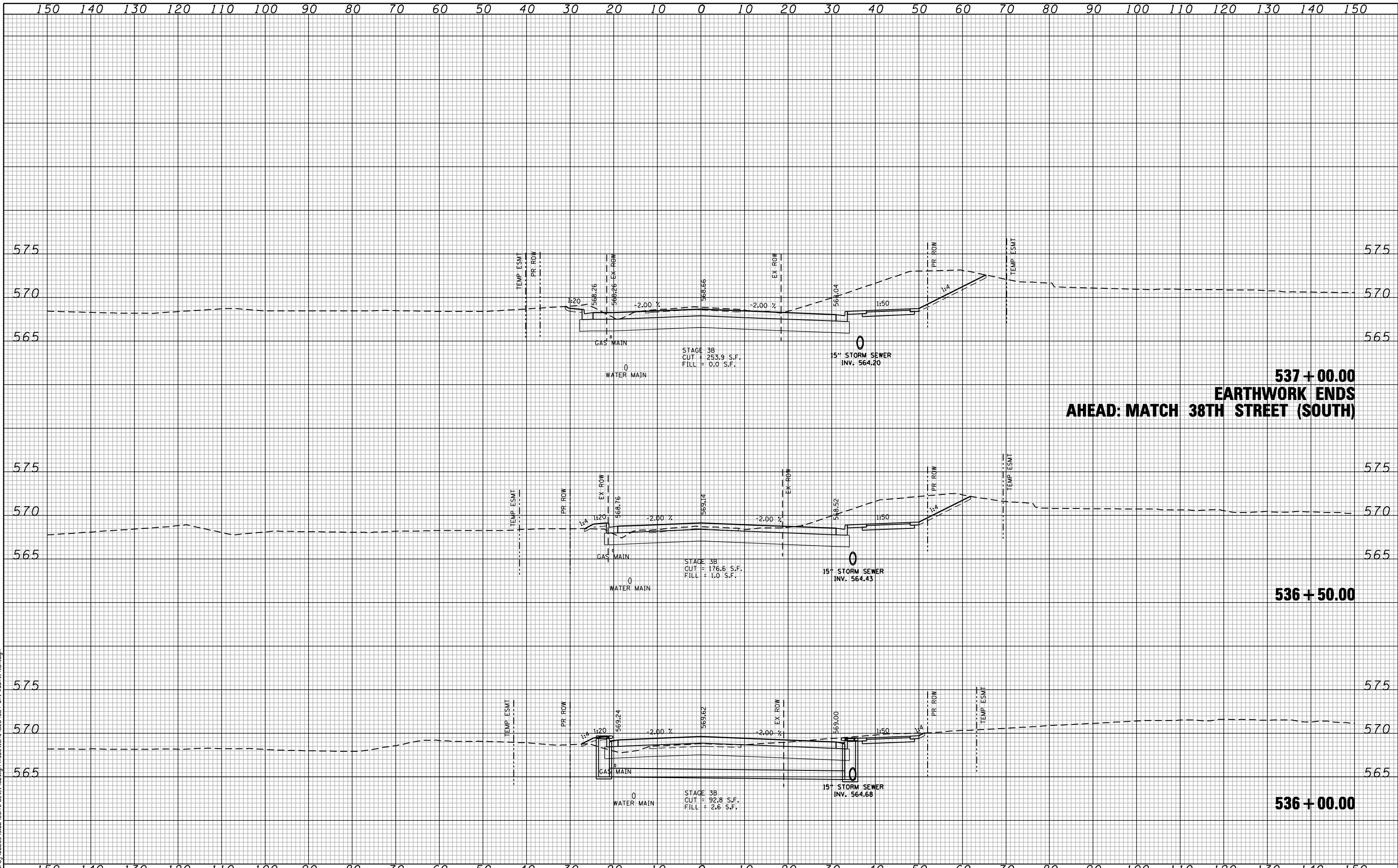

537 + 00.00
EARTHWORK ENDS
AHEAD: MATCH 38TH STREET (SOUTH)

536 + 50.00

536 + 00.00

FILE NAME: c:\proj\0802\93.08\contract\1\design\sections\0264884-sh1-wash-41DR.dgn

CG Ciorba Group, Inc.
 CONSULTING ENGINEERS
 5507 North Cumberland Avenue, Suite 402
 Chicago, Illinois 60658
 Tel. 773.775.4009 Fax 773.775.4014

USER NAME = espino	DESIGNED -	REVISD -
PLOT SCALE = 20.0000' / IN.	DRAWN -	REVISD -
PLOT DATE = 3/11/2013	CHECKED -	REVISD -
	DATE - 3/11/2013	REVISD -

STATE OF ILLINOIS
DEPARTMENT OF TRANSPORTATION

41ST DRIVE CONNECTOR
CROSS SECTIONS

SCALE: SHEET NO. OF SHEETS STA. 536+00.00 TO STA. 537+00.00

F.A.P. RTE.	SECTION	COUNTY	TOTAL SHEETS	SHEET NO.
595	(142-1)R & 142-1)B	ROCK ISLAND	507	452
CONTRACT NO. 64B84				
FED. ROAD DIST. NO. - [ILLINOIS] FED. AID PROJECT				

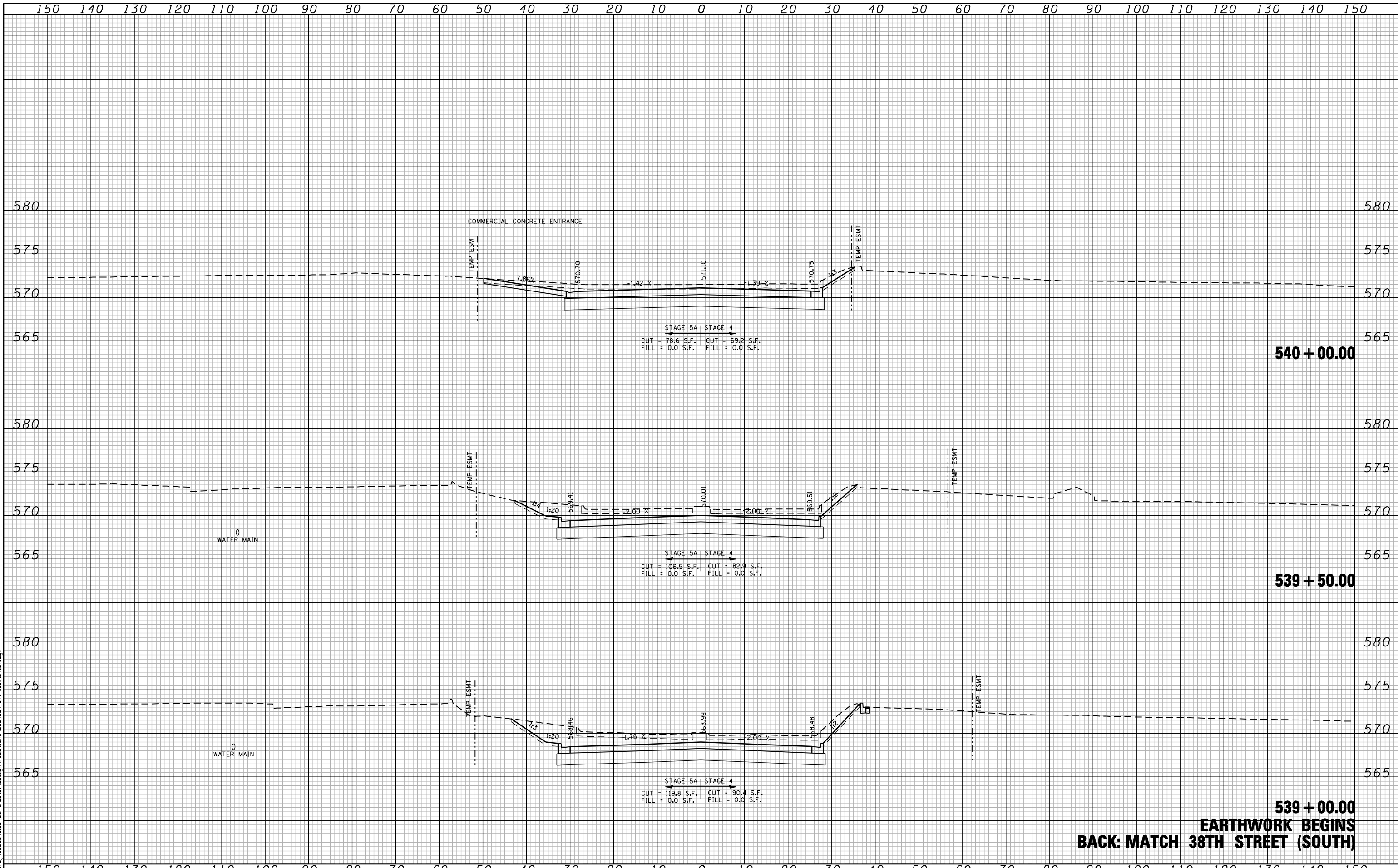

539 + 00.00
EARTHWORK BEGINS
BACK: MATCH 38TH STREET (SOUTH)

FILE NAME: c:\proj\0802\93.08\contract\1\design\sections\0264884-sh1-wash-41DP.dgn

CG **Ciorba Group, Inc.**
 CONSULTING ENGINEERS
 5507 North Cumberland Avenue, Suite 402
 Chicago, Illinois 60658
 Tel. 773.775.4009 Fax 773.775.4014

USER NAME = espino	DESIGNED -	REVISED -
PLOT SCALE = 20.0000" / IN.	DRAWN -	REVISED -
PLOT DATE = 3/11/2013	CHECKED -	REVISED -
	DATE - 3/11/2013	REVISED -

STATE OF ILLINOIS
DEPARTMENT OF TRANSPORTATION

41ST DRIVE CONNECTOR
CROSS SECTIONS

SCALE: SHEET NO. OF SHEETS STA. 539+00.00 TO STA. 540+00.00

F.A.P. RTE.	SECTION	COUNTY	TOTAL SHEETS	SHEET NO.
595	(142-1)R & 142-1)B	ROCK ISLAND	507	453
FED. ROAD DIST. NO. - ILLINOIS FED. AID PROJECT			CONTRACT NO. 64884	

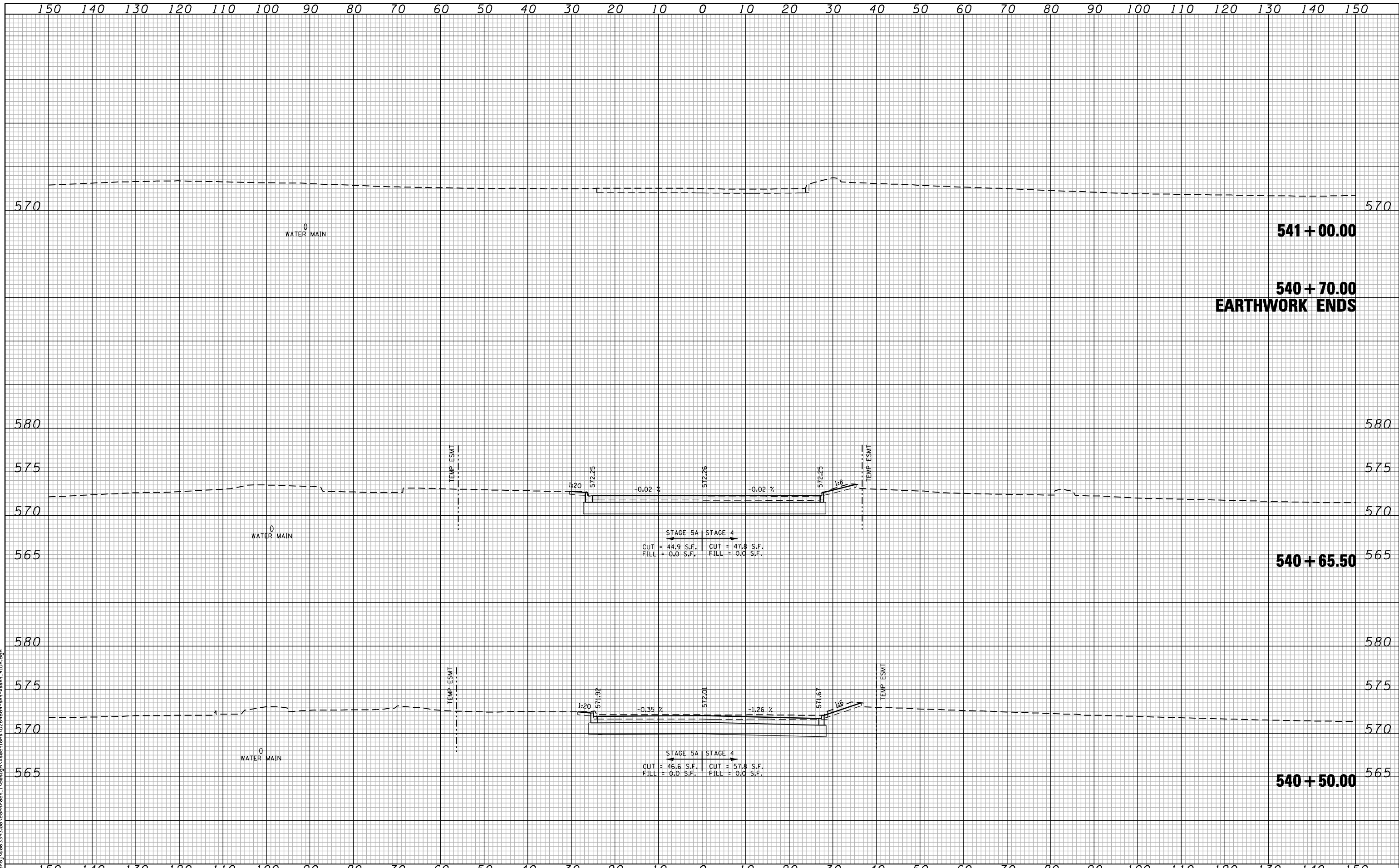

FILE NAME: c:\p\proj\0802\93\08\contract\1\design\sections\0264884-sh1-ssht-41DR.dgn

CG Ciorba Group, Inc.
 CONSULTING ENGINEERS
 5507 North Cumberland Avenue, Suite 402
 Chicago, Illinois 60656
 Tel. 773.775.4009 Fax 773.775.4014

USER NAME = espino	DESIGNED -	REVISED -
PLOT SCALE = 20.0000" / IN.	DRAWN -	REVISED -
PLOT DATE = 3/11/2013	CHECKED -	REVISED -
	DATE - 3/11/2013	REVISED -

**STATE OF ILLINOIS
 DEPARTMENT OF TRANSPORTATION**

**41ST DRIVE CONNECTOR
 CROSS SECTIONS**

SCALE: SHEET NO. OF SHEETS STA. 540+50.00 TO STA. 541+00.00

F.A.P. RTE.	SECTION	COUNTY	TOTAL SHEETS	SHEET NO.
595	(142-1)R & 142-1)B	ROCK ISLAND	507	454
FED. ROAD DIST. NO. - ILLINOIS FED. AID PROJECT			CONTRACT NO. 64B84	

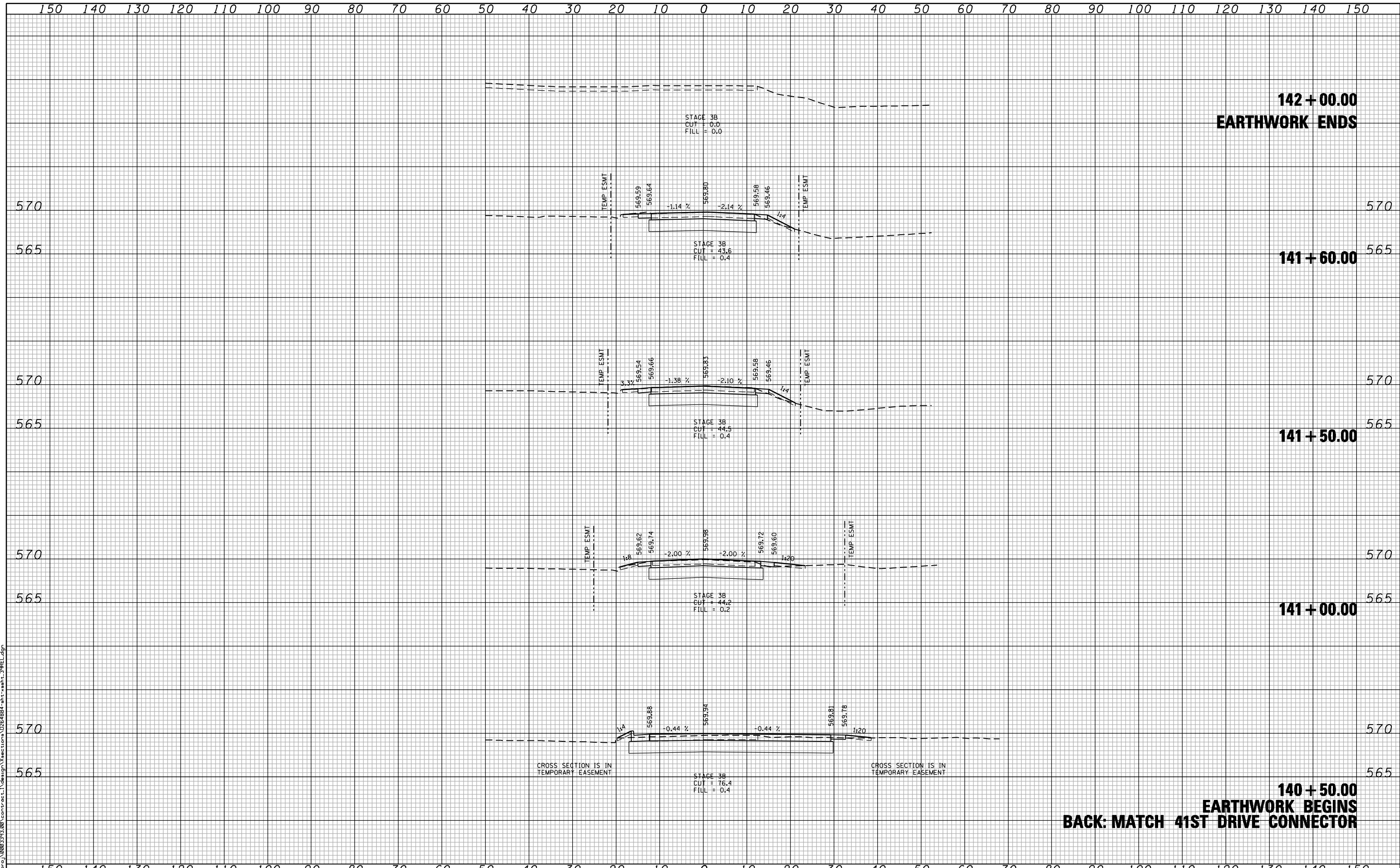

**142 + 00.00
EARTHWORK ENDS**

141 + 60.00

141 + 50.00

141 + 00.00

**140 + 50.00
EARTHWORK BEGINS
BACK: MATCH 41ST DRIVE CONNECTOR**

FILE NAME : c:\proj\0802193.08\contract\1\design\sections\0264884-sh1-washt_39E1.dgn

CG **Ciorba Group, Inc.**
CONSULTING ENGINEERS
5507 North Cumberland Avenue, Suite 402
Chicago, Illinois 60656
Tel. 773.776.4009 Fax 773.776.4014

USER NAME = espino	DESIGNED -	REVISED -
PLOT SCALE = 20.0000' / IN.	DRAWN -	REVISED -
PLOT DATE = 3/11/2013	CHECKED -	REVISED -
	DATE - 3/11/2013	REVISED -

**STATE OF ILLINOIS
DEPARTMENT OF TRANSPORTATION**

**39TH STREET
CROSS SECTIONS**

SCALE: SHEET NO. OF SHEETS STA. 140+50.00 TO STA. 142+00.00

F.A.P. RTE.	SECTION	COUNTY	TOTAL SHEETS	SHEET NO.
595	(142-1)R & 142-1)B	ROCK ISLAND	507	455
FED. ROAD DIST. NO. - [ILLINOIS] FED. AID PROJECT			CONTRACT NO. 64884	

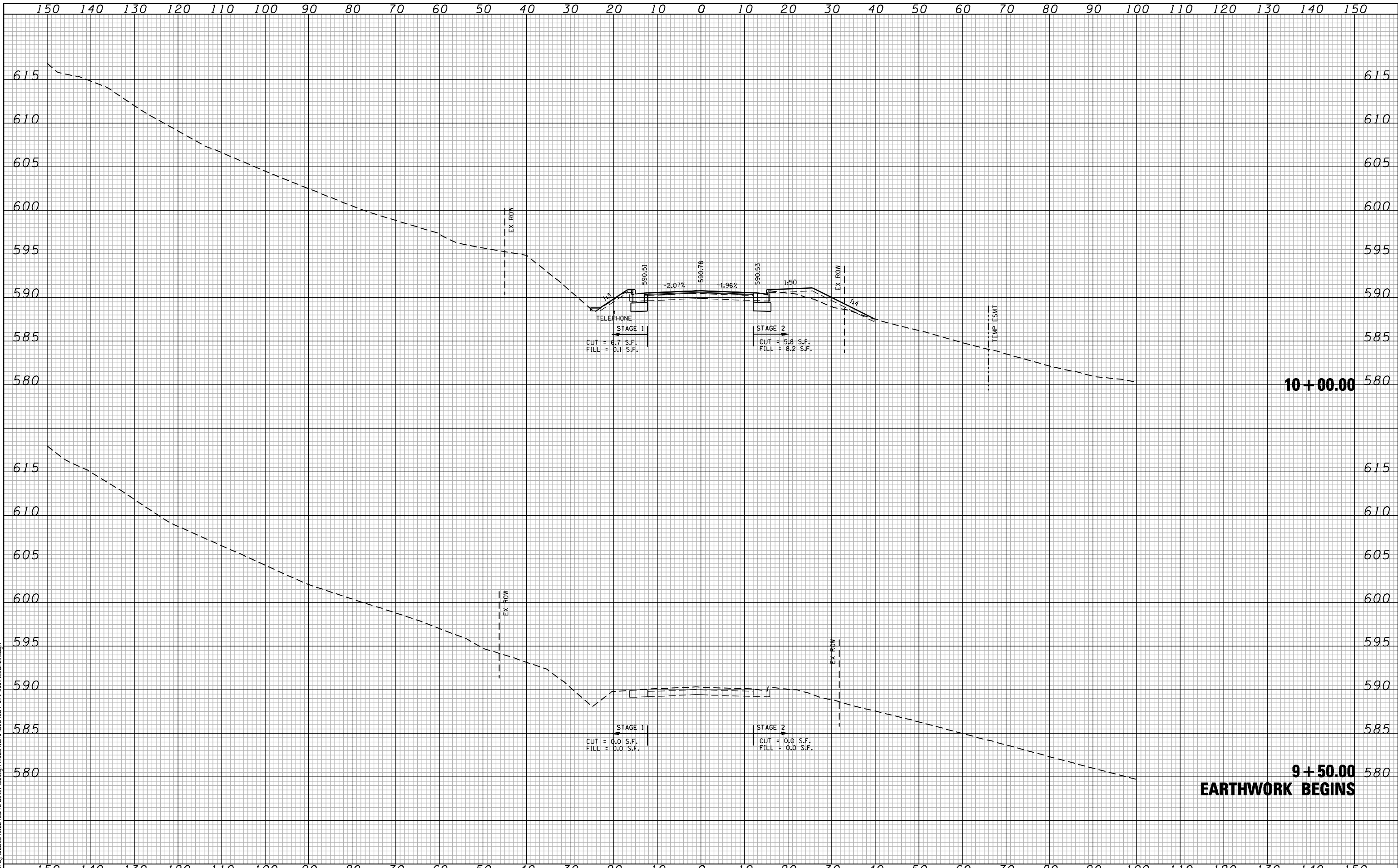

FILE NAME: c:\p\proj\0802\93.08\contract\1\design\sections\0264884-sh1-wash1.cad.dgn

CG **Ciorba Group, Inc.**
 CONSULTING ENGINEERS
 5507 North Cumberland Avenue, Suite 402
 Chicago, Illinois 60656
 Tel. 773.775.4009 Fax 773.775.4014

USER NAME = espino	DESIGNED -	REVISD -
	DRAWN -	REVISD -
PLOT SCALE = 20.0000" / IN.	CHECKED -	REVISD -
PLOT DATE = 3/11/2013	DATE - 3/11/2013	REVISD -

**STATE OF ILLINOIS
 DEPARTMENT OF TRANSPORTATION**

**COALTOWN ROAD
 CROSS SECTIONS**

SCALE:	SHEET NO.	OF SHEETS	STA. 9+50.00	TO STA. 10+00.00
--------	-----------	-----------	--------------	------------------

F.A.P. RTE.	SECTION	COUNTY	TOTAL SHEETS	SHEET NO.
595	(142-1)R & 142-1)B	ROCK ISLAND	507	456
FED. ROAD DIST. NO. - ILLINOIS FED. AID PROJECT			CONTRACT NO. 64B84	

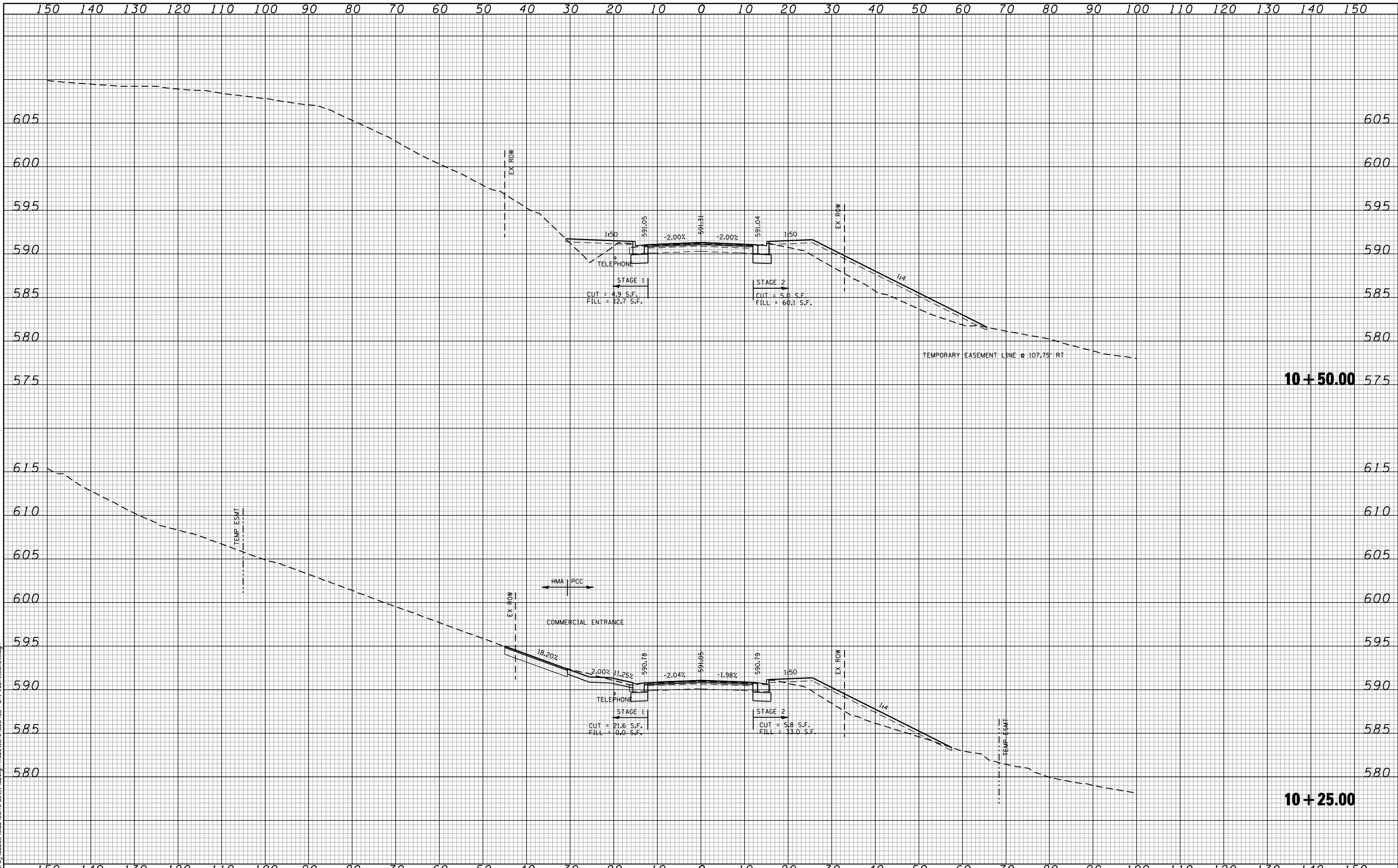

FILE NAME: c:\p\proj\0802\93.08\contract\1\design\sections\0264884-sh1-wash-coal.dgn

CG **Ciorba Group, Inc.**
 CONSULTING ENGINEERS
 5507 North Cumberland Avenue, Suite 402
 Chicago, Illinois 60658
 Tel. 773.775.4009 Fax 773.775.4014

USER NAME = espino	DESIGNED -	REVISD -
PLOT SCALE = 20.0000' / IN.	DRAWN -	REVISD -
PLOT DATE = 3/11/2013	CHECKED -	REVISD -
	DATE = 3/11/2013	REVISD -

**STATE OF ILLINOIS
 DEPARTMENT OF TRANSPORTATION**

**COALTOWN ROAD
 CROSS SECTIONS**

SCALE: SHEET NO. OF SHEETS STA. 10+25.00 TO STA. 10+50.00

F.A.P. RTE.	SECTION	COUNTY	TOTAL SHEETS	SHEET NO.
595	(142-1JR & 142-1HB)	ROCK ISLAND	507	457
FED. ROAD DIST. NO. - ILLINOIS FED. AID PROJECT			CONTRACT NO. 64B84	

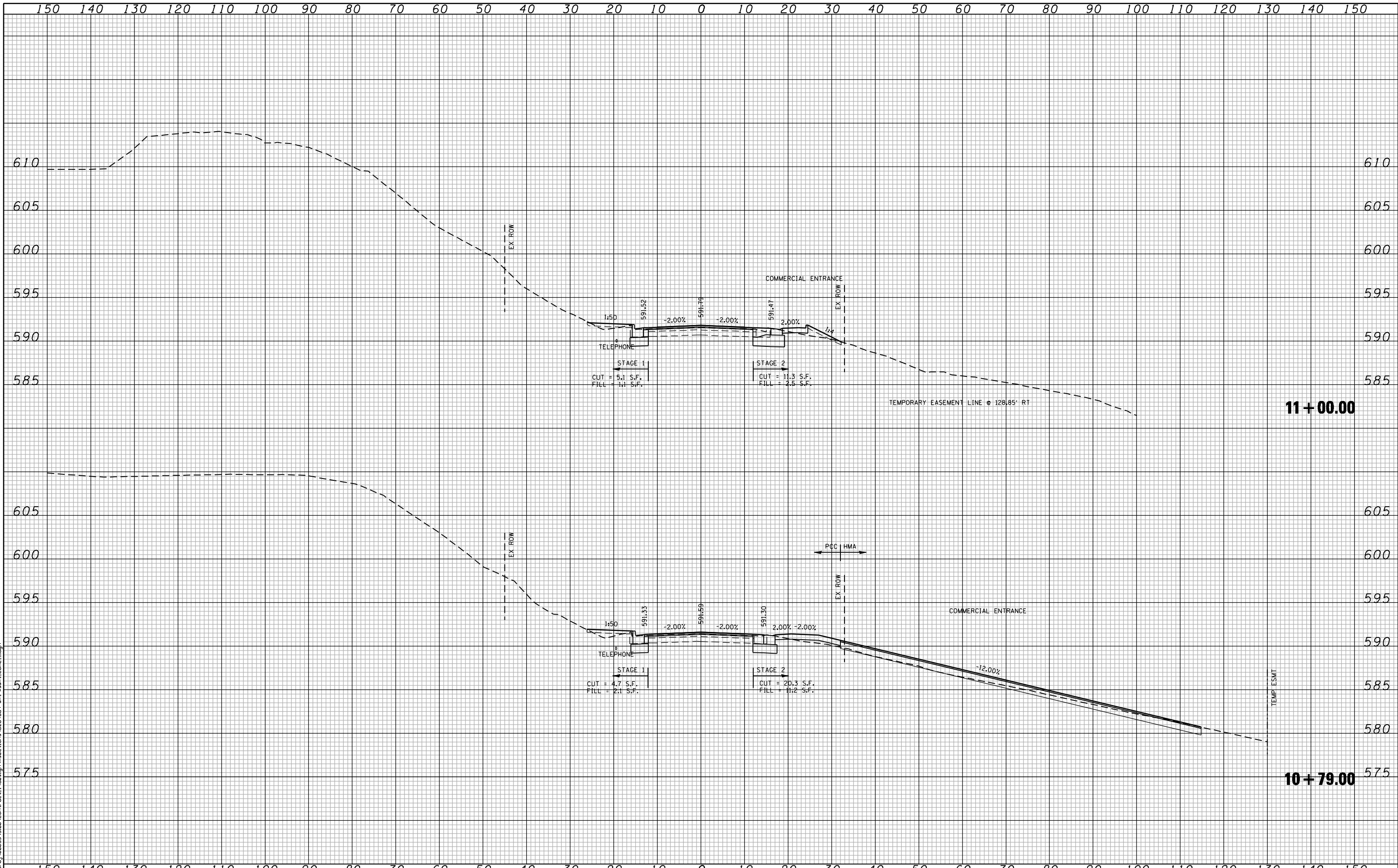

FILE NAME: c:\p\proj\0802\93.08\contract\1\design\sections\0264884-sh1-wash1-COAL.dgn

CG Ciorba Group, Inc.
 CONSULTING ENGINEERS
 5507 North Cumberland Avenue, Suite 402
 Chicago, Illinois 60656
 Tel. 773.776.4009 Fax 773.776.4014

USER NAME = espino	DESIGNED -	REVISD -
PLOT SCALE = 20.0000' / IN.	DRAWN -	REVISD -
PLOT DATE = 3/11/2013	CHECKED -	REVISD -
	DATE - 3/11/2013	REVISD -

**STATE OF ILLINOIS
 DEPARTMENT OF TRANSPORTATION**

**COALTOWN ROAD
 CROSS SECTIONS**

SCALE: SHEET NO. OF SHEETS STA. 10+79.00 TO STA. 11+00.00

F.A.P. RTE.	SECTION	COUNTY	TOTAL SHEETS	SHEET NO.
595	(142-1)R & 142-1)B	ROCK ISLAND	507	458
FED. ROAD DIST. NO. - ILLINOIS FED. AID PROJECT			CONTRACT NO. 64B84	

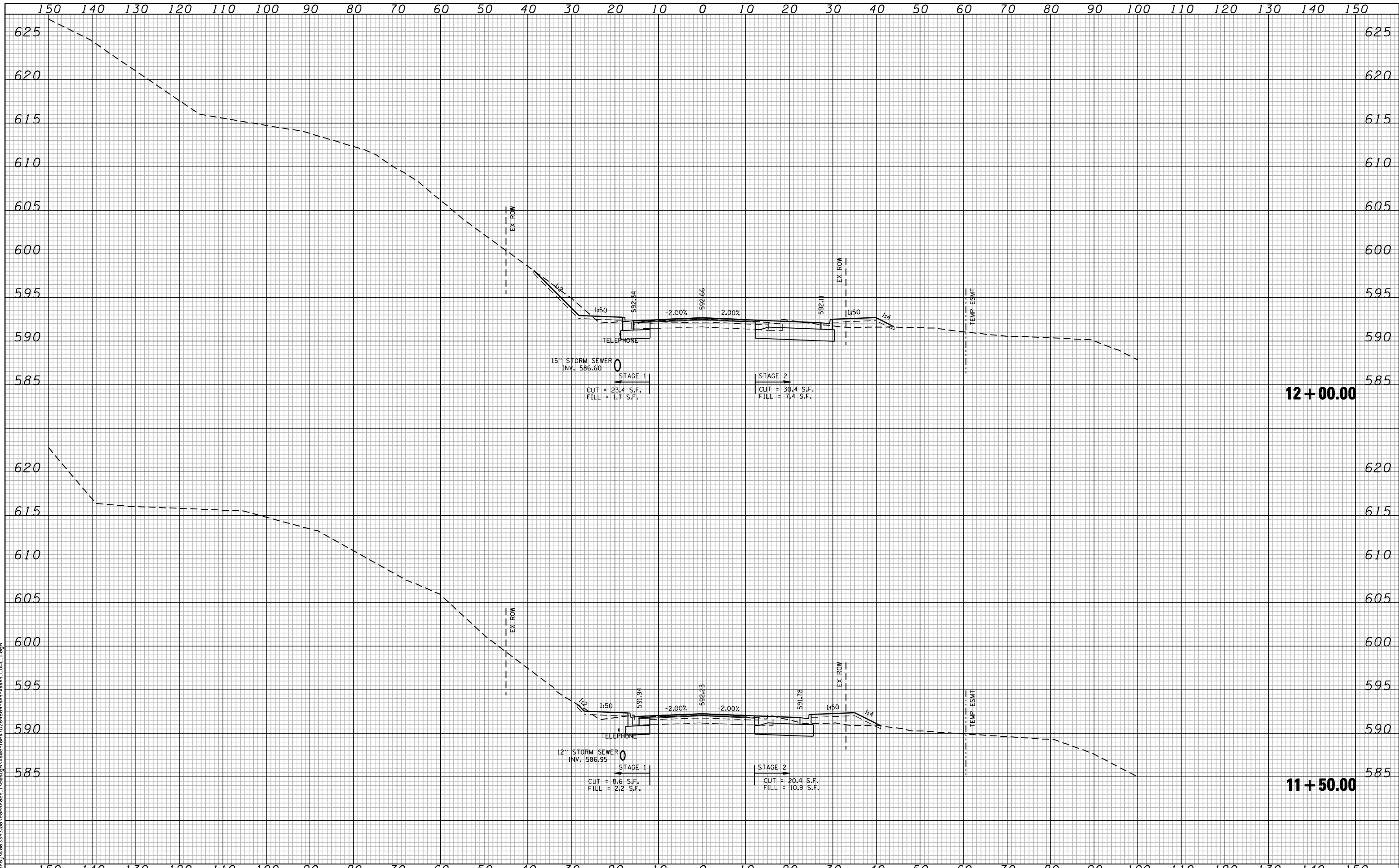

FILE NAME: c:\prow\0802193.00\contract\1\design\sections\0264884-sh1-wash-coal.dgn

CG **Ciorba Group, Inc.**
 CONSULTING ENGINEERS
 5507 North Cumberland Avenue, Suite 402
 Chicago, Illinois 60658
 Tel. 773.775.4009 Fax 773.775.4014

USER NAME = espino	DESIGNED -	REVISED -
PLOT SCALE = 20,0000' / IN.	DRAWN -	REVISED -
PLOT DATE = 3/11/2013	CHECKED -	REVISED -
	DATE - 3/11/2013	REVISED -

**STATE OF ILLINOIS
 DEPARTMENT OF TRANSPORTATION**

COALTOWN ROAD CROSS SECTIONS	
SCALE:	SHEET NO. OF SHEETS STA. 11+50.00 TO STA. 12+00.00

F.A.P. RTE.	SECTION	COUNTY	TOTAL SHEETS	SHEET NO.
595	(142-1)R & 142-1)B	ROCK ISLAND	507	459
CONTRACT NO. 64B84				
FED. ROAD DIST. NO. - [ILLINOIS] FED. AID PROJECT				

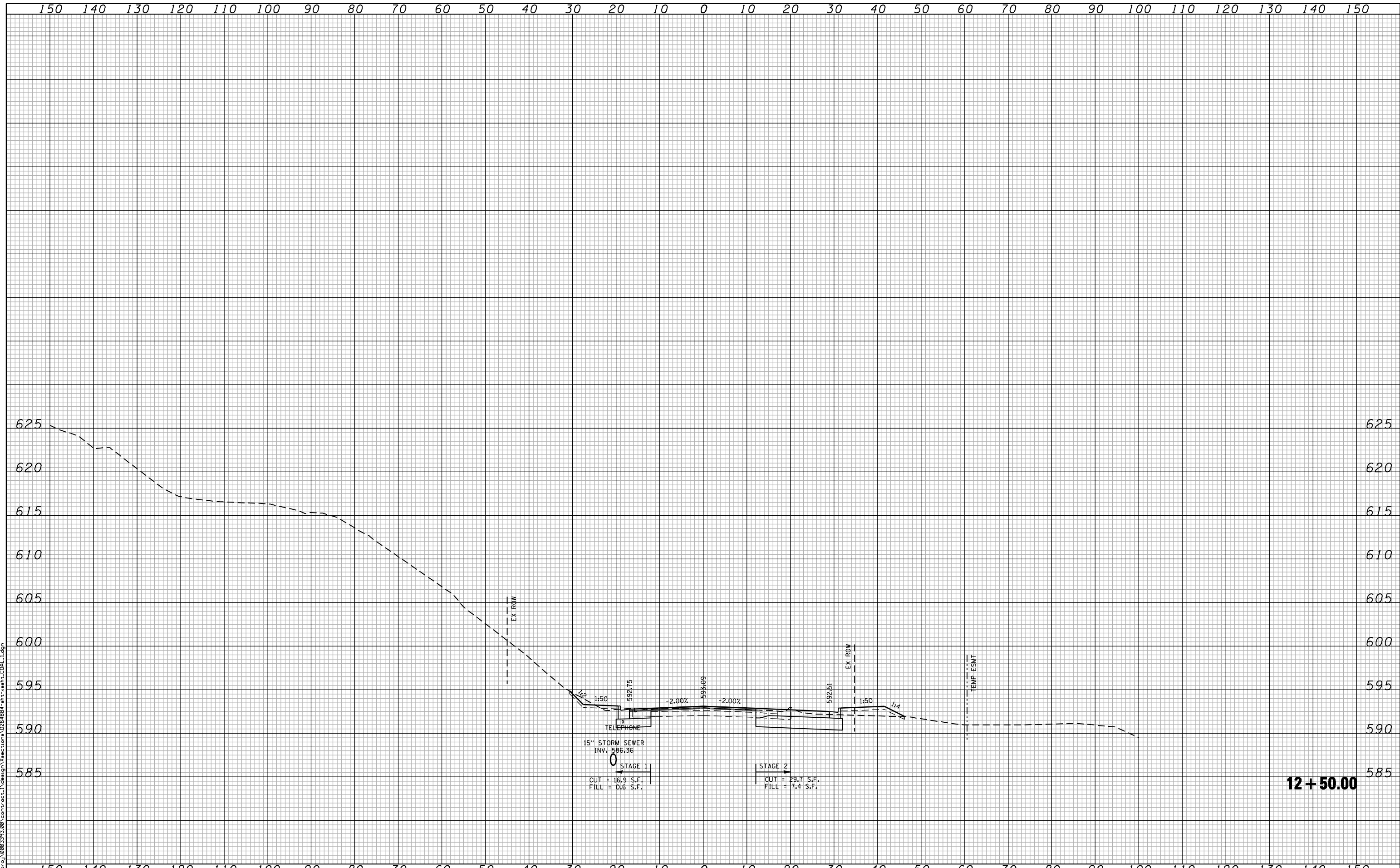

12 + 50.00

FILE NAME : c:\proj\0802\93.00\contract\1\design\sections\0264884-sh1-wash-coal.dgn

CG **Ciorba Group, Inc.**
 CONSULTING ENGINEERS
 5507 North Cumberland Avenue, Suite 402
 Chicago, Illinois 60658
 Tel. 773.775.4009 Fax 773.775.4014

USER NAME = espino	DESIGNED -	REVISED -
	DRAWN -	REVISED -
PLOT SCALE = 20.0000' / IN.	CHECKED -	REVISED -
PLOT DATE = 3/11/2013	DATE - 3/11/2013	REVISED -

**STATE OF ILLINOIS
 DEPARTMENT OF TRANSPORTATION**

**COALTOWN ROAD
 CROSS SECTIONS**

SCALE: SHEET NO. OF SHEETS STA. 12+50.00 TO STA. 12+50.00

F.A.P. RTE.	SECTION	COUNTY	TOTAL SHEETS	SHEET NO.
595	(142-1)R & 142-1)B	ROCK ISLAND	507	460
CONTRACT NO. 64884			FED. ROAD DIST. NO. - [ILLINOIS] FED. AID PROJECT	

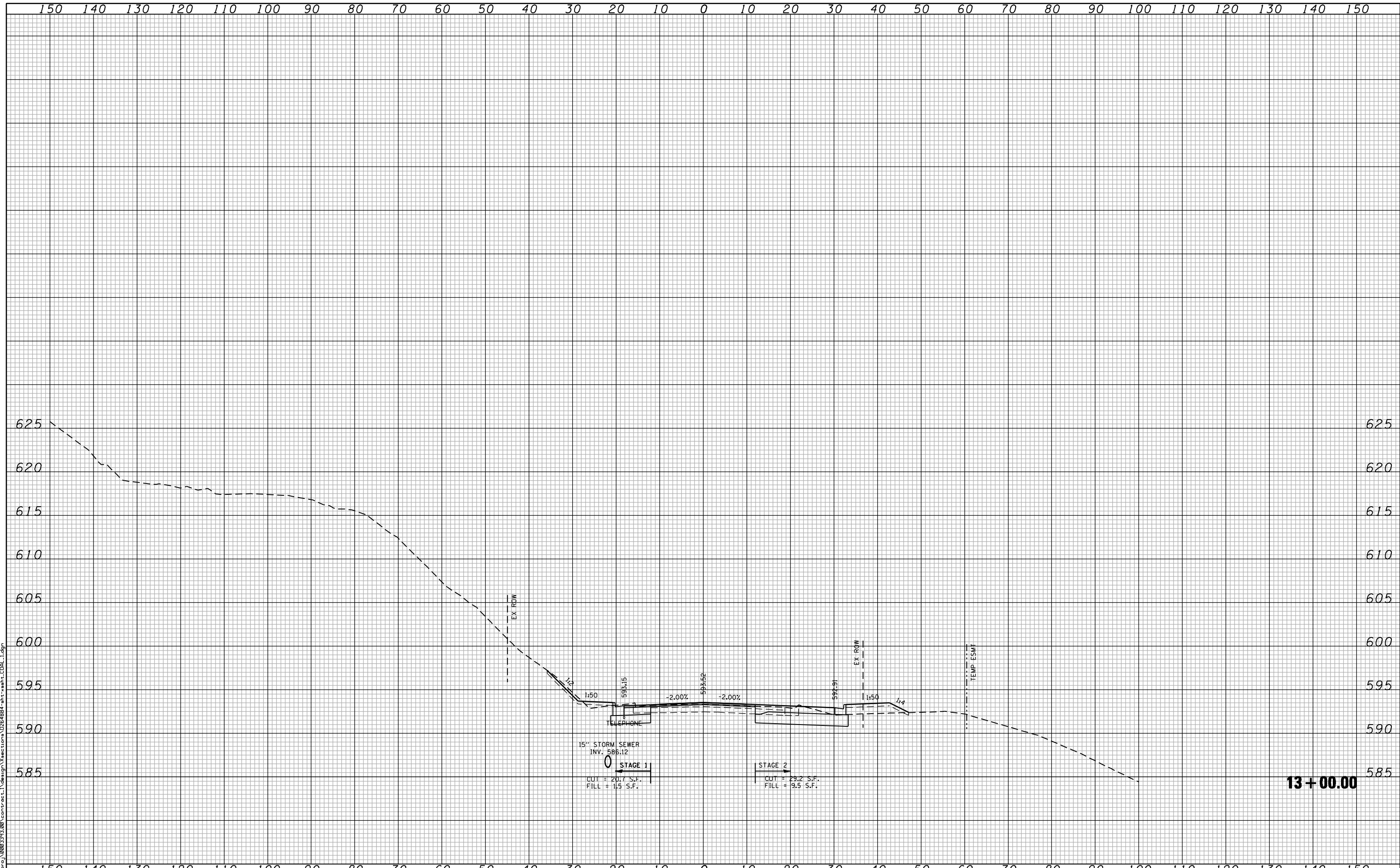

13+00.00

FILE NAME : c:\proj\0802\93.00\contract\1\design\sections\0264884-sh1-wash-coal.dgn

CG **Ciorba Group, Inc.**
 CONSULTING ENGINEERS
 5507 North Cumberland Avenue, Suite 402
 Chicago, Illinois 60656
 Tel. 773.775.4009 Fax 773.775.4014

USER NAME = espino	DESIGNED -	REVISED -
	DRAWN -	REVISED -
PLOT SCALE = 20.0000' / IN.	CHECKED -	REVISED -
PLOT DATE = 3/11/2013	DATE = 3/11/2013	REVISED -

**STATE OF ILLINOIS
 DEPARTMENT OF TRANSPORTATION**

**COALTOWN ROAD
 CROSS SECTIONS**

SCALE: SHEET NO. OF SHEETS STA. 13+00.00 TO STA. 13+00.00

F.A.P. RTE.	SECTION	COUNTY	TOTAL SHEETS	SHEET NO.
595	(142-1)R & 142-1)B	ROCK ISLAND	507	461
CONTRACT NO. 64884				
FED. ROAD DIST. NO. - ILLINOIS FED. AID PROJECT				

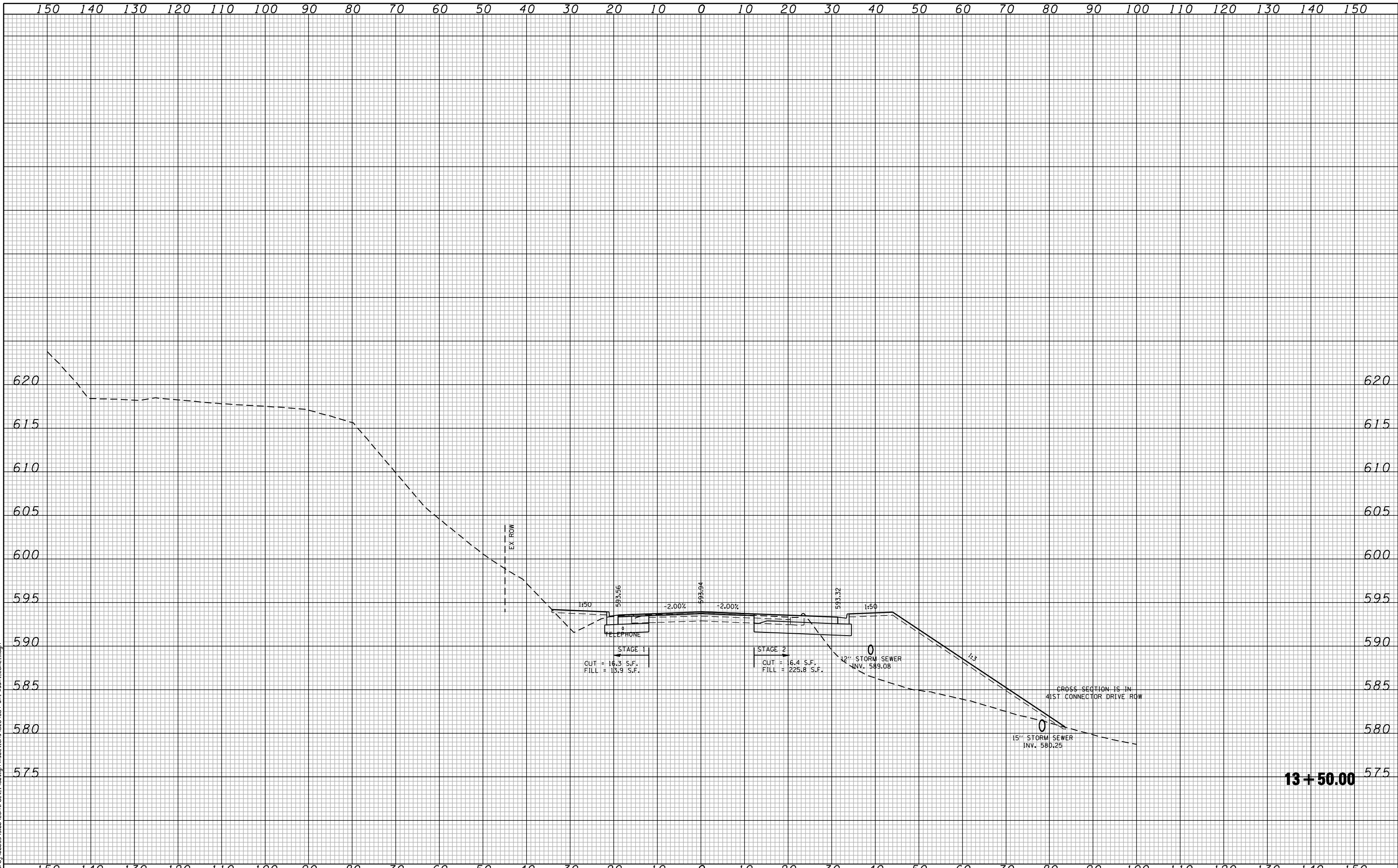

13+50.00

FILE NAME: c:\p\proj\0802\93.08\contract\1\design\sections\0264884-sh1-wash.ctb

CG **Ciorba Group, Inc.**
 CONSULTING ENGINEERS
 5507 North Cumberland Avenue, Suite 402
 Chicago, Illinois 60656
 Tel. 773.776.4009 Fax 773.776.4014

USER NAME = espino	DESIGNED -	REVISED -
	DRAWN -	REVISED -
PLOT SCALE = 20,0000' / IN.	CHECKED -	REVISED -
PLOT DATE = 3/11/2013	DATE - 3/11/2013	REVISED -

**STATE OF ILLINOIS
 DEPARTMENT OF TRANSPORTATION**

**COALTOWN ROAD
 CROSS SECTIONS**

SCALE: SHEET NO. OF SHEETS STA. 13+50.00 TO STA. 13+50.00

F.A.P. RTE.	SECTION	COUNTY	TOTAL SHEETS	SHEET NO.
595	(142-1)R & 142-1)B	ROCK ISLAND	507	462
FED. ROAD DIST. NO. - [ILLINOIS] FED. AID PROJECT			CONTRACT NO. 64B84	

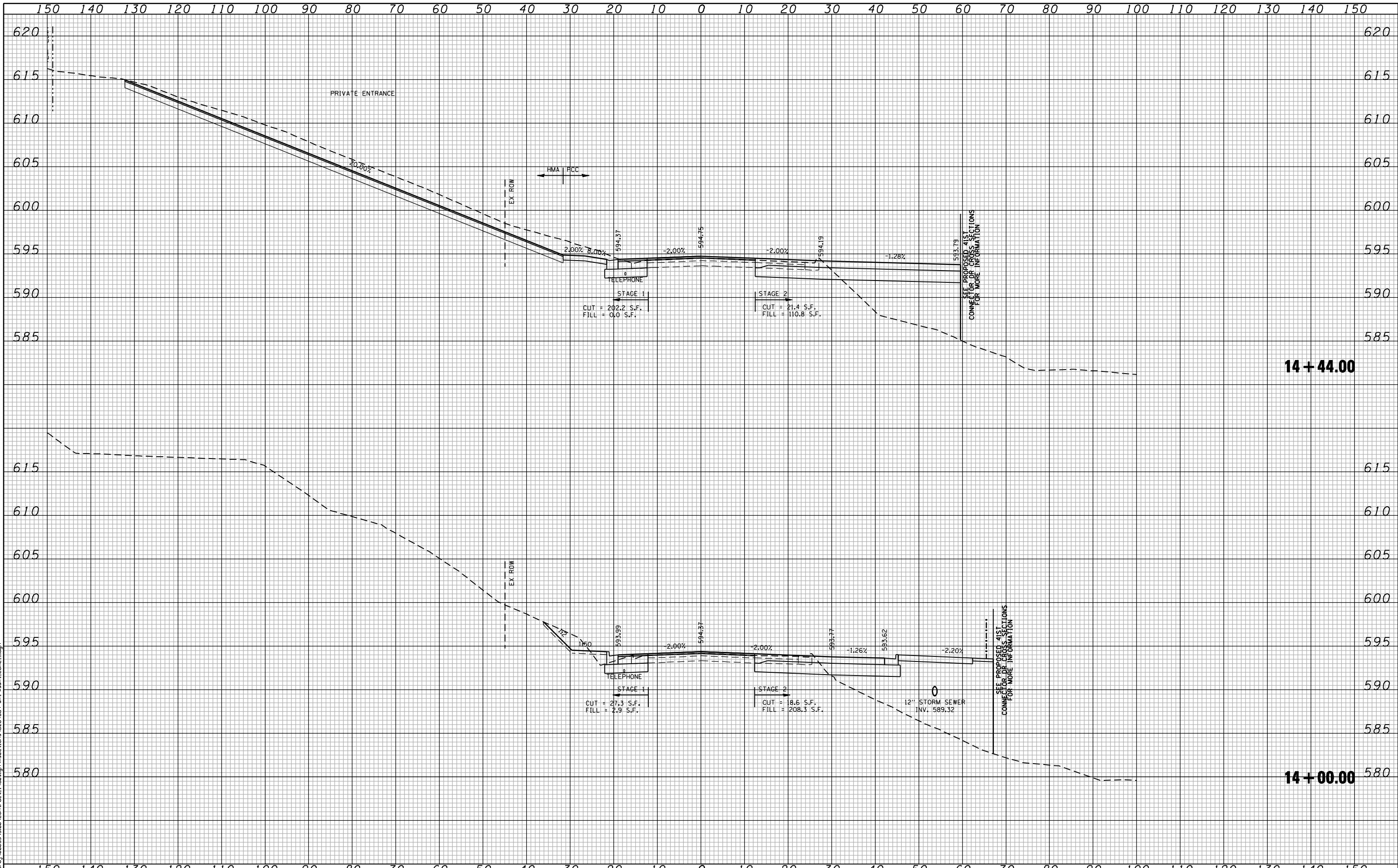

FILE NAME: c:\proj\0802\93.00\contract\1\design\sections\0264884-sh1-wash.ctb

CG **Ciorba Group, Inc.**
 CONSULTING ENGINEERS
 5507 North Cumberland Avenue, Suite 402
 Chicago, Illinois 60656
 Tel. 773.775.4009 Fax 773.775.4014

USER NAME = espino	DESIGNED -	REVISD -
	DRAWN -	REVISD -
PLOT SCALE = 20.0000' / IN.	CHECKED -	REVISD -
PLOT DATE = 3/11/2013	DATE - 3/11/2013	REVISD -

**STATE OF ILLINOIS
 DEPARTMENT OF TRANSPORTATION**

**COALTOWN ROAD
 CROSS SECTIONS**

SCALE: SHEET NO. OF SHEETS STA. 14+00.00 TO STA. 14+44.00

F.A.P. RTE.	SECTION	COUNTY	TOTAL SHEETS	SHEET NO.
595	(142-1)R & 142-1)B	ROCK ISLAND	507	463
FED. ROAD DIST. NO. - ILLINOIS FED. AID PROJECT			CONTRACT NO. 64B84	

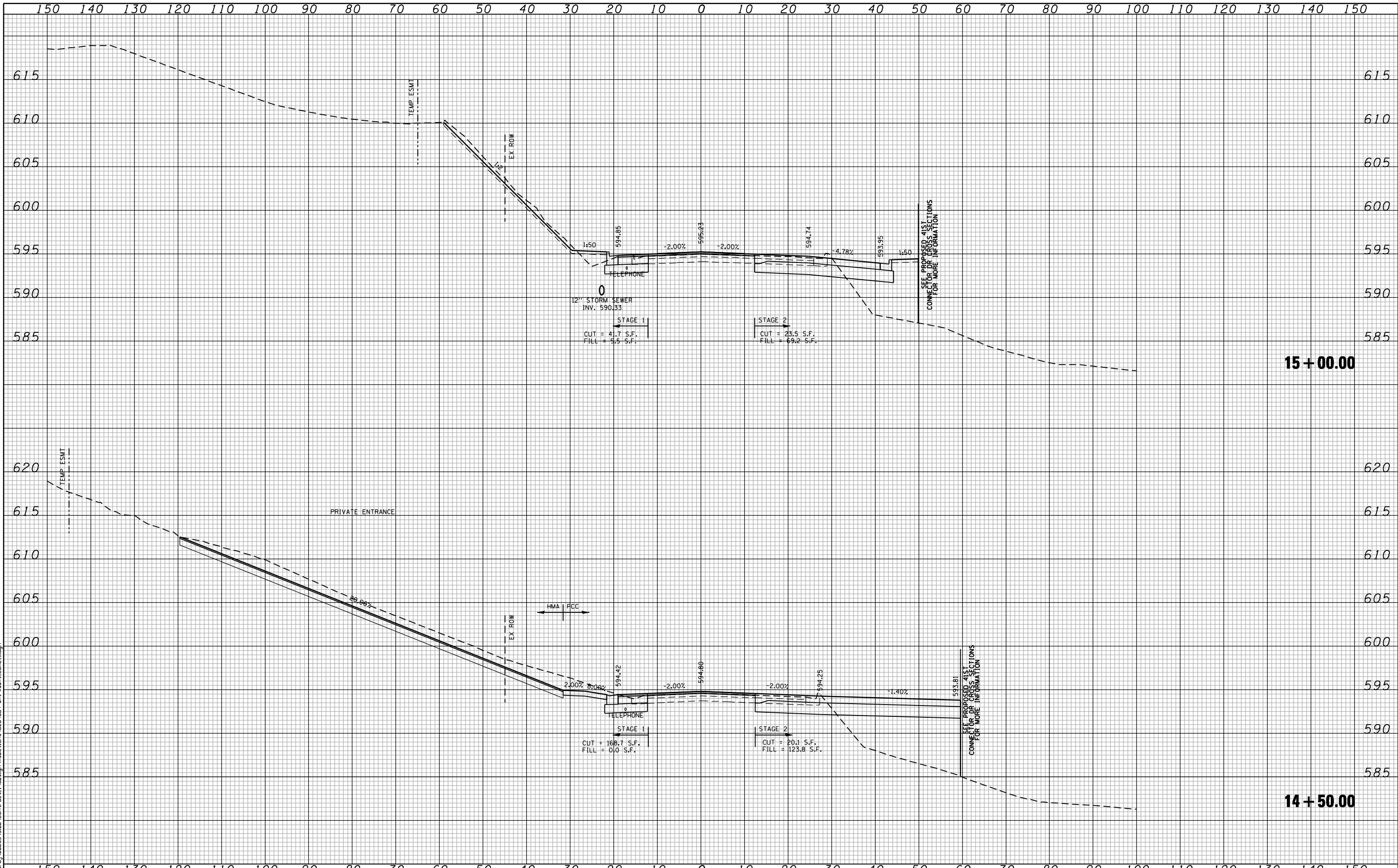

15 + 00.00

14 + 50.00

FILE NAME: c:\proj\0802\93.08\contract\1\design\sections\0264884-sh1-wash-CDAL.dgn

CG Ciorba Group, Inc.
 CONSULTING ENGINEERS
 5507 North Cumberland Avenue, Suite 402
 Chicago, Illinois 60658
 Tel. 773.776.4009 Fax 773.776.4014

USER NAME = espino	DESIGNED -	REVISD -
PLOT SCALE = 20.0000' / IN.	DRAWN -	REVISD -
PLOT DATE = 3/11/2013	CHECKED -	REVISD -
	DATE - 3/11/2013	REVISD -

**STATE OF ILLINOIS
 DEPARTMENT OF TRANSPORTATION**

**COALTOWN ROAD
 CROSS SECTIONS**

SCALE: SHEET NO. OF SHEETS STA. 14+50.00 TO STA. 15+00.00

F.A.P. RTE.	SECTION	COUNTY	TOTAL SHEETS	SHEET NO.
595	(142-1)R & 142-1)B	ROCK ISLAND	507	464
FED. ROAD DIST. NO. - ILLINOIS FED. AID PROJECT			CONTRACT NO. 64B84	

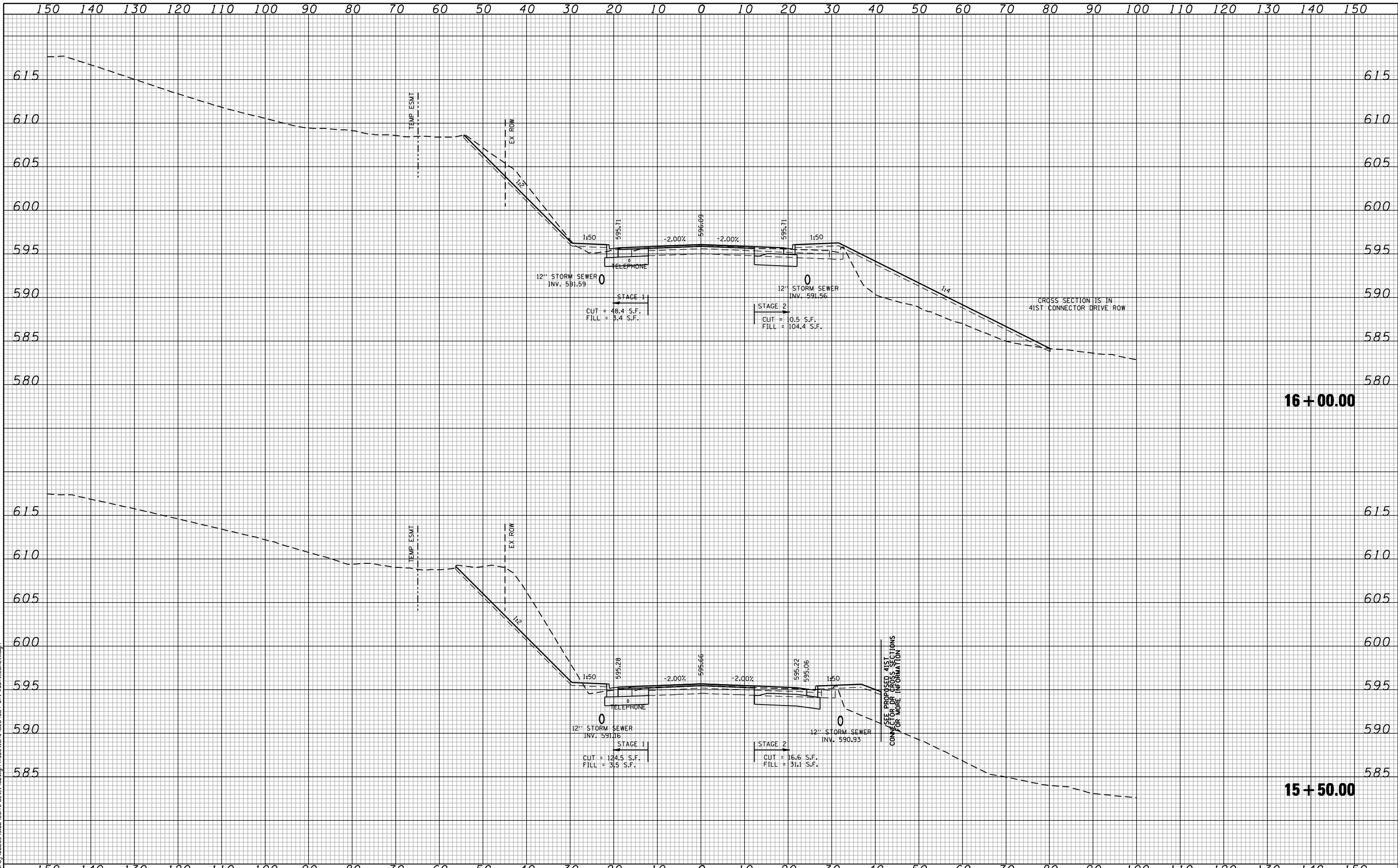

16 + 00.00

15 + 50.00

FILE NAME : c:\proj\0802393\08\contract\1\design\sections\0264884-sh1-wash.cd\1.dgn

CG **Ciorba Group, Inc.**
 CONSULTING ENGINEERS
 5507 North Cumberland Avenue, Suite 402
 Chicago, Illinois 60658
 Tel. 773.776.4009 Fax 773.776.4014

USER NAME = espino	DESIGNED -	REVISD -
	DRAWN -	REVISD -
PLOT SCALE = 20.0000' / IN.	CHECKED -	REVISD -
PLOT DATE = 3/11/2013	DATE - 3/11/2013	REVISD -

**STATE OF ILLINOIS
 DEPARTMENT OF TRANSPORTATION**

**COALTOWN ROAD
 CROSS SECTIONS**

SCALE: SHEET NO. OF SHEETS STA. 15+50.00 TO STA. 16+00.00

F.A.P. RTE.	SECTION	COUNTY	TOTAL SHEETS	SHEET NO.
595	(142-1)R & 142-1)B	ROCK ISLAND	507	465
FED. ROAD DIST. NO. - ILLINOIS FED. AID PROJECT			CONTRACT NO. 64B84	

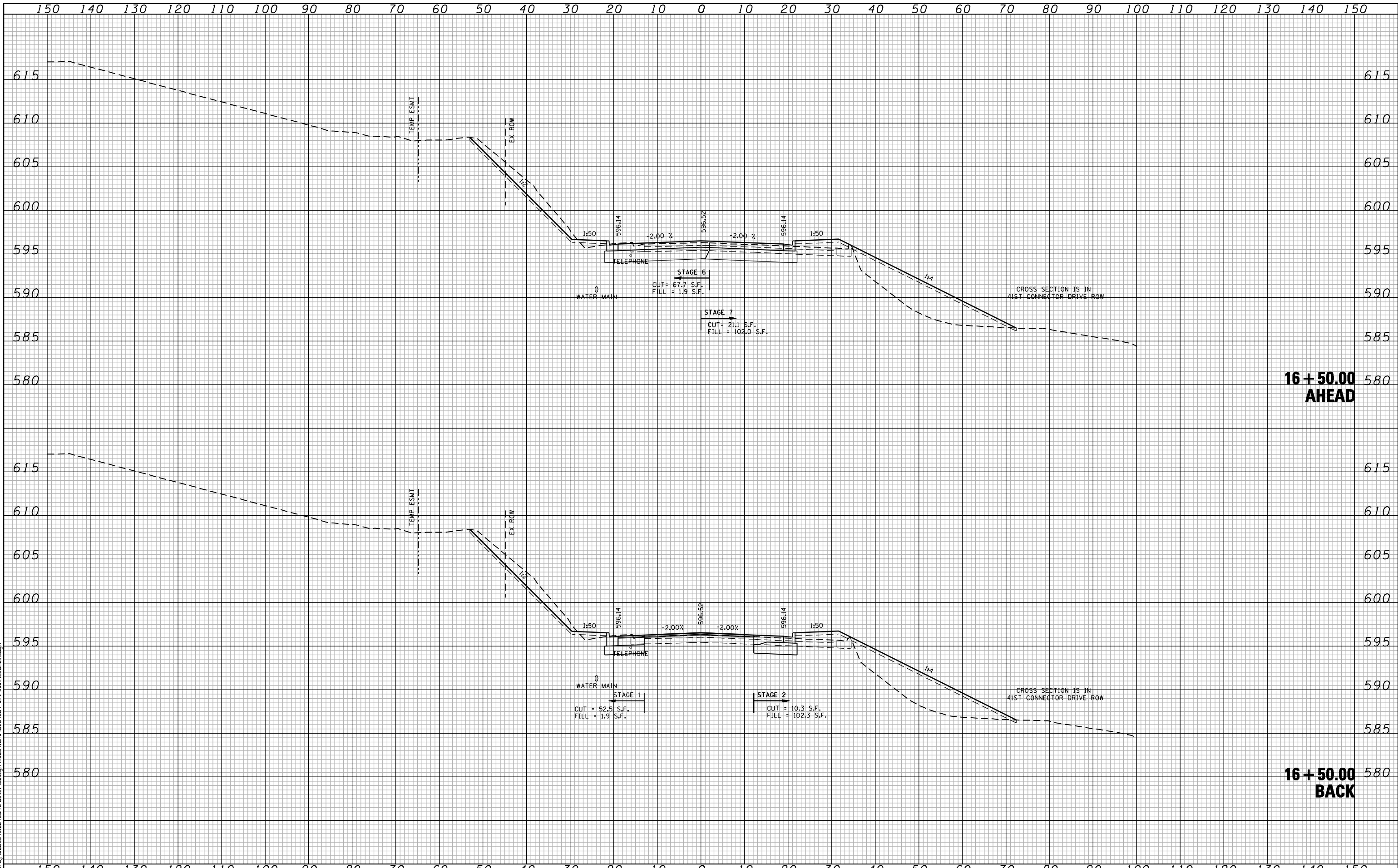

FILE NAME : c:\proj\0802\93.08\contract\1\design\sections\0264884-sh1-wash-coal.dgn

CG Ciorba Group, Inc.
 CONSULTING ENGINEERS
 5507 North Cumberland Avenue, Suite 402
 Chicago, Illinois 60656
 Tel. 773.775.4009 Fax 773.775.4014

USER NAME = espino	DESIGNED -	REVISD -
PLOT SCALE = 20.0000' / IN.	DRAWN -	REVISD -
PLOT DATE = 3/11/2013	CHECKED -	REVISD -
	DATE - 3/11/2013	REVISD -

**STATE OF ILLINOIS
 DEPARTMENT OF TRANSPORTATION**

**COALTOWN ROAD
 CROSS SECTIONS**

SCALE: SHEET NO. OF SHEETS STA. 16+50.00 TO STA. 16+50.02

F.A.P. RTE.	SECTION	COUNTY	TOTAL SHEETS	SHEET NO.
595	(142-1)R & 142-1)B	ROCK ISLAND	507	466
CONTRACT NO. 64B84				
FED. ROAD DIST. NO. - [ILLINOIS] FED. AID PROJECT				

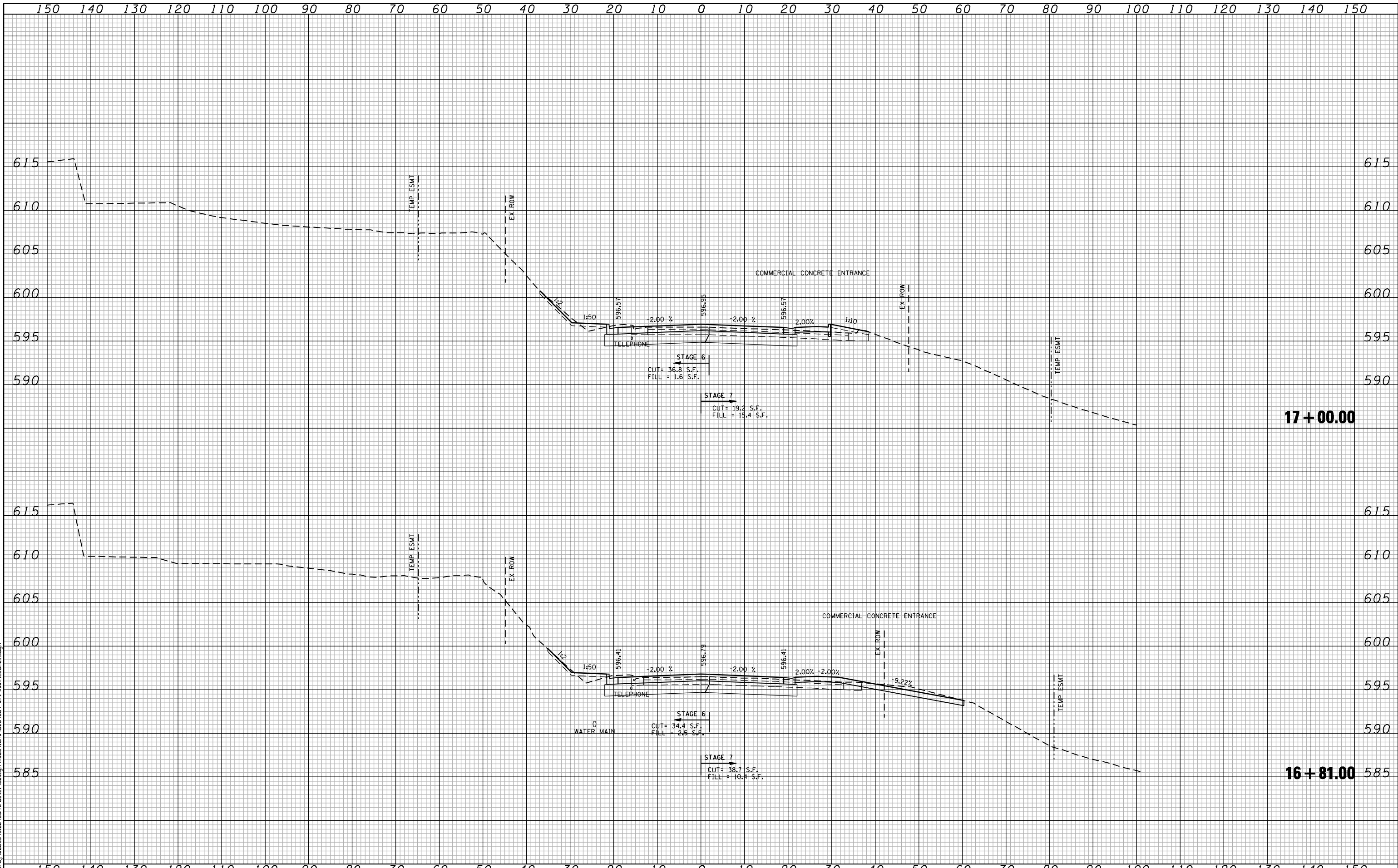

FILE NAME: c:\p\proj\0802\93.08\contract\1\design\sections\0264884-sh1-wash-coal.dgn

CG Ciorba Group, Inc.
 CONSULTING ENGINEERS
 5507 North Cumberland Avenue, Suite 402
 Chicago, Illinois 60658
 Tel. 773.775.4009 Fax 773.775.4014

USER NAME = espino	DESIGNED -	REVISD -
	DRAWN -	REVISD -
PLOT SCALE = 20.0000" / IN.	CHECKED -	REVISD -
PLOT DATE = 3/11/2013	DATE - 3/11/2013	REVISD -

**STATE OF ILLINOIS
 DEPARTMENT OF TRANSPORTATION**

SCALE:	SHEET NO.	OF SHEETS	STA. 16+81.00	TO STA. 17+00.00
--------	-----------	-----------	---------------	------------------

**COALTOWN ROAD
 CROSS SECTIONS**

F.A.P. RTE.	SECTION	COUNTY	TOTAL SHEETS	SHEET NO.
595	(142-1)R & 142-1)B	ROCK ISLAND	507	467
FED. ROAD DIST. NO. - ILLINOIS FED. AID PROJECT			CONTRACT NO. 64B84	

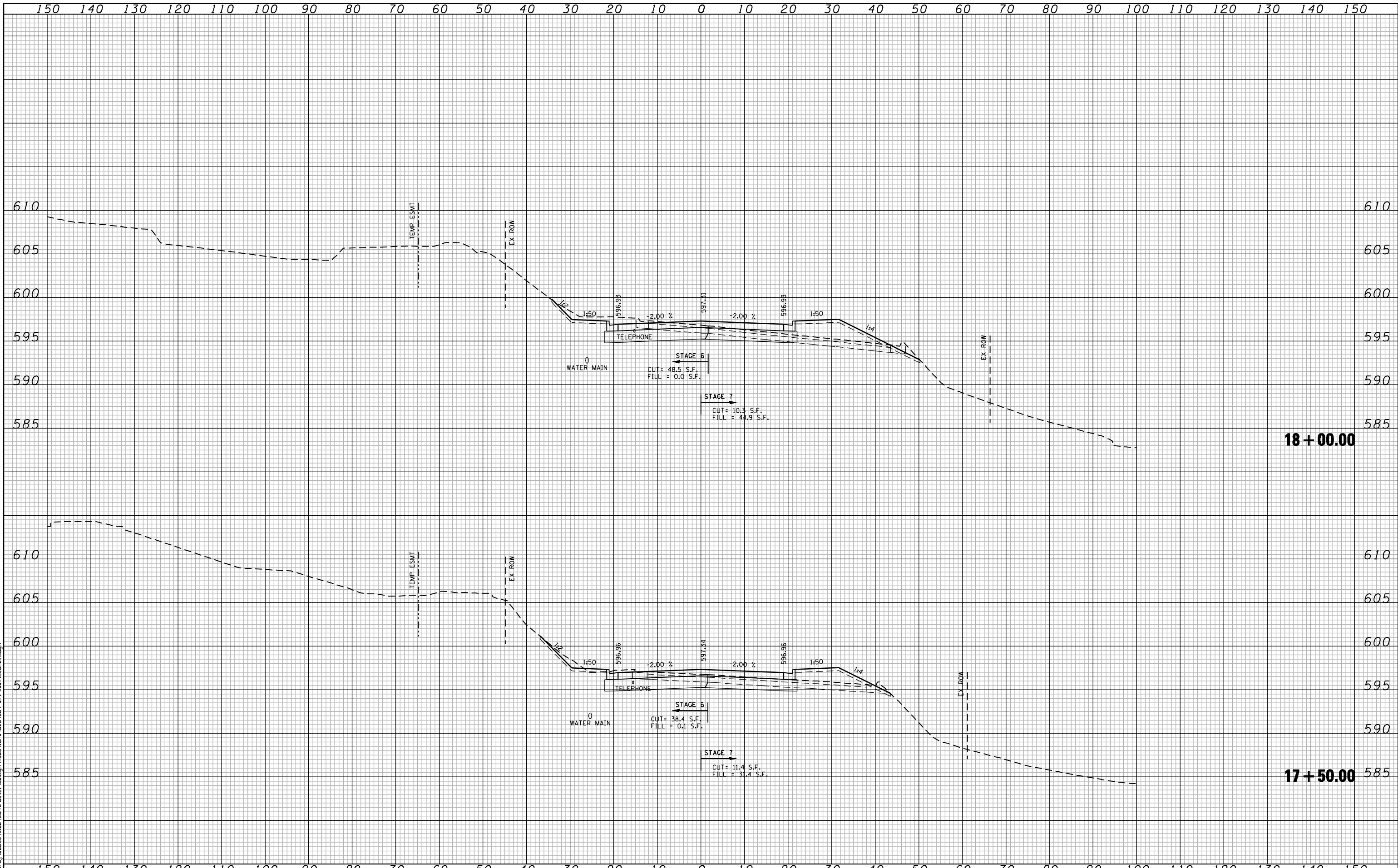

FILE NAME: c:\proj\0802\93.08\contract\1\design\sections\0264884-sh1-wash-coal.dgn

CG **Ciorba Group, Inc.**
 CONSULTING ENGINEERS
 5507 North Cumberland Avenue, Suite 402
 Chicago, Illinois 60656
 Tel. 773.775.4009 Fax 773.775.4014

USER NAME = espino	DESIGNED -	REVISD -
	DRAWN -	REVISD -
PLOT SCALE = 20.0000" / IN.	CHECKED -	REVISD -
PLOT DATE = 3/11/2013	DATE - 3/11/2013	REVISD -

**STATE OF ILLINOIS
 DEPARTMENT OF TRANSPORTATION**

**COALTOWN ROAD
 CROSS SECTIONS**

SCALE: SHEET NO. OF SHEETS STA. 17+50.00 TO STA. 18+00.00

F.A.P. RTE.	SECTION	COUNTY	TOTAL SHEETS	SHEET NO.
595	(142-1)R & 142-1)B	ROCK ISLAND	507	468
FED. ROAD DIST. NO. - [ILLINOIS] FED. AID PROJECT			CONTRACT NO. 64884	

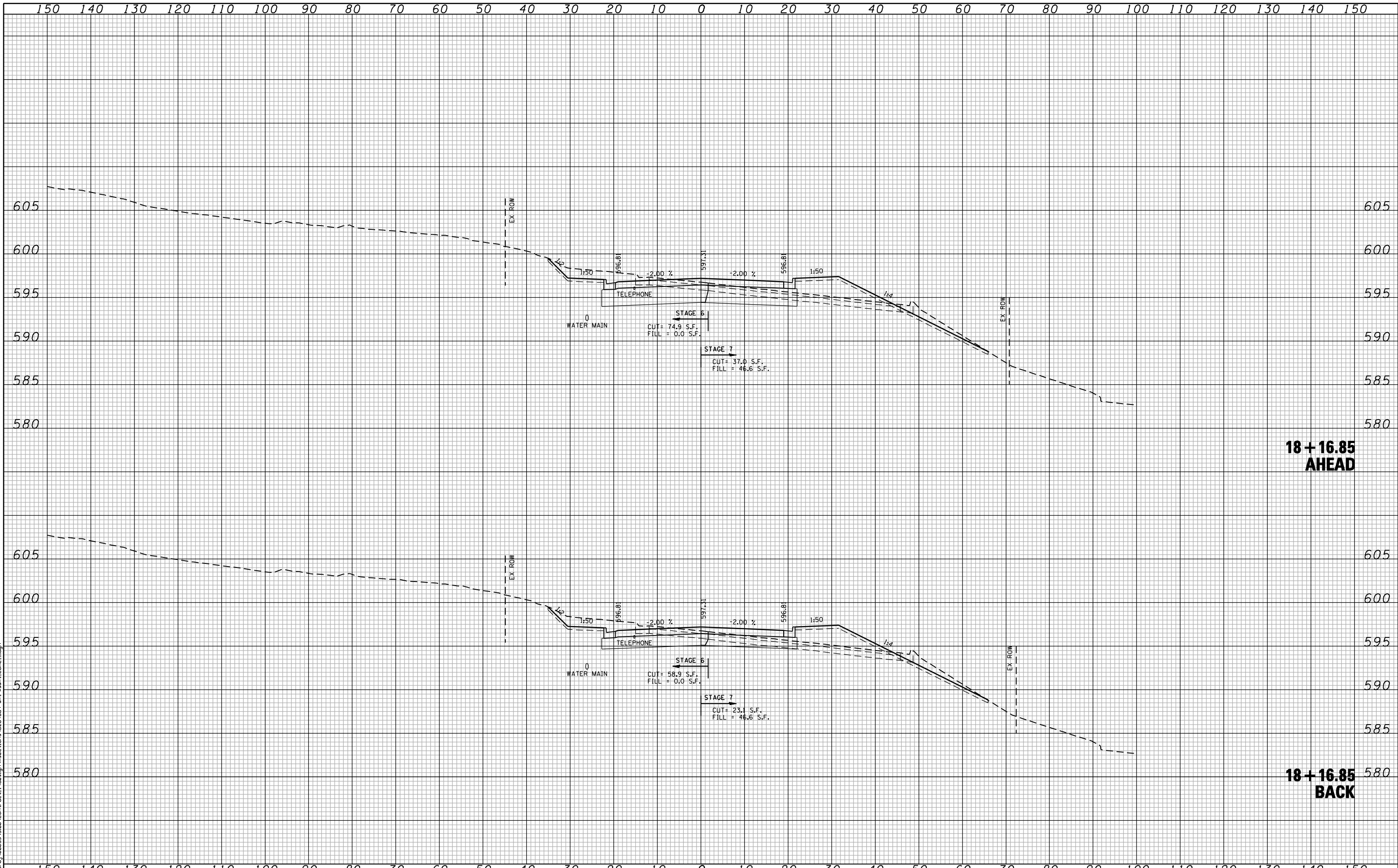

**18 + 16.85
AHEAD**

**18 + 16.85
BACK**

FILE NAME : c:\p\proj\0802\93.08\contract\1\design\sections\0264884-sh1-wash1.cd\1.dgn

CG Ciorba Group, Inc.
CONSULTING ENGINEERS
5507 North Cumberland Avenue, Suite 402
Chicago, Illinois 60656
Tel. 773.775.4009 Fax 773.775.4014

USER NAME = espino	DESIGNED -	REVISD -
PLOT SCALE = 20.0000" / IN.	DRAWN -	REVISD -
PLOT DATE = 3/11/2013	CHECKED -	REVISD -
	DATE - 3/11/2013	REVISD -

**STATE OF ILLINOIS
DEPARTMENT OF TRANSPORTATION**

**COALTOWN ROAD
CROSS SECTIONS**

SCALE: SHEET NO. OF SHEETS STA. 18+16.84 TO STA. 18+16.86

F.A.P. RTE.	SECTION	COUNTY	TOTAL SHEETS	SHEET NO.
595	(142-1)R & 142-1)B	ROCK ISLAND	507	469
FED. ROAD DIST. NO. - [ILLINOIS] FED. AID PROJECT			CONTRACT NO. 64B84	

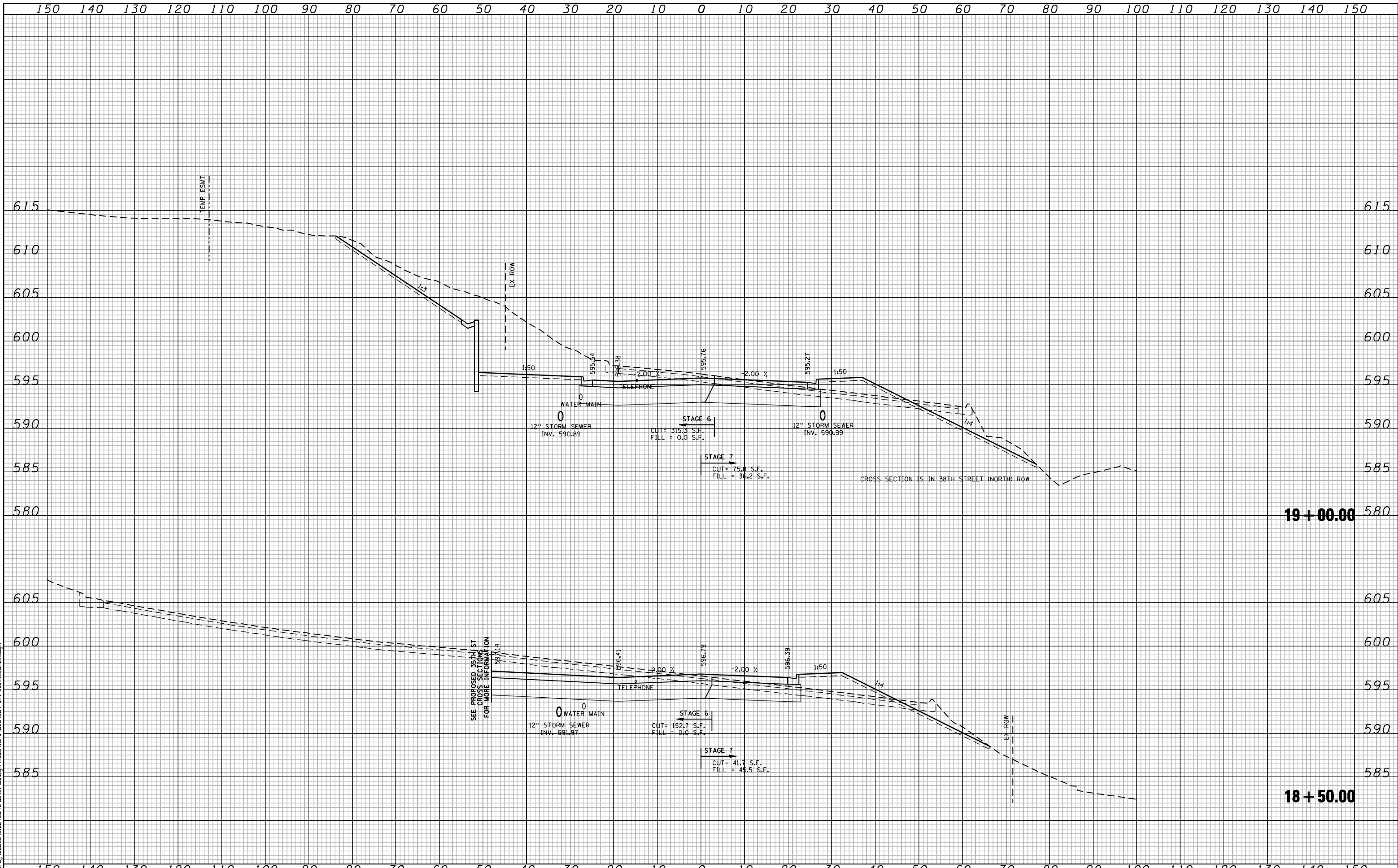

FILE NAME = c:\p\proj\0802293.08\contract\1\Design\sections\0264884-sh1-wash-coal.dgn

CG **Ciorba Group, Inc.**
 CONSULTING ENGINEERS
 5507 North Cumberland Avenue, Suite 402
 Chicago, Illinois 60656
 Tel. 773.775.4009 Fax 773.775.4014

USER NAME = ntumbv	DESIGNED -	REVISED - ADDENDUM 1 8/15/2013
	DRAWN -	REVISED -
PLOT SCALE = 20.0000' / IN.	CHECKED -	REVISED -
PLOT DATE = 8/14/2013	DATE - 3/11/2013	REVISED -

**STATE OF ILLINOIS
 DEPARTMENT OF TRANSPORTATION**

**COALTOWN ROAD
 CROSS SECTIONS**

SCALE: SHEET NO. OF SHEETS STA. 18+50.00 TO STA. 19+00.00

F.A.P. RTE.	SECTION	COUNTY	TOTAL SHEETS	SHEET NO.
595	(142-1)R & 142-1)B	ROCK ISLAND	507	470
CONTRACT NO. 64B84				
FED. ROAD DIST. NO. - ILLINOIS FED. AID PROJECT				

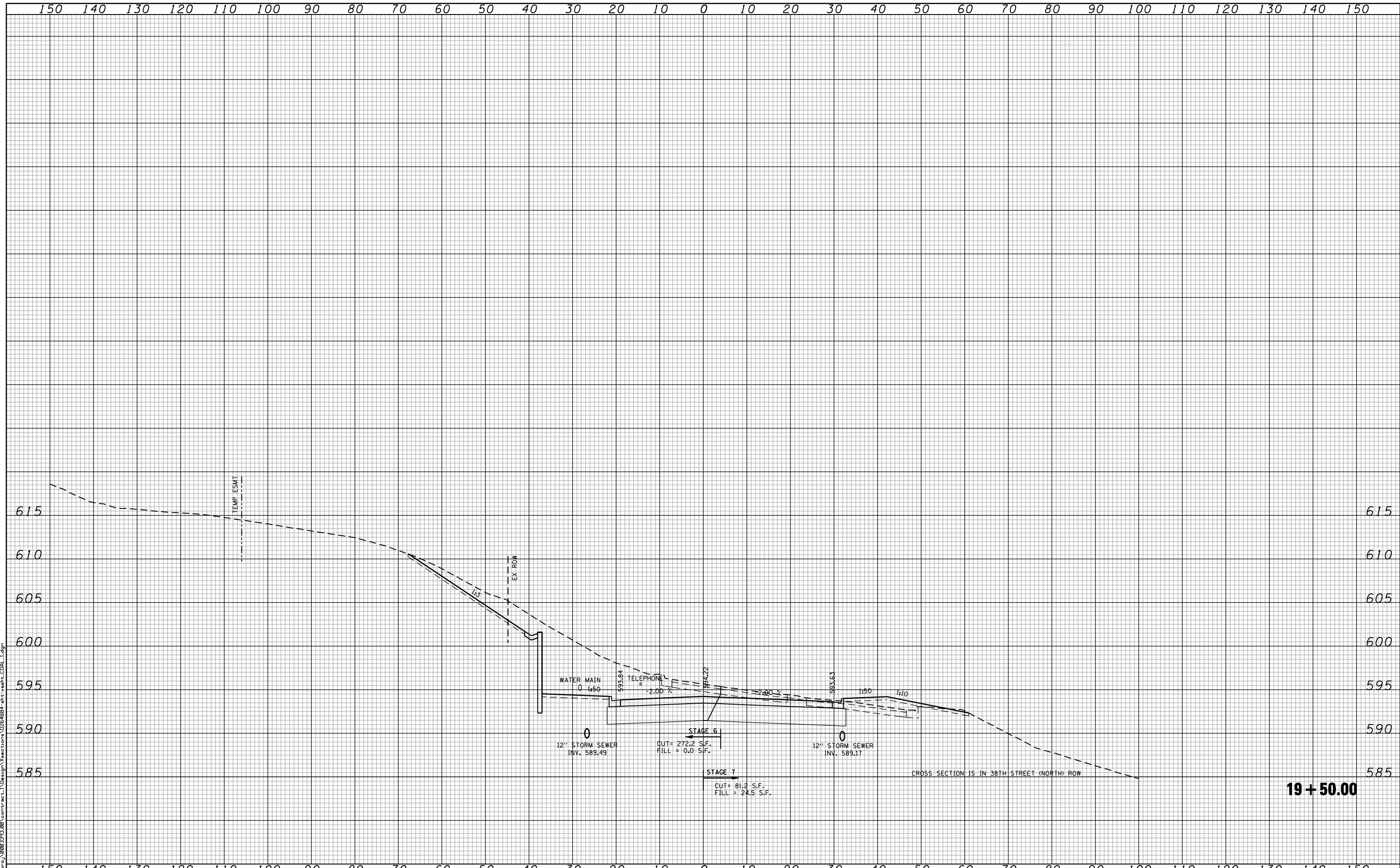

19 + 50.00

FILE NAME = c:\p\proj\0802\93.08\contract\1\Design\sections\0264884-sh1-wash-coal.dgn

CG
Ciorba Group, Inc.
 CONSULTING ENGINEERS
 5507 North Cumberland Avenue, Suite 402
 Chicago, Illinois 60656
 Tel. 773.775.4009 Fax 773.775.4014

USER NAME = ntumbv	DESIGNED -	REVISED - ADDENDUM 1 8/15/2013
	DRAWN -	REVISED -
PLOT SCALE = 20.0000' / IN.	CHECKED -	REVISED -
PLOT DATE = 8/14/2013	DATE - 3/11/2013	REVISED -

**STATE OF ILLINOIS
 DEPARTMENT OF TRANSPORTATION**

**COALTOWN ROAD
 CROSS SECTIONS**

SCALE: SHEET NO. OF SHEETS STA. 19+50.00 TO STA. 19+50.00

F.A.P. RTE.	SECTION	COUNTY	TOTAL SHEETS	SHEET NO.
595	(142-1)R & 142-1)B	ROCK ISLAND	507	471
FED. ROAD DIST. NO. - ILLINOIS FED. AID PROJECT			CONTRACT NO. 64884	

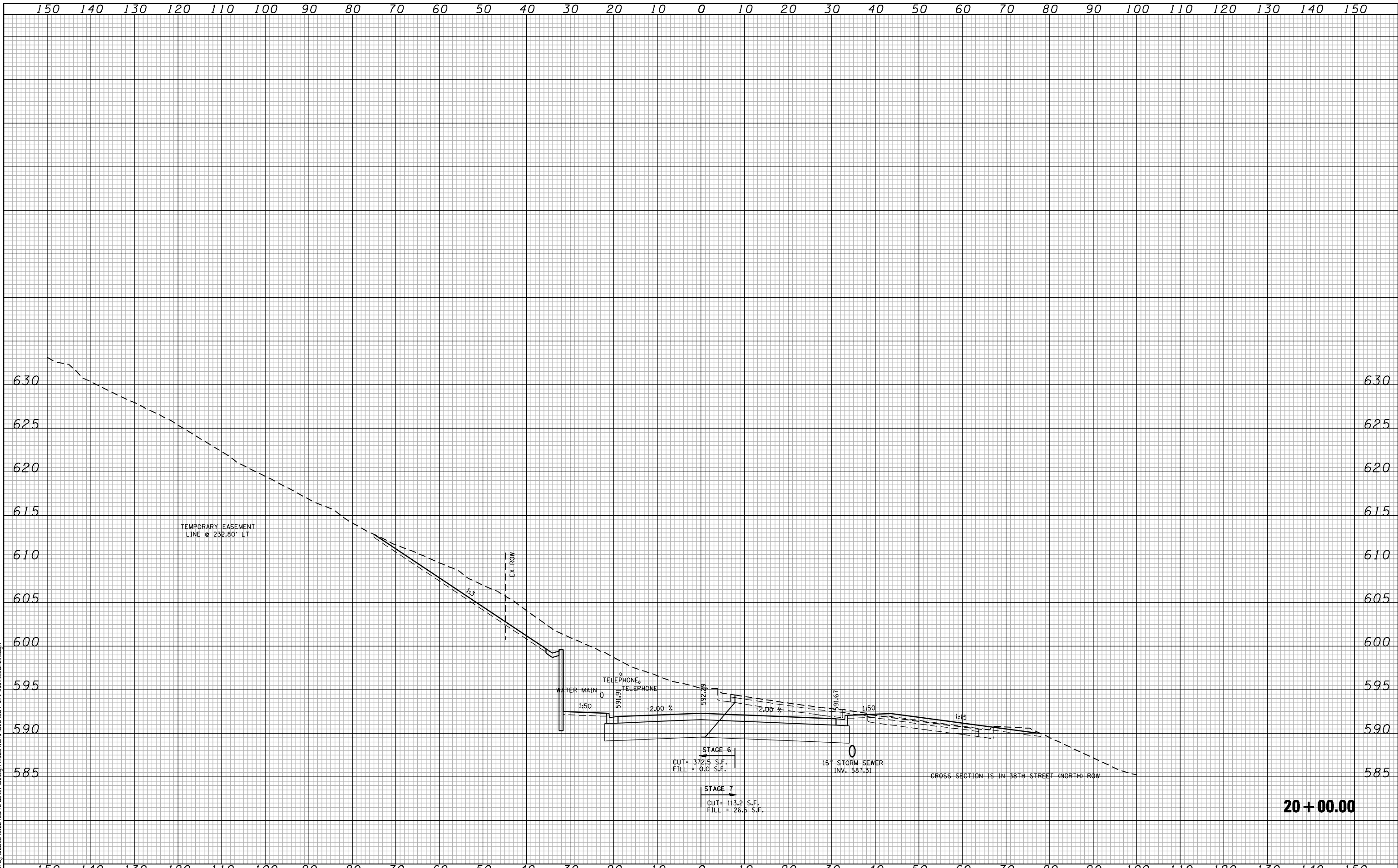

20 + 00.00

FILE NAME = c:\p\proj\0802293.08\contract\1\Design\Xsections\0264884-sh1-wash-coal.dgn

CG **Ciorba Group, Inc.**
 CONSULTING ENGINEERS
 5507 North Cumberland Avenue, Suite 402
 Chicago, Illinois 60656
 Tel. 773.775.4009 Fax 773.775.4014

USER NAME = ntumbv	DESIGNED -	REVISED - ADDENDUM 1 8/15/2013
	DRAWN -	REVISED -
PLOT SCALE = 20.0000 "/>		

**STATE OF ILLINOIS
 DEPARTMENT OF TRANSPORTATION**

COALTOWN ROAD CROSS SECTIONS	
SCALE:	SHEET NO. OF SHEETS STA. 20+00.00 TO STA. 20+00.00

F.A.P. RTE.	SECTION	COUNTY	TOTAL SHEETS	SHEET NO.
595	(142-1)R & 142-1)B	ROCK ISLAND	507	472
CONTRACT NO. 64B84			FED. ROAD DIST. NO. - ILLINOIS FED. AID PROJECT	

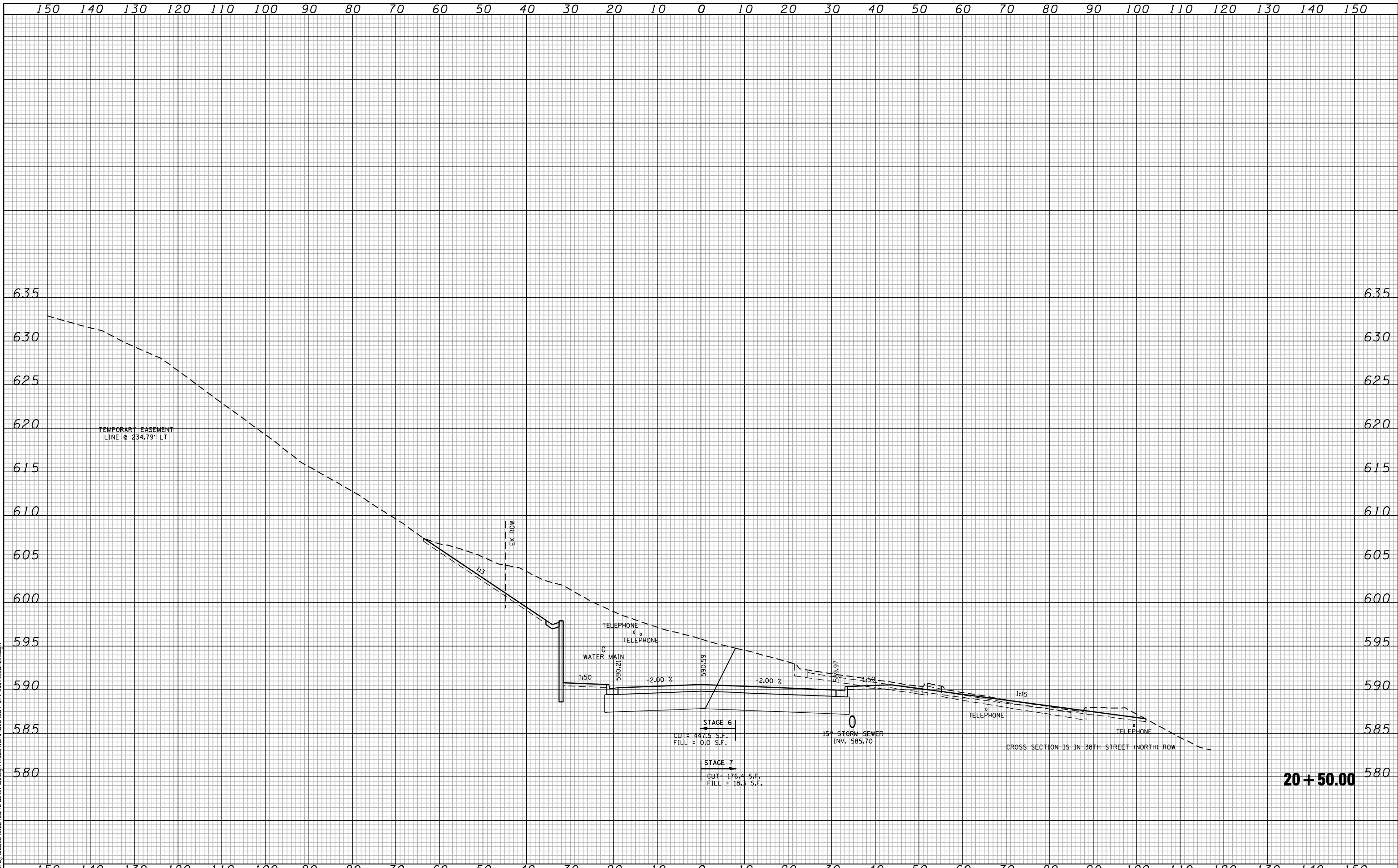

FILE NAME = c:\p\proj\0802293.08\contract\1\Design\sections\0264884-sh1-wash-coal.dgn

CG Ciorba Group, Inc.
 CONSULTING ENGINEERS
 5507 North Cumberland Avenue, Suite 402
 Chicago, Illinois 60656
 Tel. 773.775.4009 Fax 773.775.4014

USER NAME = ntumbv	DESIGNED -	REVISED - ADDENDUM 1 8/15/2013
	DRAWN -	REVISED -
PLOT SCALE = 20.0000' / IN.	CHECKED -	REVISED -
PLOT DATE = 8/14/2013	DATE - 3/11/2013	REVISED -

**STATE OF ILLINOIS
 DEPARTMENT OF TRANSPORTATION**

COALTOWN ROAD CROSS SECTIONS	
SCALE:	SHEET NO. OF SHEETS STA. 20+50.00 TO STA. 20+50.00

F.A.P. RTE.	SECTION	COUNTY	TOTAL SHEETS	SHEET NO.
595	(142-1JR & 142-1HB)	ROCK ISLAND	507	473
FED. ROAD DIST. NO. - ILLINOIS FED. AID PROJECT			CONTRACT NO. 64B84	

20 + 50.00

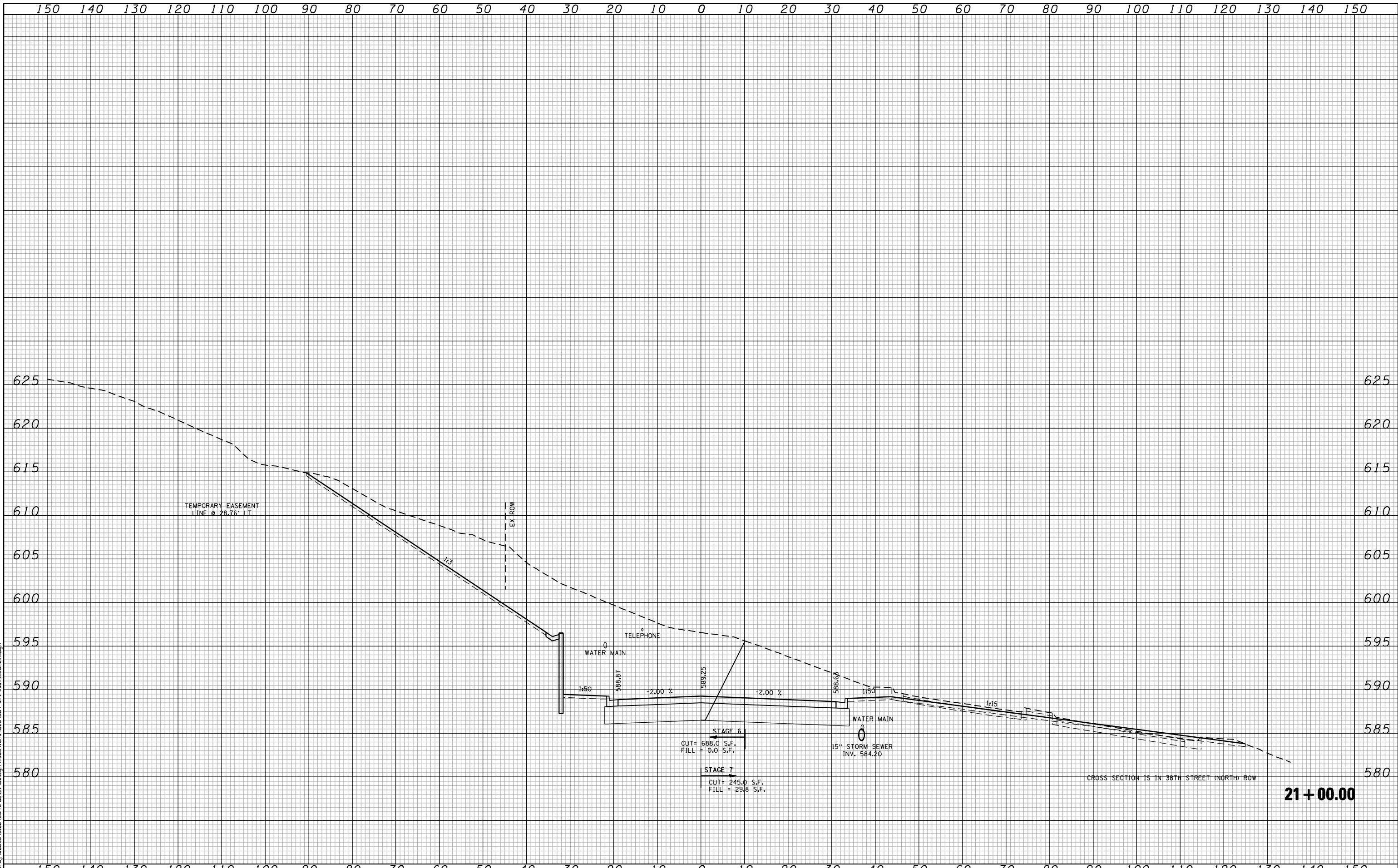

FILE NAME = c:\p\proj\0802293.08\contract\1\Design\Xsections\0264884-sh1-wash-coal.dgn

CG **Ciorba Group, Inc.**
 CONSULTING ENGINEERS
 5507 North Cumberland Avenue, Suite 402
 Chicago, Illinois 60656
 Tel. 773.775.4009 Fax 773.775.4014

USER NAME = ntumbv	DESIGNED -	REVISED - ADDENDUM 1 8/15/2013
	DRAWN -	REVISED -
PLOT SCALE = 20.0000 "/td> <td>CHECKED -</td> <td>REVISED -</td>	CHECKED -	REVISED -
PLOT DATE = 8/14/2013	DATE - 3/11/2013	REVISED -

**STATE OF ILLINOIS
 DEPARTMENT OF TRANSPORTATION**

**COALTOWN ROAD
 CROSS SECTIONS**

SCALE: SHEET NO. OF SHEETS STA. 21+00.00 TO STA. 21+00.00

F.A.P. RTE.	SECTION	COUNTY	TOTAL SHEETS	SHEET NO.
595	(142-1)R & 142-1)B	ROCK ISLAND	507	474
FED. ROAD DIST. NO. - ILLINOIS FED. AID PROJECT			CONTRACT NO. 64B84	

21+00.00

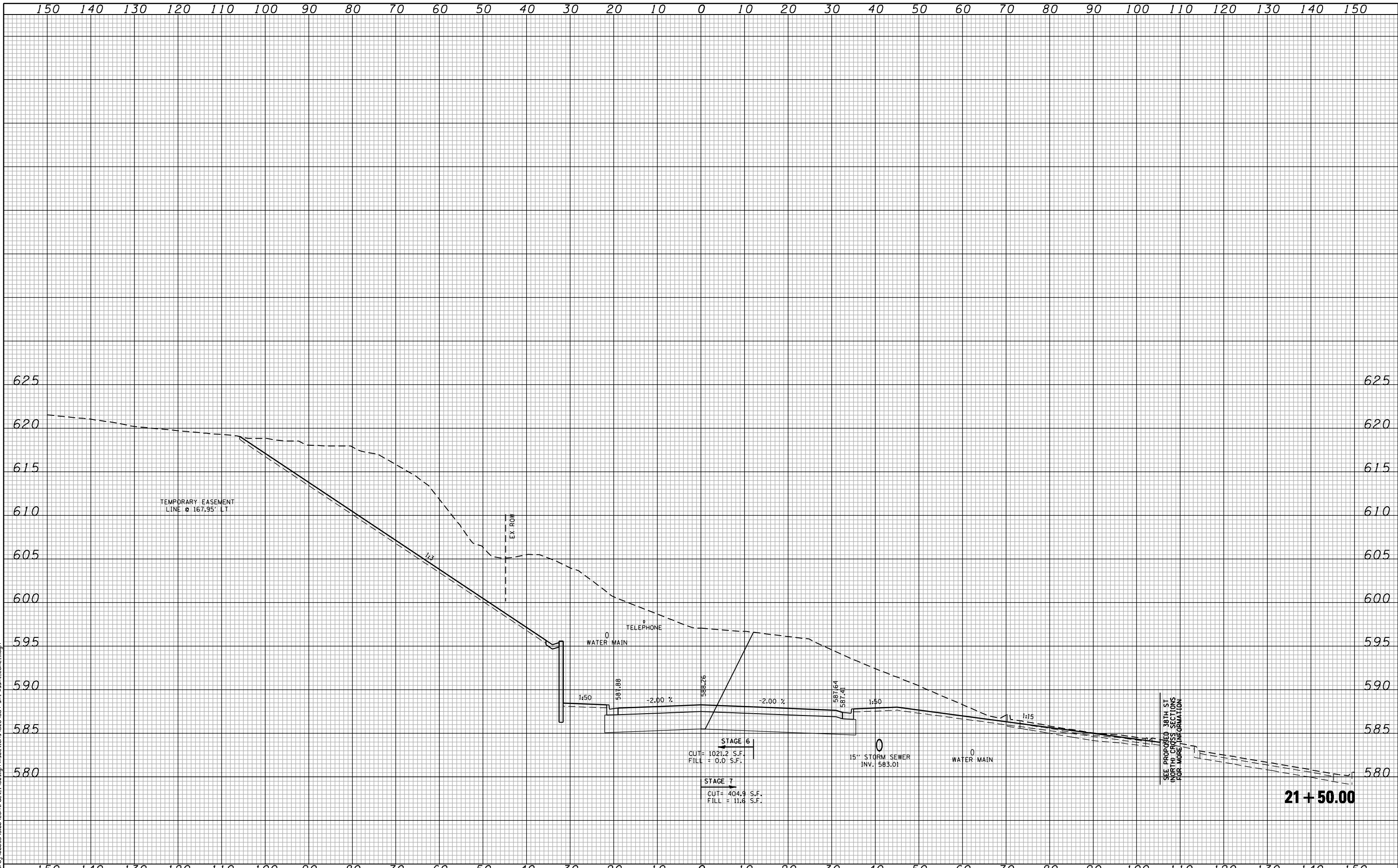

SEE PROPOSED 38TH ST NORTH CROSS SECTIONS FOR MORE INFORMATION

21 + 50.00

FILE NAME = c:\p\proj\0802293.08\contract\1\Design\sections\0264884-sh1-wash-coal.dgn

CG Ciorba Group, Inc.
 CONSULTING ENGINEERS
 5507 North Cumberland Avenue, Suite 402
 Chicago, Illinois 60656
 Tel. 773.775.4009 Fax 773.775.4014

USER NAME = ntumbv	DESIGNED -	REVISED - ADDENDUM 1 8/15/2013
	DRAWN -	REVISED -
PLOT SCALE = 20.0000 "/> <td>CHECKED -</td> <td>REVISED -</td>	CHECKED -	REVISED -
PLOT DATE = 8/14/2013	DATE - 3/11/2013	REVISED -

**STATE OF ILLINOIS
 DEPARTMENT OF TRANSPORTATION**

**COALTOWN ROAD
 CROSS SECTIONS**

SCALE: SHEET NO. OF SHEETS STA. 21+50.00 TO STA. 21+50.00

F.A.P. RTE.	SECTION	COUNTY	TOTAL SHEETS	SHEET NO.
595	(142-1)R & 142-1)B	ROCK ISLAND	507	475
CONTRACT NO. 64B84				
FED. ROAD DIST. NO. - ILLINOIS FED. AID PROJECT				

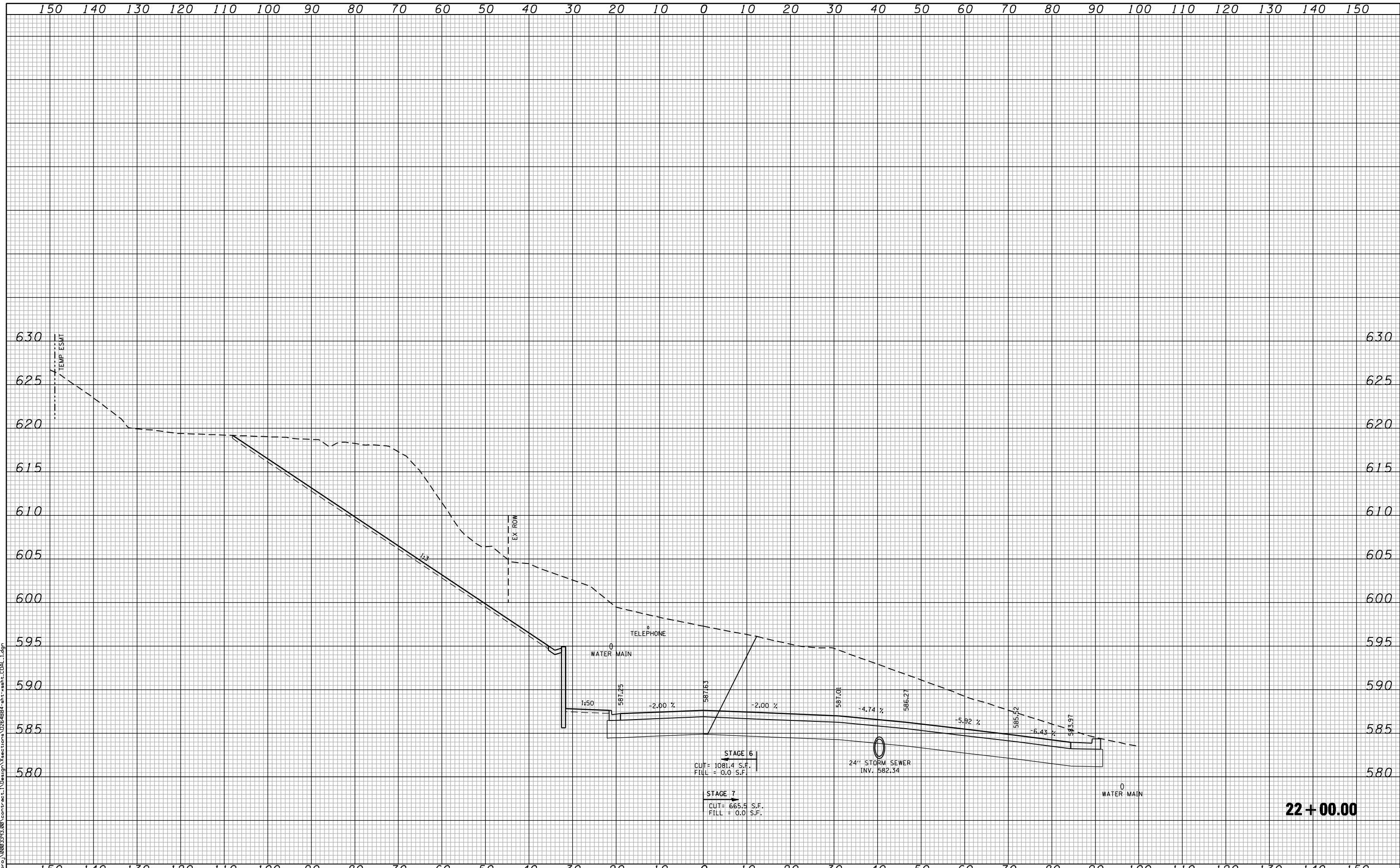

FILE NAME = c:\p\proj\0802293.08\contract\1\Design\sections\0264884-sh1-wash-coal.dgn

CG Ciorba Group, Inc.
 CONSULTING ENGINEERS
 5507 North Cumberland Avenue, Suite 402
 Chicago, Illinois 60656
 Tel. 773.775.4009 Fax 773.775.4014

USER NAME = ntumbv	DESIGNED -	REVISED - ADDENDUM 1 8/15/2013
	DRAWN -	REVISED -
PLOT SCALE = 20.0000" / IN.	CHECKED -	REVISED -
PLOT DATE = 8/14/2013	DATE - 3/11/2013	REVISED -

**STATE OF ILLINOIS
 DEPARTMENT OF TRANSPORTATION**

COALTOWN ROAD CROSS SECTIONS	
SCALE:	SHEET NO. OF SHEETS STA. 22+00.00 TO STA. 22+00.00

F.A.P. RTE.	SECTION	COUNTY	TOTAL SHEETS	SHEET NO.
595	(142-1)R & 142-1)B	ROCK ISLAND	507	476
FED. ROAD DIST. NO. - ILLINOIS FED. AID PROJECT			CONTRACT NO. 64884	

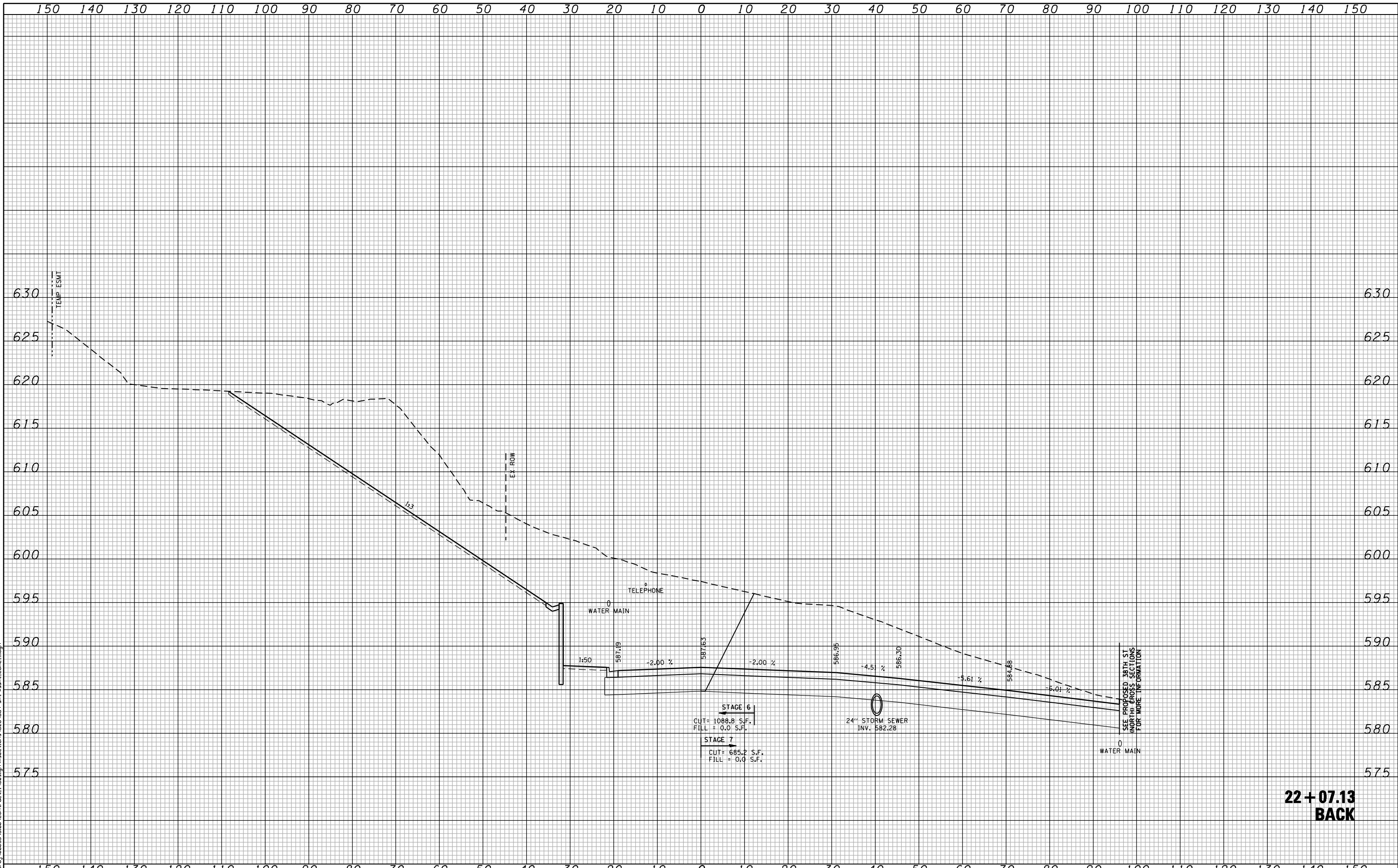

**22+07.13
BACK**

FILE NAME = c:\p\proj\0802293\08\contract\1\Design\sections\0264884-sh1-wash-coal.dgn

CG **Ciorba Group, Inc.**
 CONSULTING ENGINEERS
 5507 North Cumberland Avenue, Suite 402
 Chicago, Illinois 60656
 Tel. 773.775.4009 Fax 773.775.4014

USER NAME = ntumbv	DESIGNED -	REVISED - ADDENDUM 1 8/15/2013
	DRAWN -	REVISED -
PLOT SCALE = 20.0000' / IN.	CHECKED -	REVISED -
PLOT DATE = 8/14/2013	DATE - 3/11/2013	REVISED -

**STATE OF ILLINOIS
DEPARTMENT OF TRANSPORTATION**

**COALTOWN ROAD
CROSS SECTIONS**

SCALE: SHEET NO. OF SHEETS STA. 22+07.12 TO STA. 22+07.12

F.A.P. RTE.	SECTION	COUNTY	TOTAL SHEETS	SHEET NO.
595	(142-1)R & 142-1)B	ROCK ISLAND	507	477
CONTRACT NO. 64B84				
FED. ROAD DIST. NO. - ILLINOIS FED. AID PROJECT				

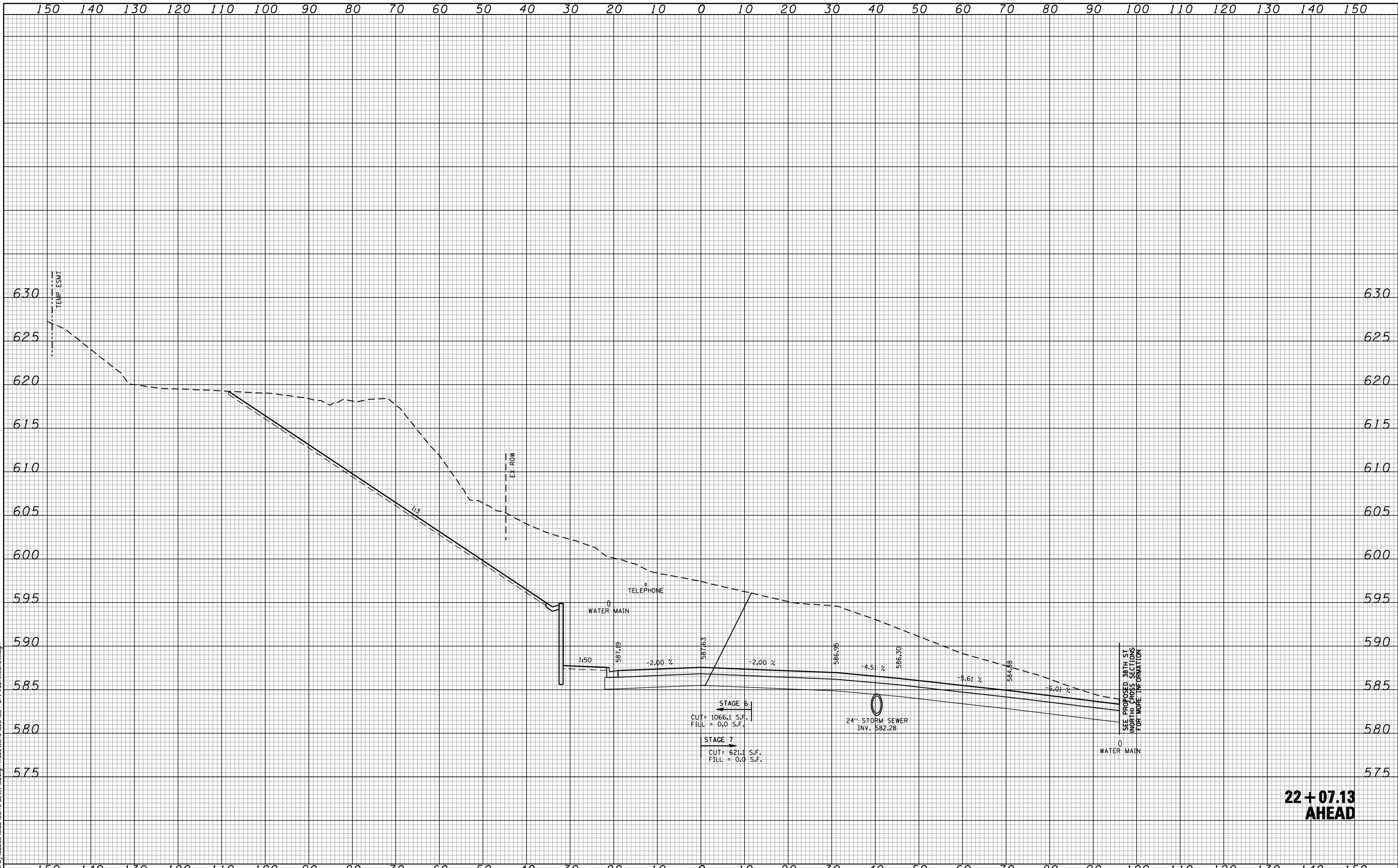

**22+07.13
AHEAD**

FILE NAME = c:\p\proj\0802293\08\contract\1\Design\sections\0264884-sh1-wash-coal.dgn

CG Ciorba Group, Inc.
CONSULTING ENGINEERS
5507 North Cumberland Avenue, Suite 402
Chicago, Illinois 60656
Tel. 773.775.4009 Fax 773.775.4014

USER NAME = ntumbv	DESIGNED -	REVISED - ADDENDUM 1 8/15/2013
	DRAWN -	REVISED -
PLOT SCALE = 20.0000" / IN.	CHECKED -	REVISED -
PLOT DATE = 8/14/2013	DATE - 3/11/2013	REVISED -

**STATE OF ILLINOIS
DEPARTMENT OF TRANSPORTATION**

**COALTOWN ROAD
CROSS SECTIONS**

SCALE: SHEET NO. OF SHEETS STA. 22+07.14 TO STA. 22+07.14

F.A.P. RTE.	SECTION	COUNTY	TOTAL SHEETS	SHEET NO.
595	(142-1)R & 142-1)B	ROCK ISLAND	507	478
CONTRACT NO. 64B84				
FED. ROAD DIST. NO. - ILLINOIS FED. AID PROJECT				

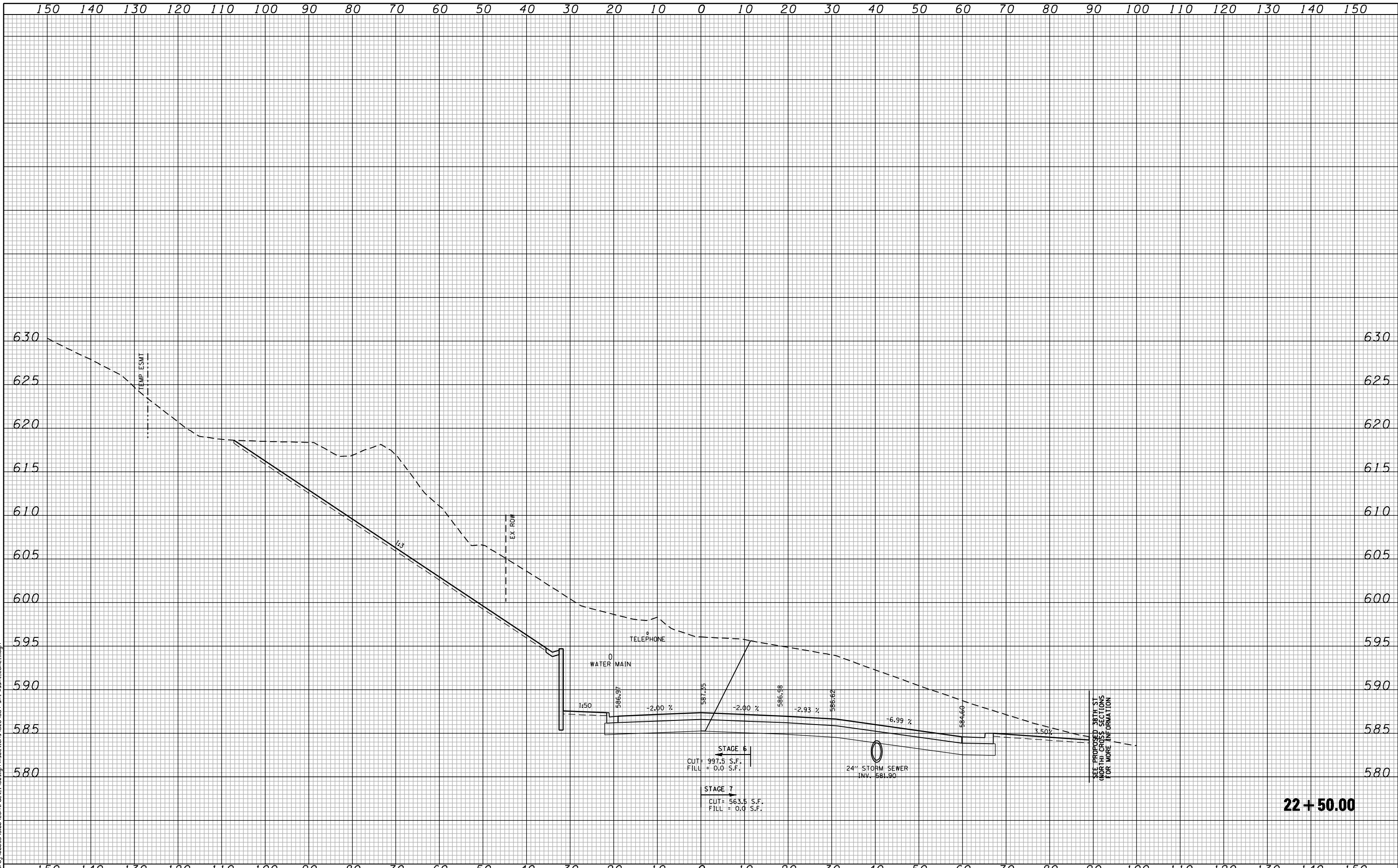

FILE NAME = c:\p\0802293.00\contract\1\Design\sections\0264884-sh1-wash-coal.dgn

CG **Ciorba Group, Inc.**
 CONSULTING ENGINEERS
 5507 North Cumberland Avenue, Suite 402
 Chicago, Illinois 60656
 Tel. 773.775.4009 Fax 773.775.4014

USER NAME = ntumbv	DESIGNED -	REVISED - ADDENDUM 1 8/15/2013
	DRAWN -	REVISED -
PLOT SCALE = 20.0000' / IN.	CHECKED -	REVISED -
PLOT DATE = 8/14/2013	DATE - 3/11/2013	REVISED -

**STATE OF ILLINOIS
 DEPARTMENT OF TRANSPORTATION**

**COALTOWN ROAD
 CROSS SECTIONS**

SCALE: SHEET NO. OF SHEETS STA. 22+50.00 TO STA. 22+50.00

F.A.P. RTE.	SECTION	COUNTY	TOTAL SHEETS	SHEET NO.
595	(142-1)R & 142-1)B	ROCK ISLAND	507	479
FED. ROAD DIST. NO. - ILLINOIS FED. AID PROJECT			CONTRACT NO. 64884	

22 + 50.00

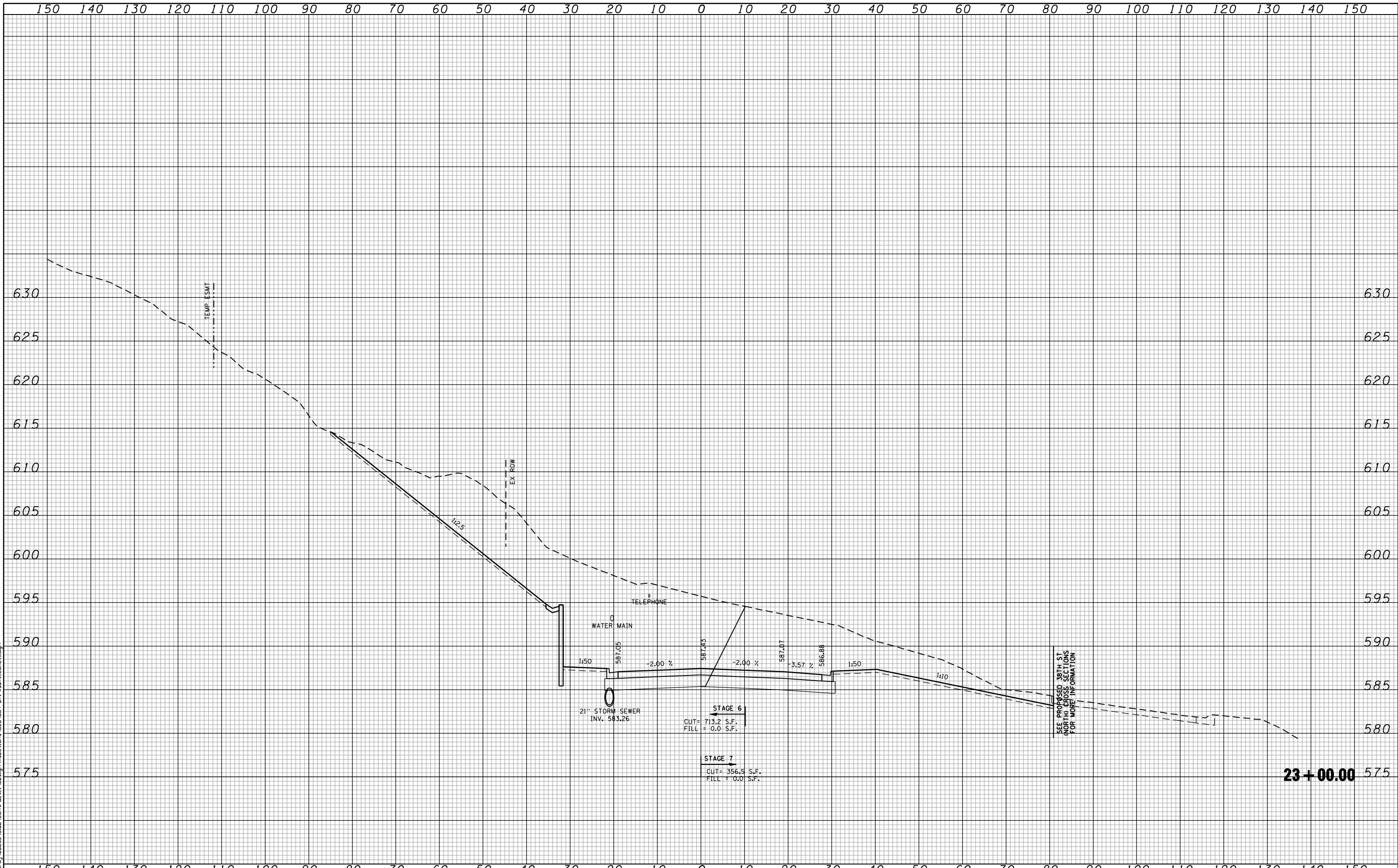

FILE NAME = c:\p\proj\0802293\08\contract\1\Design\sections\0264884-sh1-wash-coal.dgn

CG **Ciorba Group, Inc.**
 CONSULTING ENGINEERS
 5507 North Cumberland Avenue, Suite 402
 Chicago, Illinois 60656
 Tel. 773.775.4009 Fax 773.775.4014

USER NAME = ntumbv	DESIGNED -	REVISED - ADDENDUM 1 8/15/2013
	DRAWN -	REVISED -
PLOT SCALE = 20.0000' / IN.	CHECKED -	REVISED -
PLOT DATE = 8/14/2013	DATE - 3/11/2013	REVISED -

**STATE OF ILLINOIS
 DEPARTMENT OF TRANSPORTATION**

COALTOWN ROAD CROSS SECTIONS	
SCALE:	SHEET NO. OF SHEETS STA. 23+00.00 TO STA. 23+00.00

F.A.P. RTE.	SECTION	COUNTY	TOTAL SHEETS	SHEET NO.
595	(142-1)R & 142-1)B	ROCK ISLAND	507	480
CONTRACT NO. 64B84				
FED. ROAD DIST. NO. - ILLINOIS FED. AID PROJECT				

23+00.00

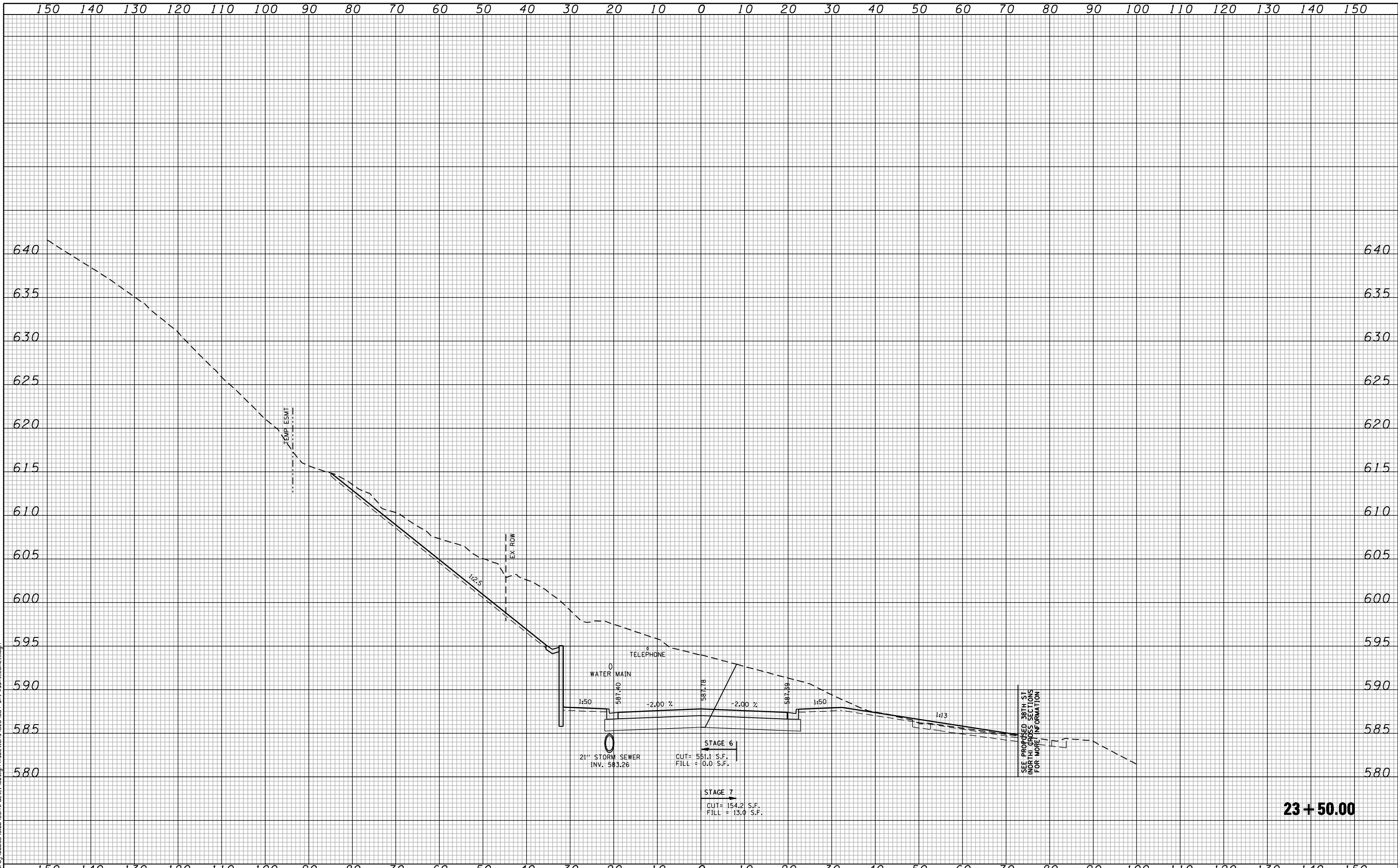

23 + 50.00

FILE NAME = c:\p\proj\0802293\08\contract\1\Design\sections\0264884-sh1-wash-coal.dgn

CG **Ciorba Group, Inc.**
 CONSULTING ENGINEERS
 5507 North Cumberland Avenue, Suite 402
 Chicago, Illinois 60656
 Tel. 773.775.4009 Fax 773.775.4014

USER NAME = ntumbv	DESIGNED -	REVISED - ADDENDUM 1 8/15/2013
	DRAWN -	REVISED -
PLOT SCALE = 20.0000' / IN.	CHECKED -	REVISED -
PLOT DATE = 8/14/2013	DATE - 3/11/2013	REVISED -

**STATE OF ILLINOIS
 DEPARTMENT OF TRANSPORTATION**

**COALTOWN ROAD
 CROSS SECTIONS**

SCALE: SHEET NO. OF SHEETS STA. 23+50.00 TO STA. 23+50.00

F.A.P. RTE.	SECTION	COUNTY	TOTAL SHEETS	SHEET NO.
595	(142-1)R & 142-1)B	ROCK ISLAND	507	481
CONTRACT NO. 64884				
FED. ROAD DIST. NO. - ILLINOIS FED. AID PROJECT				

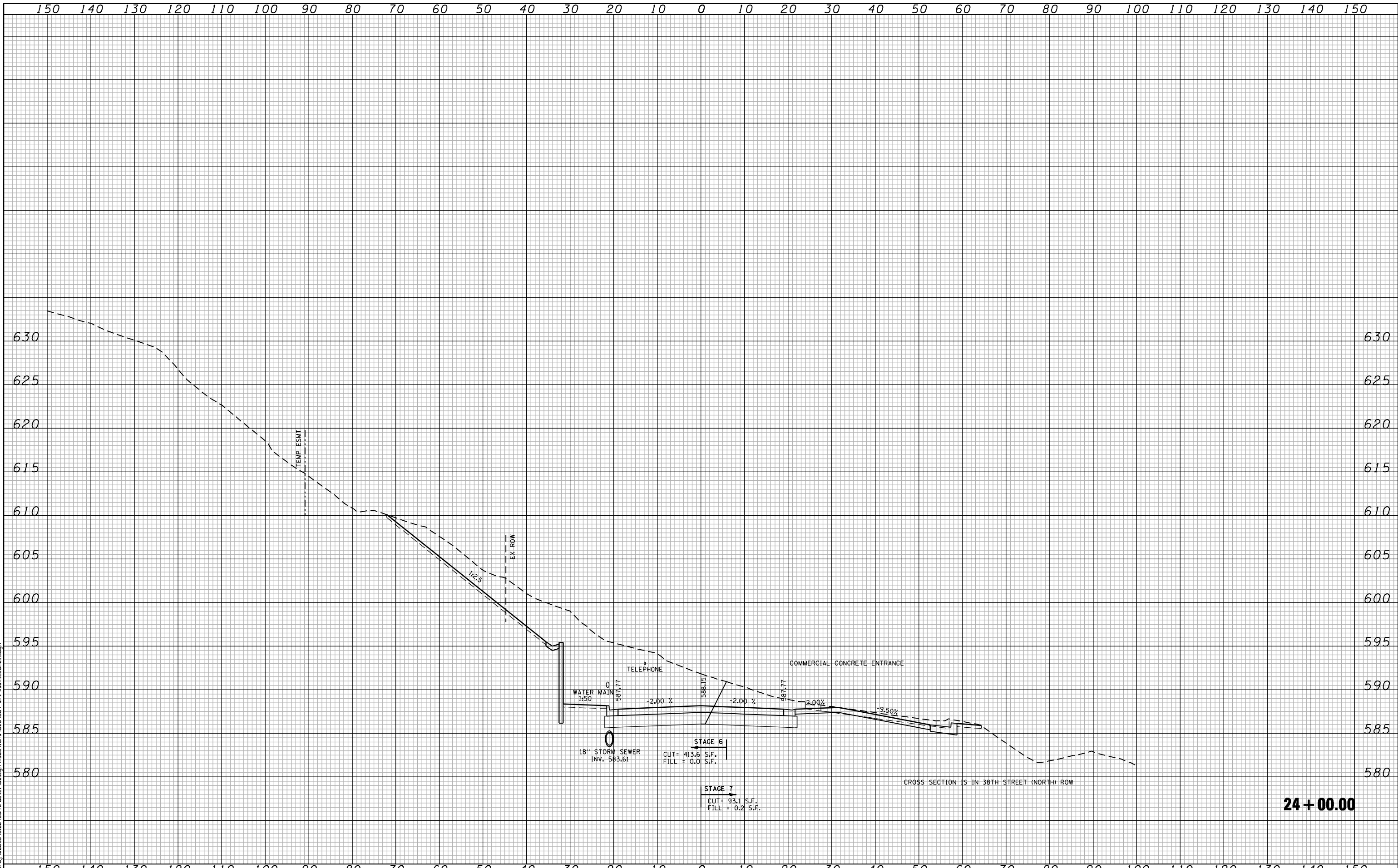

24 + 00.00

FILE NAME = c:\p\proj\0802293.08\contract\1\Design\sections\0264884-sh1-wash-coal.dgn

CG **Ciorba Group, Inc.**
 CONSULTING ENGINEERS
 5507 North Cumberland Avenue, Suite 402
 Chicago, Illinois 60656
 Tel. 773.775.4009 Fax 773.775.4014

USER NAME = ntumbv	DESIGNED -	REVISED - ADDENDUM 1 8/15/2013
	DRAWN -	REVISED -
PLOT SCALE = 20.0000' / IN.	CHECKED -	REVISED -
PLOT DATE = 8/14/2013	DATE - 3/11/2013	REVISED -

**STATE OF ILLINOIS
 DEPARTMENT OF TRANSPORTATION**

**COALTOWN ROAD
 CROSS SECTIONS**

SCALE: SHEET NO. OF SHEETS STA. 24+00.00 TO STA. 24+00.00

F.A.P. RTE.	SECTION	COUNTY	TOTAL SHEETS	SHEET NO.
595	(142-1)R & 142-1)B	ROCK ISLAND	507	482
FED. ROAD DIST. NO. - ILLINOIS FED. AID PROJECT			CONTRACT NO. 64884	

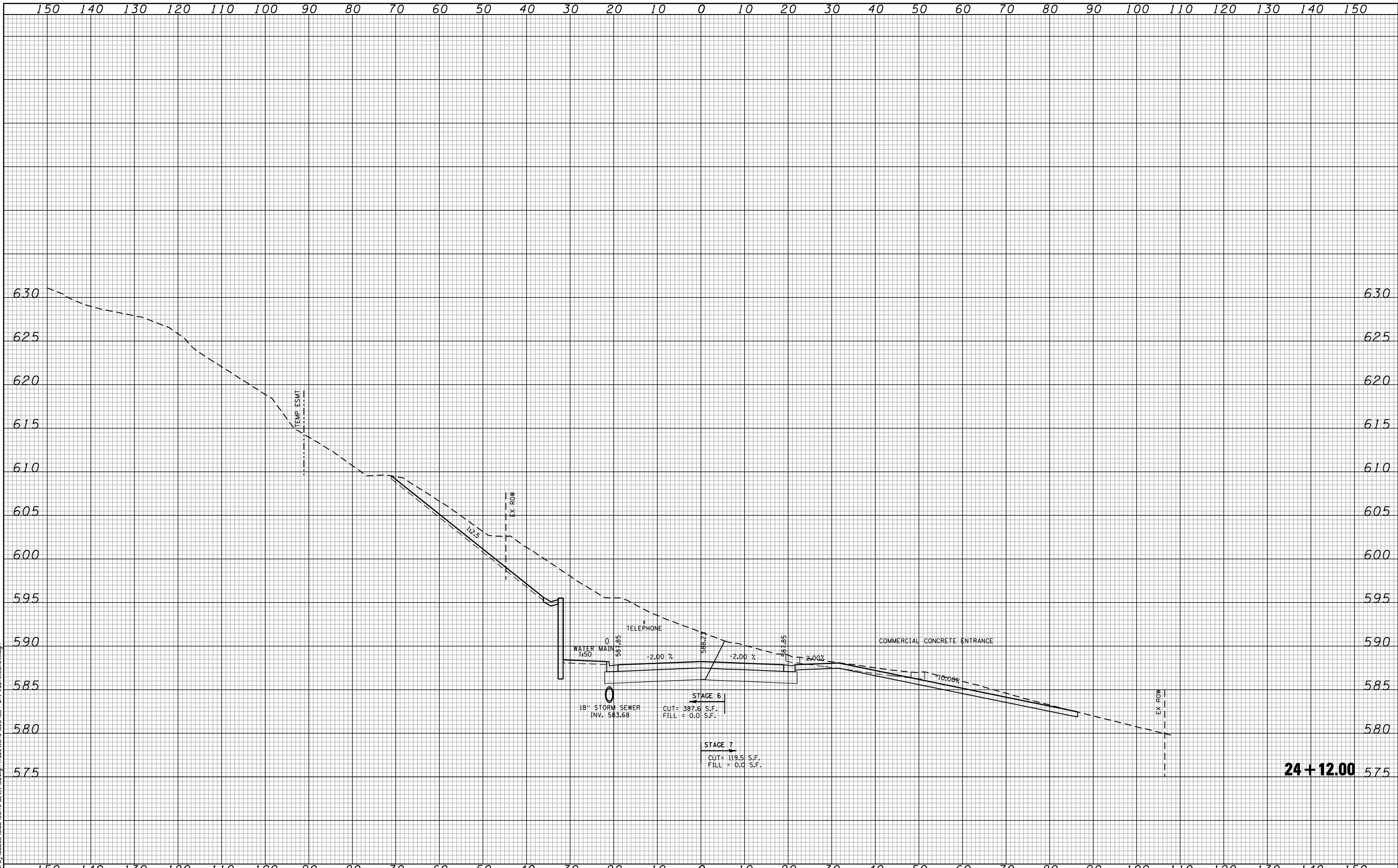

FILE NAME = c:\proj\0802293\08\contract\1\Design\sections\0264884-sh1-wash-coal.dgn

CG Ciorba Group, Inc.
 CONSULTING ENGINEERS
 5507 North Cumberland Avenue, Suite 402
 Chicago, Illinois 60656
 Tel. 773.775.4009 Fax 773.775.4014

USER NAME = ntumbv	DESIGNED -	REVISED - ADDENDUM 1 8/15/2013
	DRAWN -	REVISED -
PLOT SCALE = 20.0000' / IN.	CHECKED -	REVISED -
PLOT DATE = 8/14/2013	DATE - 3/11/2013	REVISED -

**STATE OF ILLINOIS
 DEPARTMENT OF TRANSPORTATION**

COALTOWN ROAD CROSS SECTIONS	
SCALE:	SHEET NO. OF SHEETS STA. 24+12.00 TO STA. 24+12.00

F.A.P. RTE. 595	SECTION (142-11R & 142-11B)	COUNTY ROCK ISLAND	TOTAL SHEETS 507	SHEET NO. 483
FED. ROAD DIST. NO. - ILLINOIS FED. AID PROJECT			CONTRACT NO. 64884	

24 + 12.00

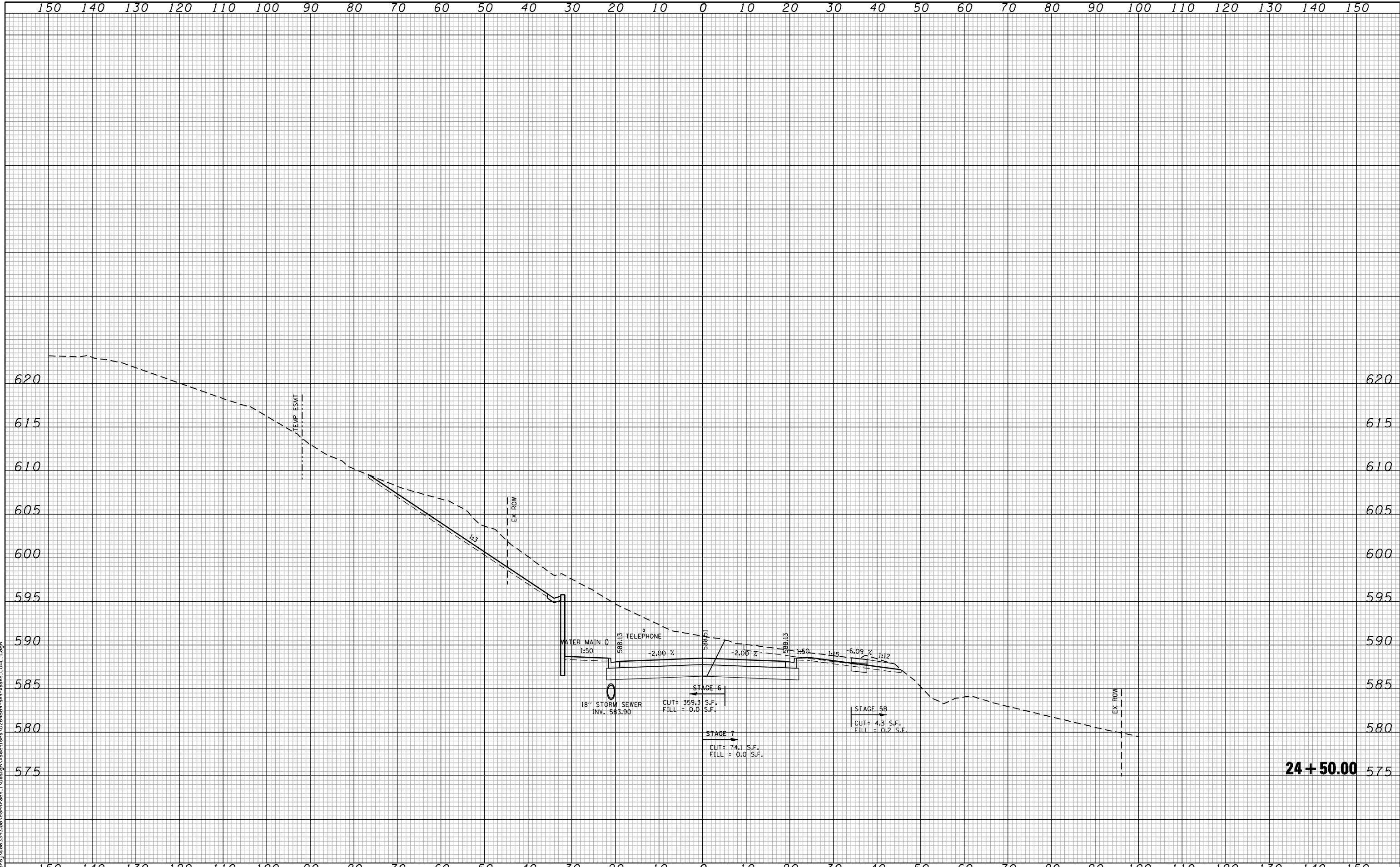

FILE NAME = c:\p\proj\0802293\08\contract\1\Design\sections\0264884-sh1-wash-coal.dgn

CG **Ciorba Group, Inc.**
 CONSULTING ENGINEERS
 5507 North Cumberland Avenue, Suite 402
 Chicago, Illinois 60656
 Tel. 773.775.4009 Fax 773.775.4014

USER NAME = ntumbv	DESIGNED -	REVISED - ADDENDUM 1 8/15/2013
	DRAWN -	REVISED -
PLOT SCALE = 20.0000' / IN.	CHECKED -	REVISED -
PLOT DATE = 8/14/2013	DATE - 3/11/2013	REVISED -

**STATE OF ILLINOIS
 DEPARTMENT OF TRANSPORTATION**

COALTOWN ROAD CROSS SECTIONS	
SCALE:	SHEET NO. OF SHEETS STA. 24+50.00 TO STA. 24+50.00

F.A.P. RTE. 595	SECTION (142-1JR & 142-1HB)	COUNTY ROCK ISLAND	TOTAL SHEETS 507	SHEET NO. 484
FED. ROAD DIST. NO. - ILLINOIS FED. AID PROJECT			CONTRACT NO. 64B84	

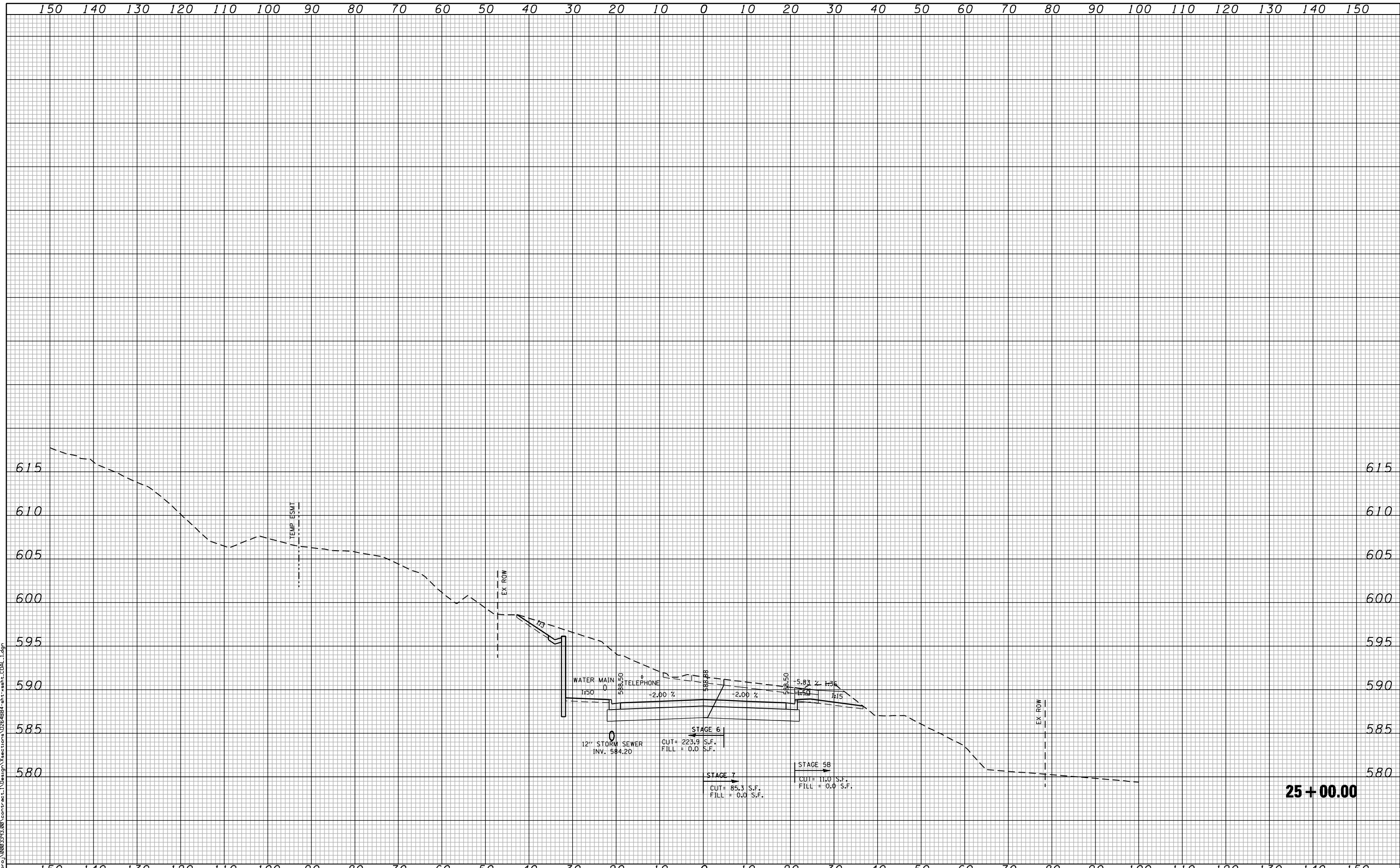

FILE NAME = c:\p\proj\0802293.08\contract\1\Design\sections\0264884-sh1-wash-coal.dgn

CG **Ciorba Group, Inc.**
 CONSULTING ENGINEERS
 5507 North Cumberland Avenue, Suite 402
 Chicago, Illinois 60656
 Tel. 773.775.4009 Fax 773.775.4014

USER NAME = ntumbv	DESIGNED -	REVISED - ADDENDUM 1 8/15/2013
	DRAWN -	REVISED -
PLOT SCALE = 20.0000" / IN.	CHECKED -	REVISED -
PLOT DATE = 8/14/2013	DATE - 3/11/2013	REVISED -

**STATE OF ILLINOIS
 DEPARTMENT OF TRANSPORTATION**

**COALTOWN ROAD
 CROSS SECTIONS**

SCALE: SHEET NO. OF SHEETS STA. 25+00.00 TO STA. 25+00.00

F.A.P. RTE.	SECTION	COUNTY	TOTAL SHEETS	SHEET NO.
595	(142-1)R & 142-1)B	ROCK ISLAND	507	485
FED. ROAD DIST. NO. - ILLINOIS FED. AID PROJECT			CONTRACT NO. 64B84	

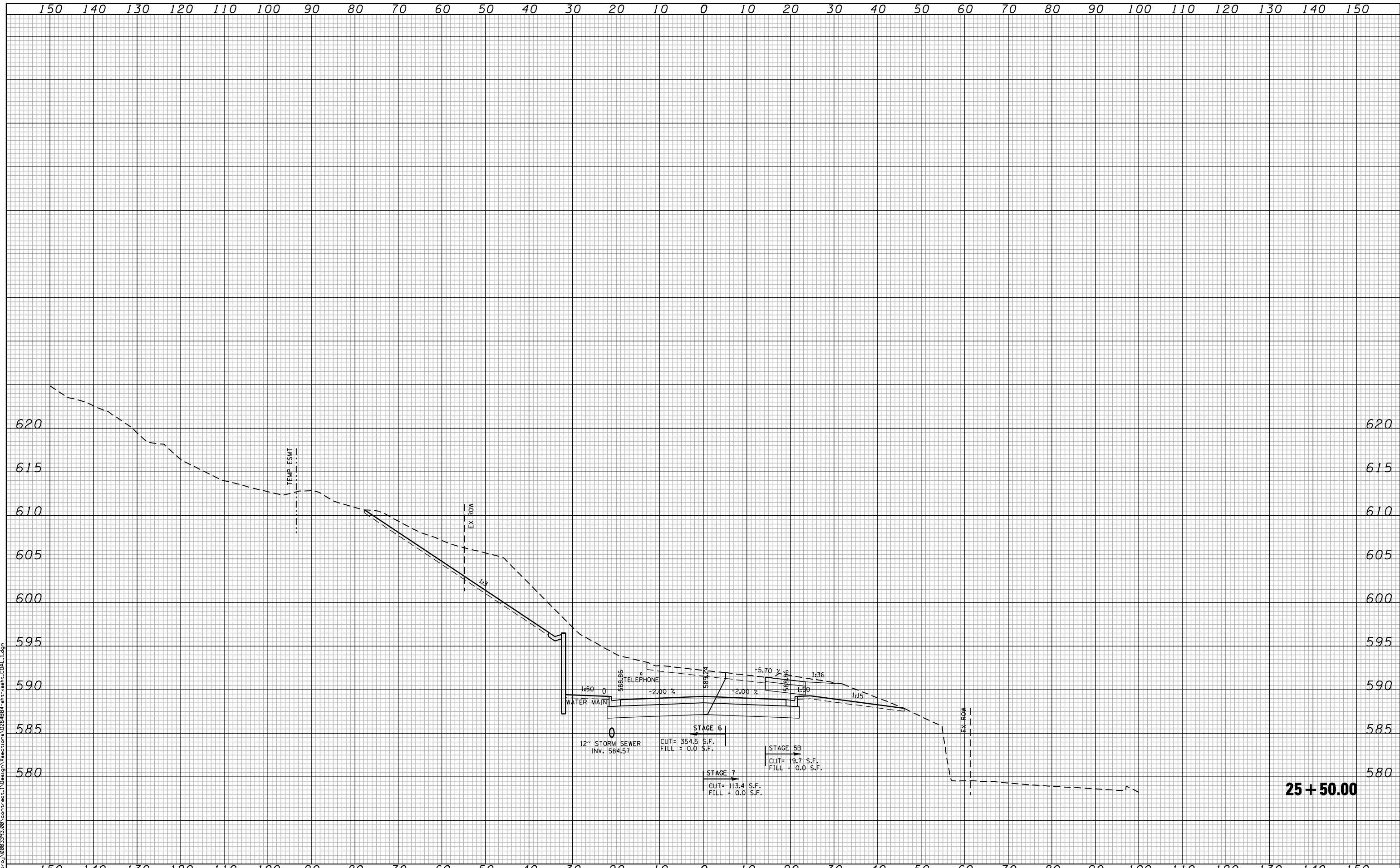

25 + 50.00

FILE NAME = c:\p\proj\0802293.08\contract\1\Design\sections\025+50.00\sh\wash.ctb\025+50.00.dgn

CG **Ciorba Group, Inc.**
 CONSULTING ENGINEERS
 5507 North Cumberland Avenue, Suite 402
 Chicago, Illinois 60656
 Tel. 773.775.4009 Fax 773.775.4014

USER NAME = ntumbv	DESIGNED -	REVISED - ADDENDUM 1 8/15/2013
	DRAWN -	REVISED -
PLOT SCALE = 20.0000' / IN.	CHECKED -	REVISED -
PLOT DATE = 8/14/2013	DATE - 3/11/2013	REVISED -

**STATE OF ILLINOIS
 DEPARTMENT OF TRANSPORTATION**

**COALTOWN ROAD
 CROSS SECTIONS**

SCALE: SHEET NO. OF SHEETS STA. 25+50.00 TO STA. 25+50.00

F.A.P. RTE.	SECTION	COUNTY	TOTAL SHEETS	SHEET NO.
595	(142-1)R & 142-1)B	ROCK ISLAND	507	486
FED. ROAD DIST. NO. - ILLINOIS FED. AID PROJECT			CONTRACT NO. 64B84	

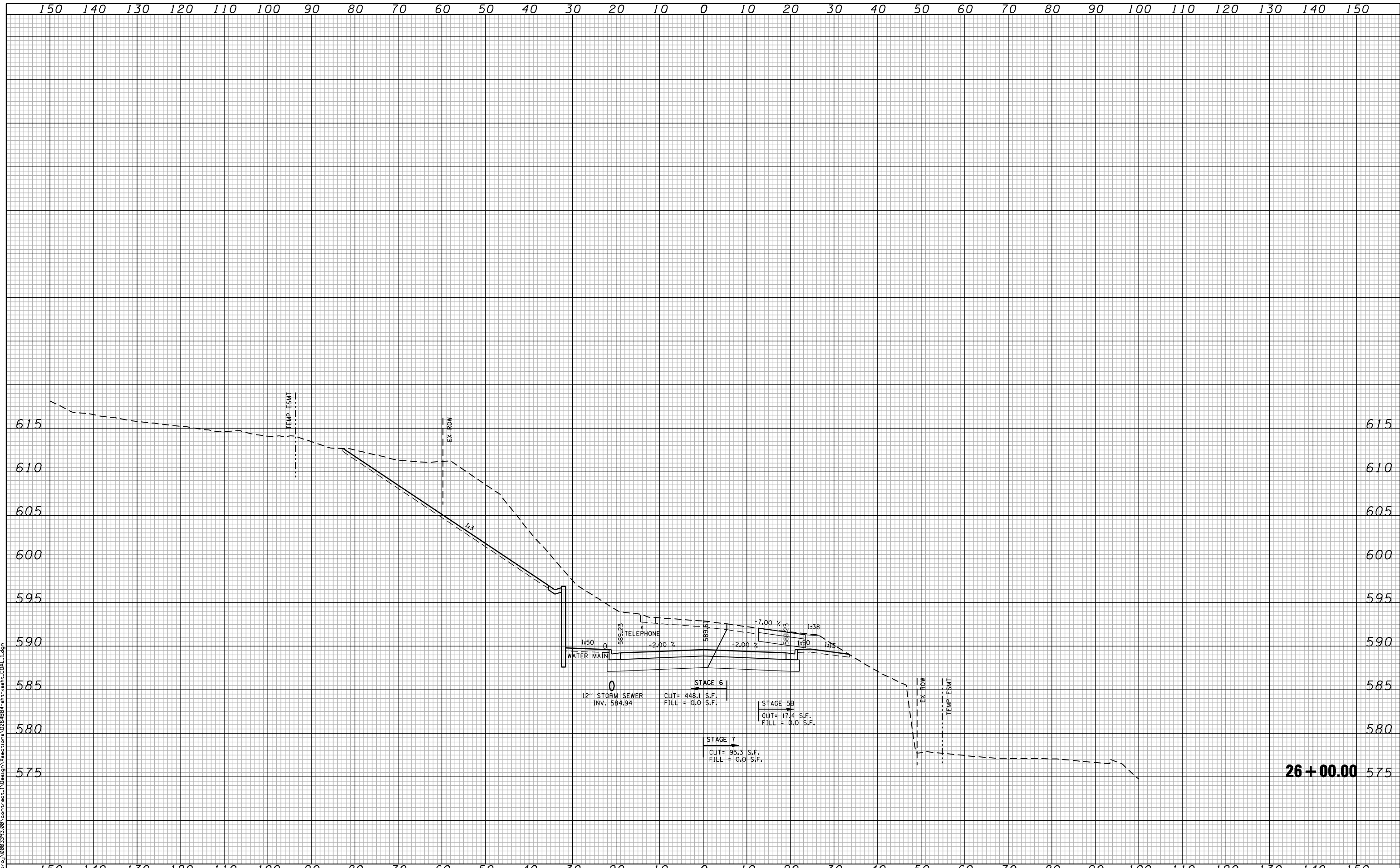

FILE NAME = c:\p\proj\0802293.08\contract\1\Design\sections\0264884-sh1-wash-coal.dgn

CG **Ciorba Group, Inc.**
 CONSULTING ENGINEERS
 5507 North Cumberland Avenue, Suite 402
 Chicago, Illinois 60656
 Tel. 773.775.4009 Fax 773.775.4014

USER NAME = ntumbv	DESIGNED -	REVISED - ADDENDUM 1 8/15/2013
	DRAWN -	REVISED -
PLOT SCALE = 20.0000" / IN.	CHECKED -	REVISED -
PLOT DATE = 8/14/2013	DATE - 3/11/2013	REVISED -

STATE OF ILLINOIS
DEPARTMENT OF TRANSPORTATION

COALTOWN ROAD
CROSS SECTIONS

SCALE: SHEET NO. OF SHEETS STA. 26+00.00 TO STA. 26+00.00

F.A.P. RTE.	SECTION	COUNTY	TOTAL SHEETS	SHEET NO.
595	(142-1)R & 142-1)B	ROCK ISLAND	507	487
FED. ROAD DIST. NO. - ILLINOIS FED. AID PROJECT			CONTRACT NO. 64B84	

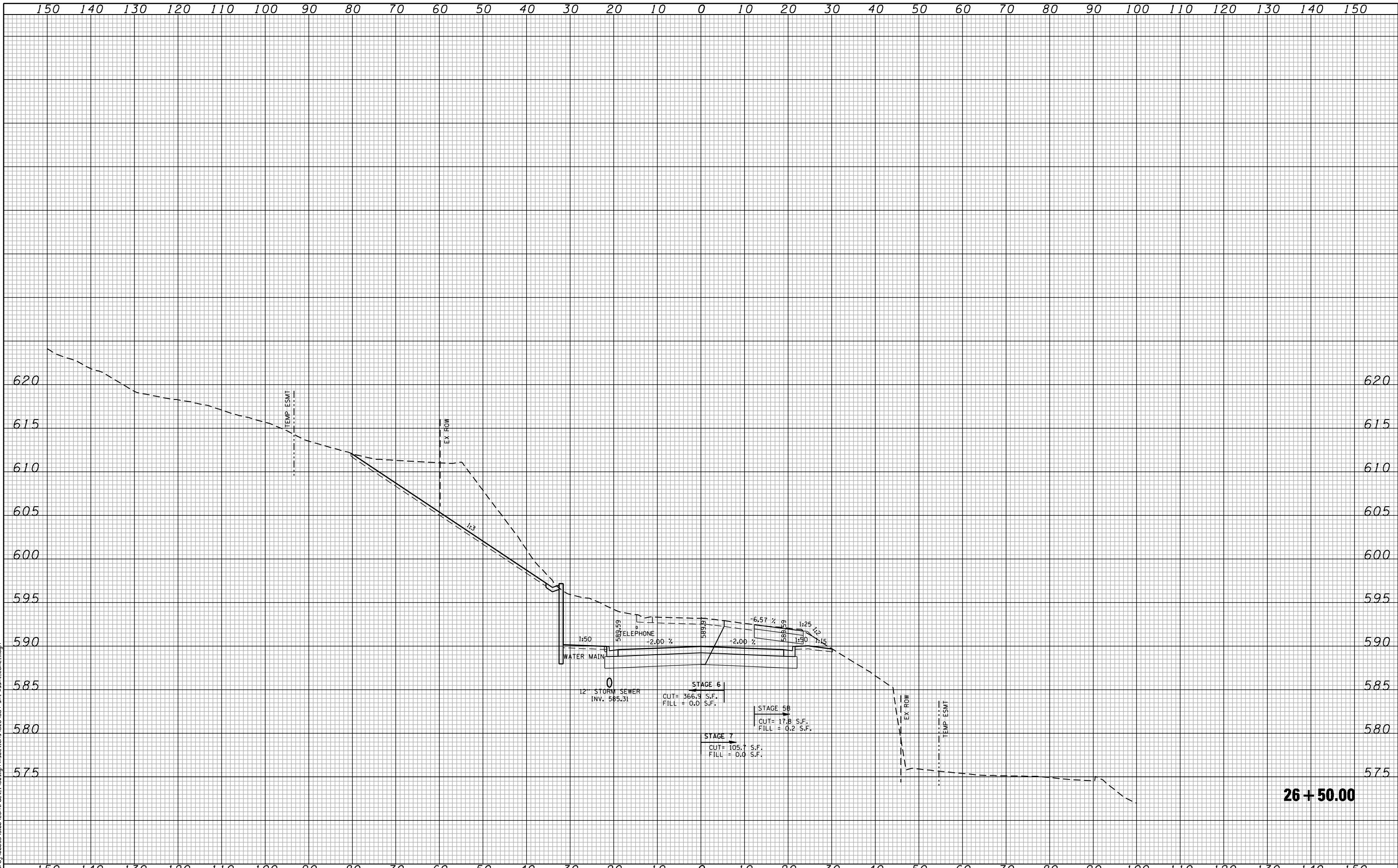

FILE NAME = c:\p\proj\0802293\08\contract\1\Design\sections\0264884-sh1-wash-coal.dgn

Ciorba Group, Inc.
 CONSULTING ENGINEERS
 5507 North Cumberland Avenue, Suite 402
 Chicago, Illinois 60656
 Tel. 773.775.4009 Fax 773.775.4014

USER NAME = ntumbv	DESIGNED -	REVISED - ADDENDUM 1 8/15/2013
	DRAWN -	REVISED -
PLOT SCALE = 20.0000' / IN.	CHECKED -	REVISED -
PLOT DATE = 8/14/2013	DATE - 3/11/2013	REVISED -

**STATE OF ILLINOIS
 DEPARTMENT OF TRANSPORTATION**

**COALTOWN ROAD
 CROSS SECTIONS**

SCALE: SHEET NO. OF SHEETS STA. 26+50.00 TO STA. 26+50.00

F.A.P. RTE.	SECTION	COUNTY	TOTAL SHEETS	SHEET NO.
595	(142-1)R & 142-1)B	ROCK ISLAND	507	488
FED. ROAD DIST. NO. - ILLINOIS FED. AID PROJECT			CONTRACT NO. 64B84	

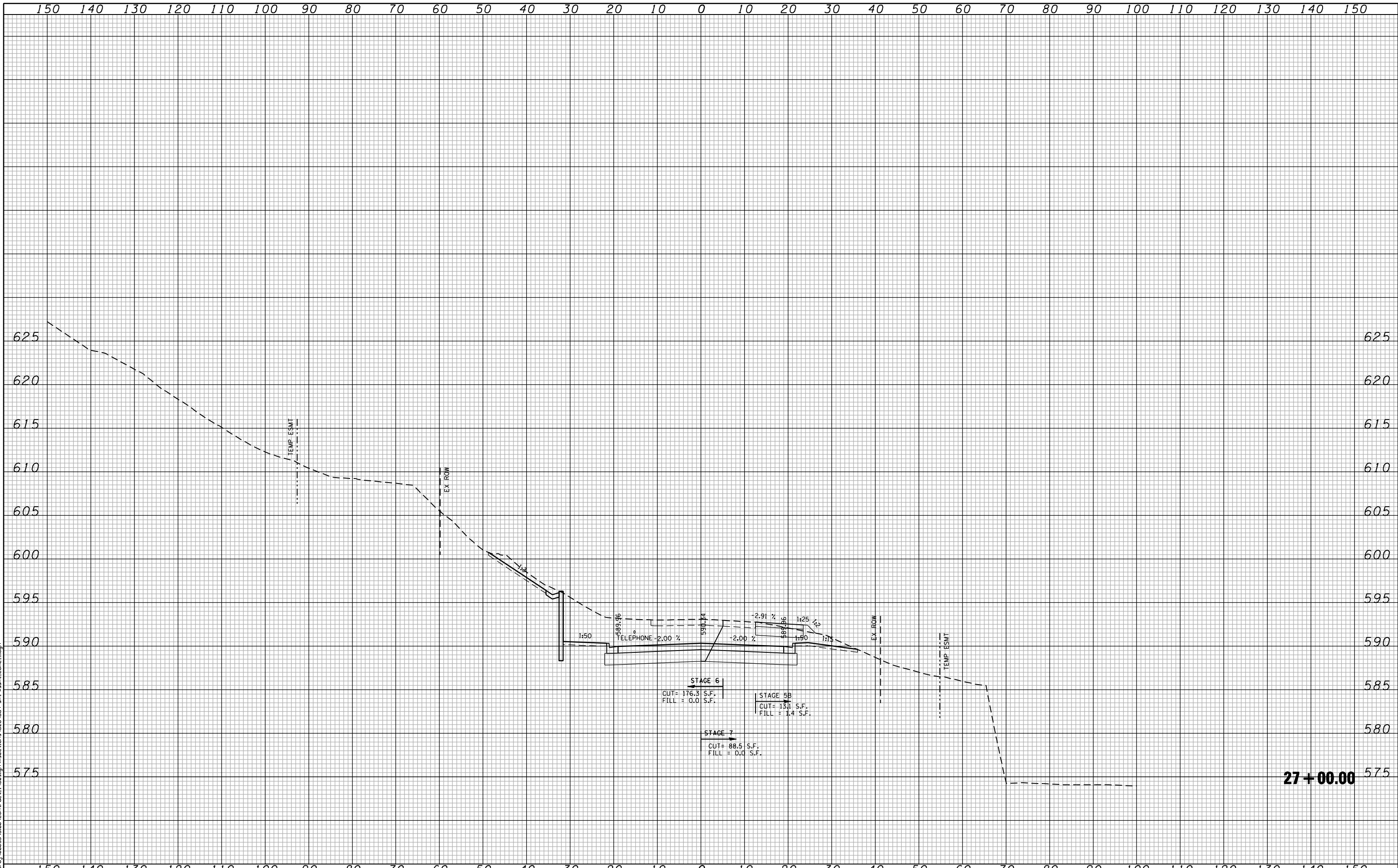

FILE NAME = c:\p\proj\0802293.08\contract\1\Design\sections\0264884-sh1-wash-coal.dgn

CG **Ciorba Group, Inc.**
 CONSULTING ENGINEERS
 5507 North Cumberland Avenue, Suite 402
 Chicago, Illinois 60656
 Tel. 773.775.4009 Fax 773.775.4014

USER NAME = ntumbv	DESIGNED -	REVISED - ADDENDUM 1 8/15/2013
	DRAWN -	REVISED -
PLOT SCALE = 20.0000" / IN.	CHECKED -	REVISED -
PLOT DATE = 8/14/2013	DATE - 3/11/2013	REVISED -

**STATE OF ILLINOIS
 DEPARTMENT OF TRANSPORTATION**

**COALTOWN ROAD
 CROSS SECTIONS**

SCALE: SHEET NO. OF SHEETS STA. 27+00.00 TO STA. 27+00.00

F.A.P. RTE.	SECTION	COUNTY	TOTAL SHEETS	SHEET NO.
595	(142-1)R & 142-1)B	ROCK ISLAND	507	489
FED. ROAD DIST. NO. - ILLINOIS FED. AID PROJECT			CONTRACT NO. 64B84	

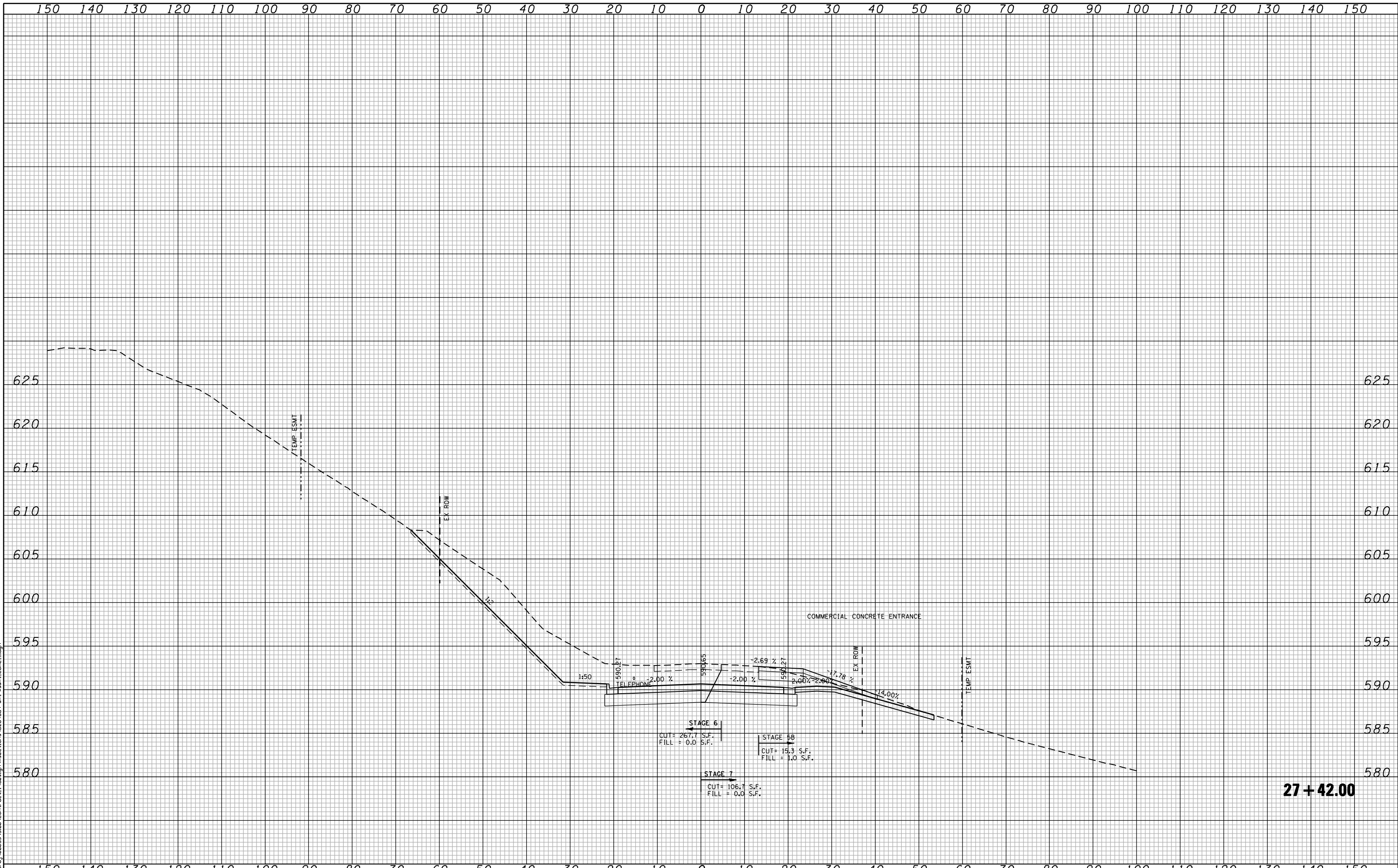

27 + 42.00

FILE NAME : c:\p\proj\0802\93.08\contract\1\design\crosssections\0264884-sh1-wash1.CDAL.dgn

CG **Ciorba Group, Inc.**
 CONSULTING ENGINEERS
 5507 North Cumberland Avenue, Suite 402
 Chicago, Illinois 60656
 Tel. 773.775.4009 Fax 773.775.4014

USER NAME = espino	DESIGNED -	REVISED -
	DRAWN -	REVISED -
PLOT SCALE = 20.0000' / IN.	CHECKED -	REVISED -
PLOT DATE = 3/11/2013	DATE - 3/11/2013	REVISED -

**STATE OF ILLINOIS
 DEPARTMENT OF TRANSPORTATION**

**COALTOWN ROAD
 CROSS SECTIONS**

SCALE: SHEET NO. OF SHEETS STA. 27+42.00 TO STA. 27+42.00

F.A.P. RTE.	SECTION	COUNTY	TOTAL SHEETS	SHEET NO.
595	(142-1JR & 142-1HB)	ROCK ISLAND	507	490
FED. ROAD DIST. NO. - ILLINOIS FED. AID PROJECT			CONTRACT NO. 64884	

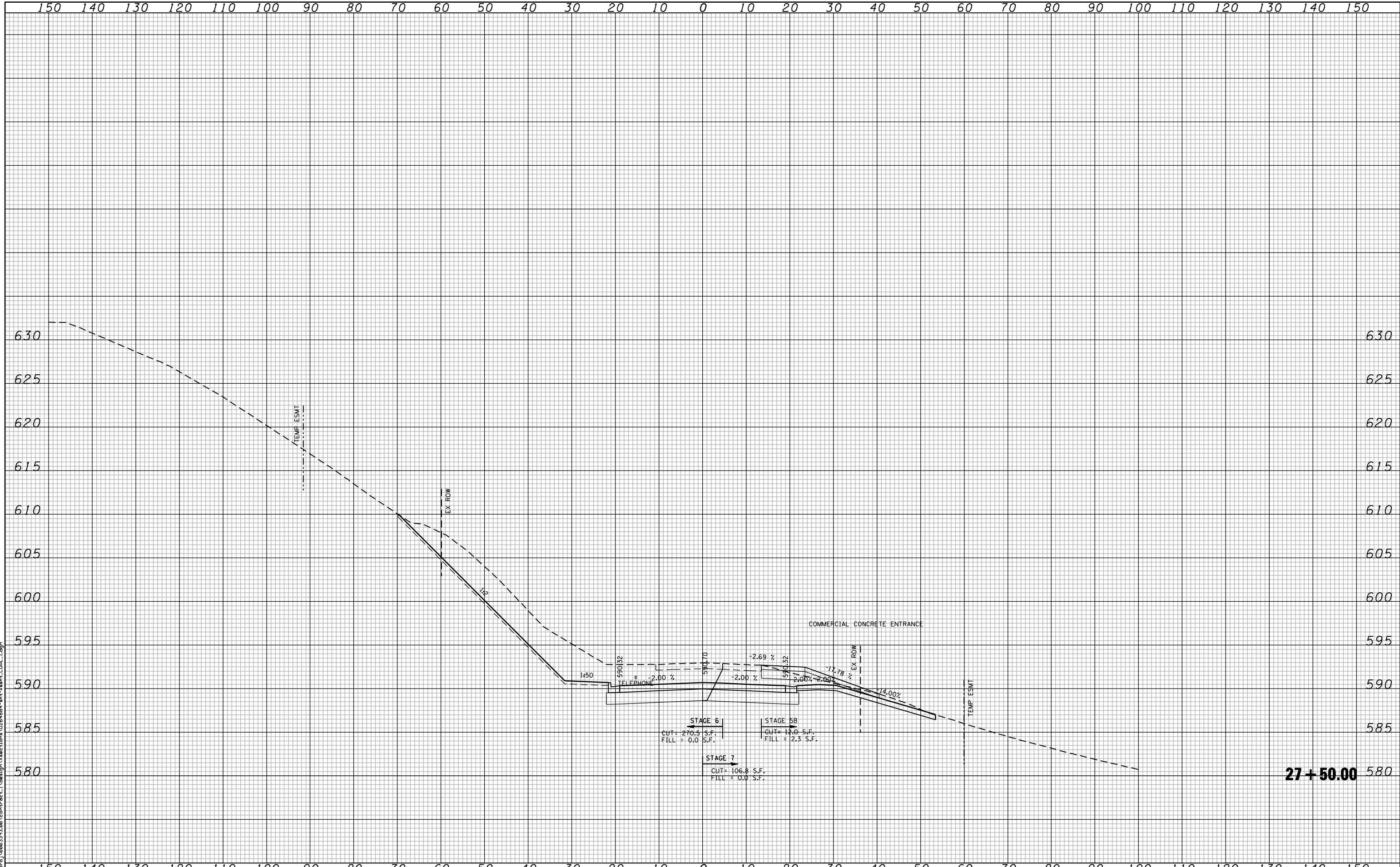

27+50.00

FILE NAME : c:\proj\0802\93.08\contract\1\design\sections\0264884-sh1-wash.ctb

CG **Ciorba Group, Inc.**
 CONSULTING ENGINEERS
 5507 North Cumberland Avenue, Suite 402
 Chicago, Illinois 60656
 Tel. 773.775.4009 Fax 773.775.4014

USER NAME = espino	DESIGNED -	REVISED -
	DRAWN -	REVISED -
PLOT SCALE = 20.0000" / IN.	CHECKED -	REVISED -
PLOT DATE = 3/11/2013	DATE - 3/11/2013	REVISED -

**STATE OF ILLINOIS
 DEPARTMENT OF TRANSPORTATION**

COALTOWN ROAD CROSS SECTIONS	
SCALE:	SHEET NO. OF SHEETS STA. 27+50.00 TO STA. 27+50.00

F.A.P. RTE.	SECTION	COUNTY	TOTAL SHEETS	SHEET NO.
595	(142-1)R & 142-1)B	ROCK ISLAND	507	491
FED. ROAD DIST. NO. - ILLINOIS FED. AID PROJECT			CONTRACT NO. 64884	

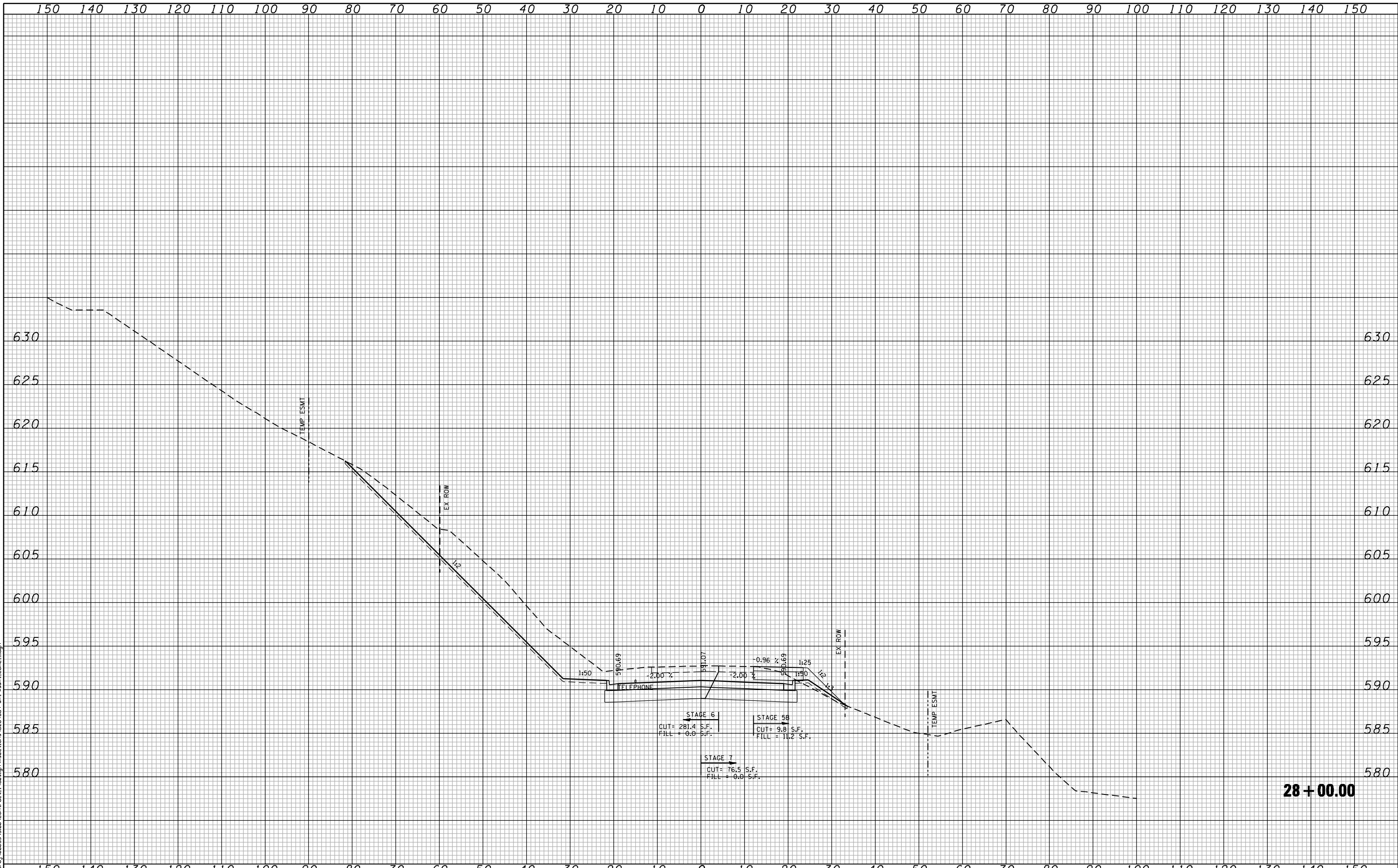

28 + 00.00

FILE NAME : c:\proj\0802193\08\contract\1\design\sections\0264884-sh1-wash.ctb

CG **Ciorba Group, Inc.**
 CONSULTING ENGINEERS
 5507 North Cumberland Avenue, Suite 402
 Chicago, Illinois 60656
 Tel. 773.776.4009 Fax 773.776.4014

USER NAME = espino	DESIGNED -	REVISD -
	DRAWN -	REVISD -
PLOT SCALE = 20.0000" / IN.	CHECKED -	REVISD -
PLOT DATE = 3/11/2013	DATE - 3/11/2013	REVISD -

**STATE OF ILLINOIS
 DEPARTMENT OF TRANSPORTATION**

**COALTOWN ROAD
 CROSS SECTIONS**

SCALE: SHEET NO. OF SHEETS STA. 28+00.00 TO STA. 28+00.00

F.A.P. RTE.	SECTION	COUNTY	TOTAL SHEETS	SHEET NO.
595	(142-1)R & 142-1)B	ROCK ISLAND	507	492
CONTRACT NO. 64884				
FED. ROAD DIST. NO. - ILLINOIS FED. AID PROJECT				

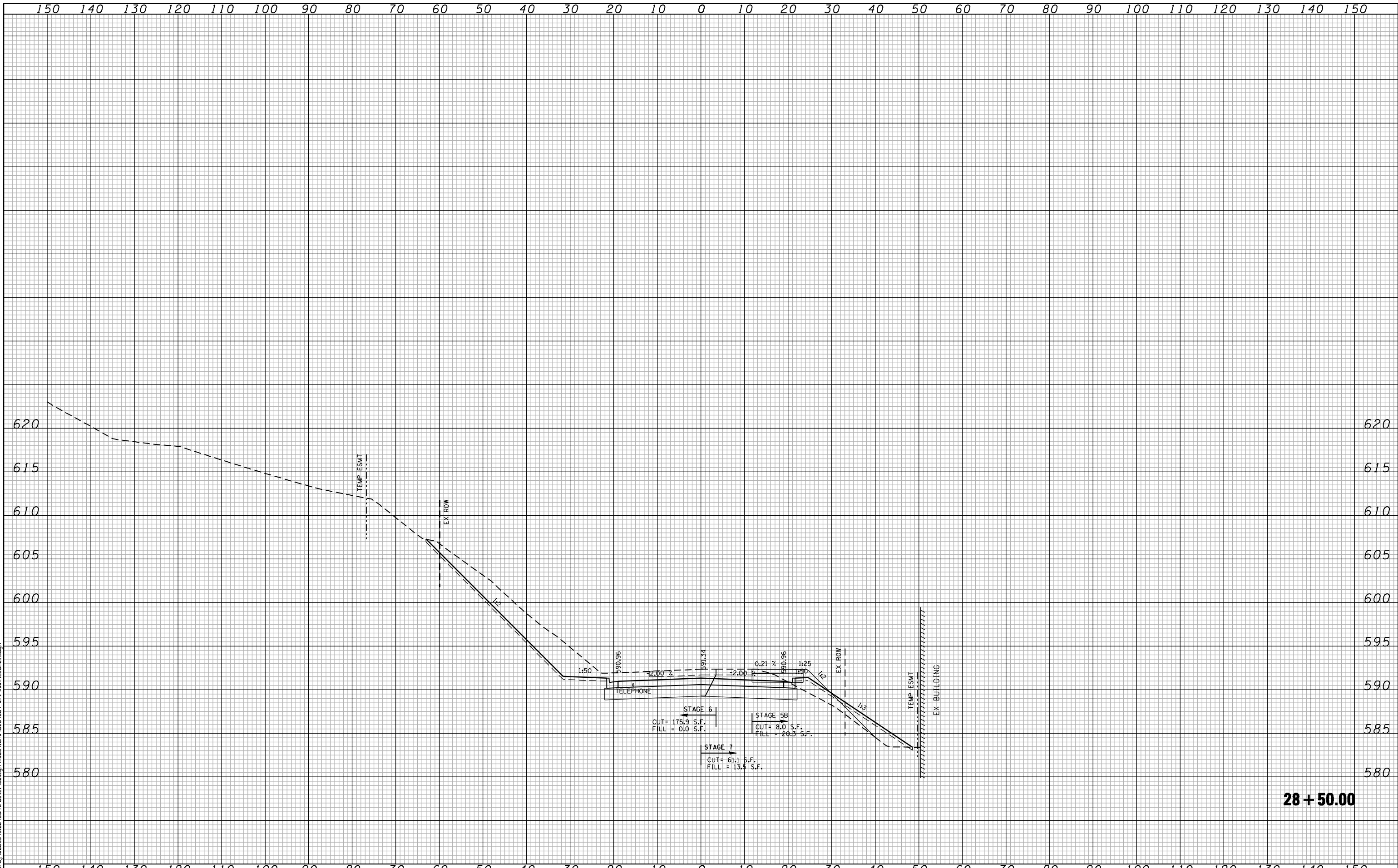

28 + 50.00

FILE NAME : c:\proj\0802\93\08\contract\1\design\sections\0264884-sh1-wash-coal.dgn

CG Ciorba Group, Inc.
 CONSULTING ENGINEERS
 5507 North Cumberland Avenue, Suite 402
 Chicago, Illinois 60656
 Tel. 773.775.4009 Fax 773.775.4014

USER NAME = espino	DESIGNED -	REVISD -
	DRAWN -	REVISD -
PLOT SCALE = 28.0000" / IN.	CHECKED -	REVISD -
PLOT DATE = 3/11/2013	DATE - 3/11/2013	REVISD -

**STATE OF ILLINOIS
 DEPARTMENT OF TRANSPORTATION**

**COALTOWN ROAD
 CROSS SECTIONS**

SCALE: SHEET NO. OF SHEETS STA. 28+50.00 TO STA. 28+50.00

F.A.P. RTE.	SECTION	COUNTY	TOTAL SHEETS	SHEET NO.
595	(142-1)R & 142-1)B	ROCK ISLAND	507	493
CONTRACT NO. 64884				
FED. ROAD DIST. NO. - [ILLINOIS] FED. AID PROJECT				

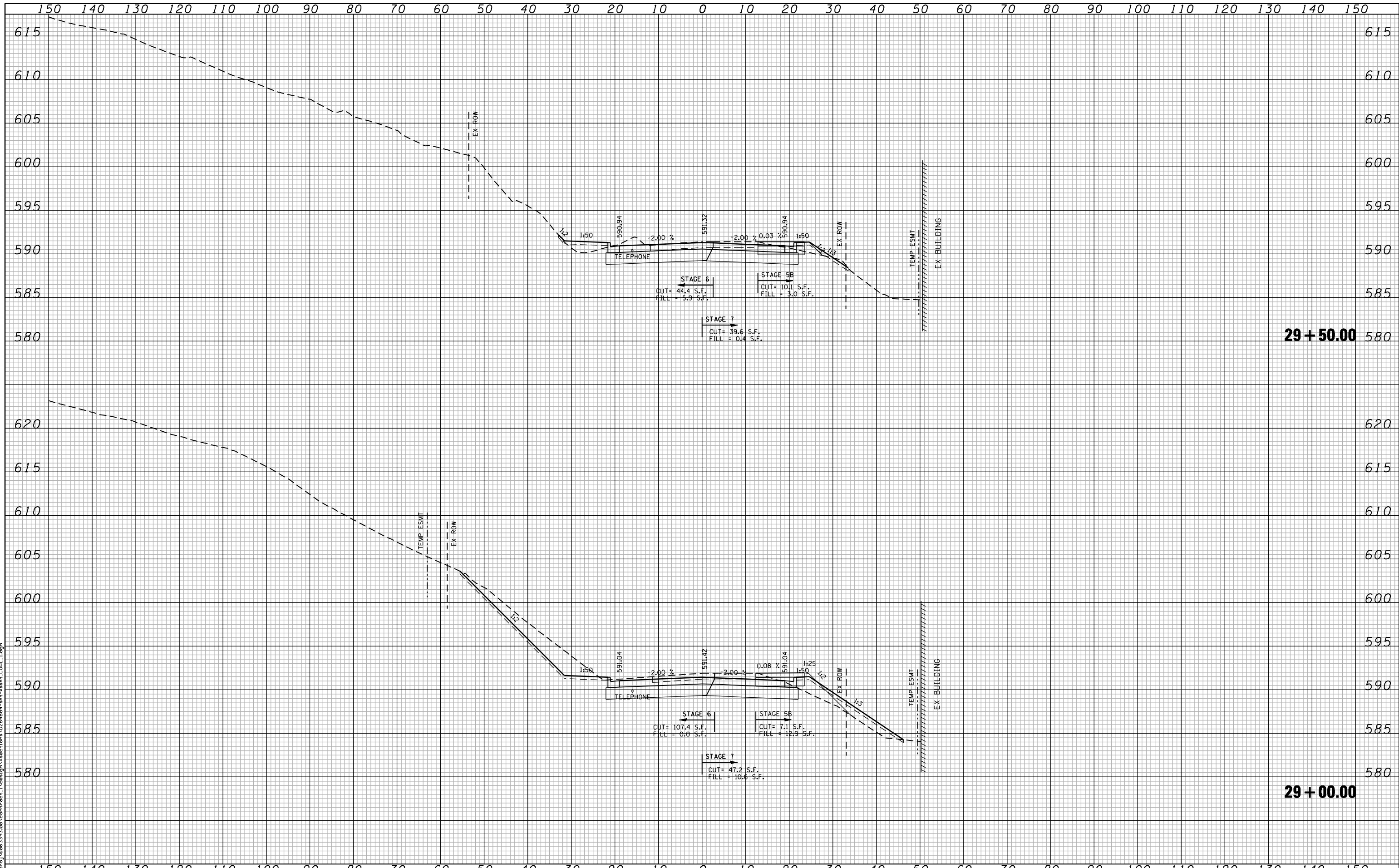

FILE NAME: c:\proj\0802\93\08\contract\1\design\sections\0264884-sh1-wash.ctb

CG Ciorba Group, Inc.
 CONSULTING ENGINEERS
 5507 North Cumberland Avenue, Suite 402
 Chicago, Illinois 60656
 Tel. 773.776.4009 Fax 773.776.4014

USER NAME = espino	DESIGNED -	REVISD -
	DRAWN -	REVISD -
PLOT SCALE = 20.0000" / IN.	CHECKED -	REVISD -
PLOT DATE = 3/11/2013	DATE - 3/11/2013	REVISD -

**STATE OF ILLINOIS
 DEPARTMENT OF TRANSPORTATION**

**COALTOWN ROAD
 CROSS SECTIONS**

SCALE: SHEET NO. OF SHEETS STA. 29+00.00 TO STA. 29+50.00

F.A.P. RTE.	SECTION	COUNTY	TOTAL SHEETS	SHEET NO.
595	(142-1)R & 142-1)B	ROCK ISLAND	507	494
FED. ROAD DIST. NO. - ILLINOIS FED. AID PROJECT			CONTRACT NO. 64B84	

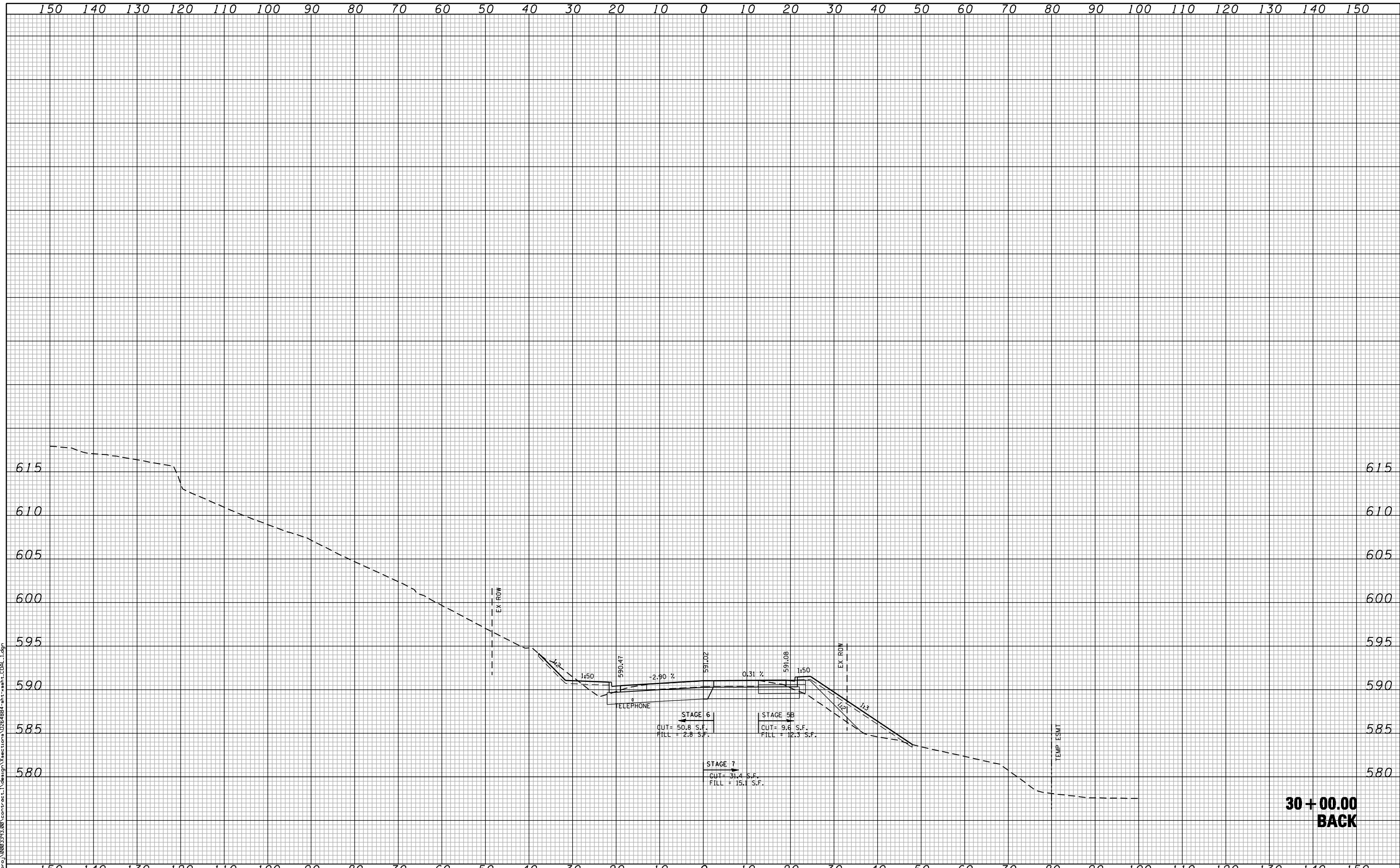

**30 + 00.00
BACK**

FILE NAME : c:\p\proj\0802\93\08\contract\1\design\sections\0264884-sh1-wash1-COAL.dgn

CG
Ciorba Group, Inc.
 CONSULTING ENGINEERS
 5507 North Cumberland Avenue, Suite 402
 Chicago, Illinois 60656
 Tel. 773.775.4009 Fax 773.775.4014

USER NAME = espino	DESIGNED -	REVISD -
	DRAWN -	REVISD -
PLOT SCALE = 20.0000' / IN.	CHECKED -	REVISD -
PLOT DATE = 3/11/2013	DATE - 3/11/2013	REVISD -

**STATE OF ILLINOIS
DEPARTMENT OF TRANSPORTATION**

**COALTOWN ROAD
CROSS SECTIONS**

SCALE: SHEET NO. OF SHEETS STA. 30+00.00 TO STA. 30+00.00

F.A.P. RTE.	SECTION	COUNTY	TOTAL SHEETS	SHEET NO.
595	(142-1)R & 142-1)B	ROCK ISLAND	507	495
FED. ROAD DIST. NO. - ILLINOIS FED. AID PROJECT			CONTRACT NO. 64B84	

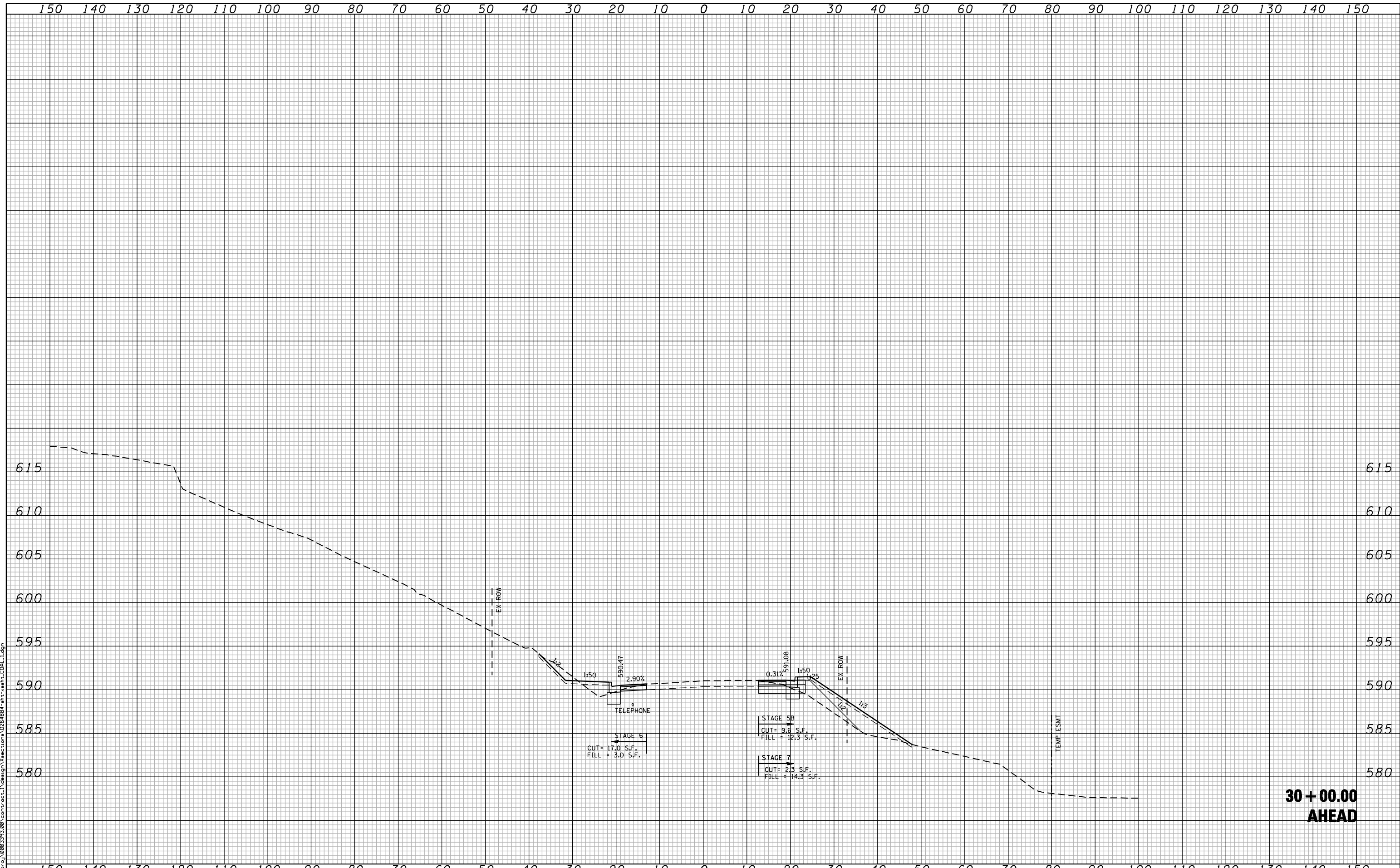

FILE NAME : c:\p\proj\0802\93.08\contract\1\design\sections\0264884-sh1-wash-CDAL.dgn

CG **Ciorba Group, Inc.**
 CONSULTING ENGINEERS
 5507 North Cumberland Avenue, Suite 402
 Chicago, Illinois 60656
 Tel. 773.775.4009 Fax 773.775.4014

USER NAME = espino	DESIGNED -	REVISD -
	DRAWN -	REVISD -
PLOT SCALE = 20.0000' / IN.	CHECKED -	REVISD -
PLOT DATE = 3/11/2013	DATE - 3/11/2013	REVISD -

**STATE OF ILLINOIS
 DEPARTMENT OF TRANSPORTATION**

**COALTOWN ROAD
 CROSS SECTIONS**

SCALE: SHEET NO. OF SHEETS STA. 30+00.01 TO STA. 30+00.01

F.A.P. RTE.	SECTION	COUNTY	TOTAL SHEETS	SHEET NO.
595	(142-1)R & 142-1)B	ROCK ISLAND	507	496
CONTRACT NO. 64884				
FED. ROAD DIST. NO. - [ILLINOIS] FED. AID PROJECT				

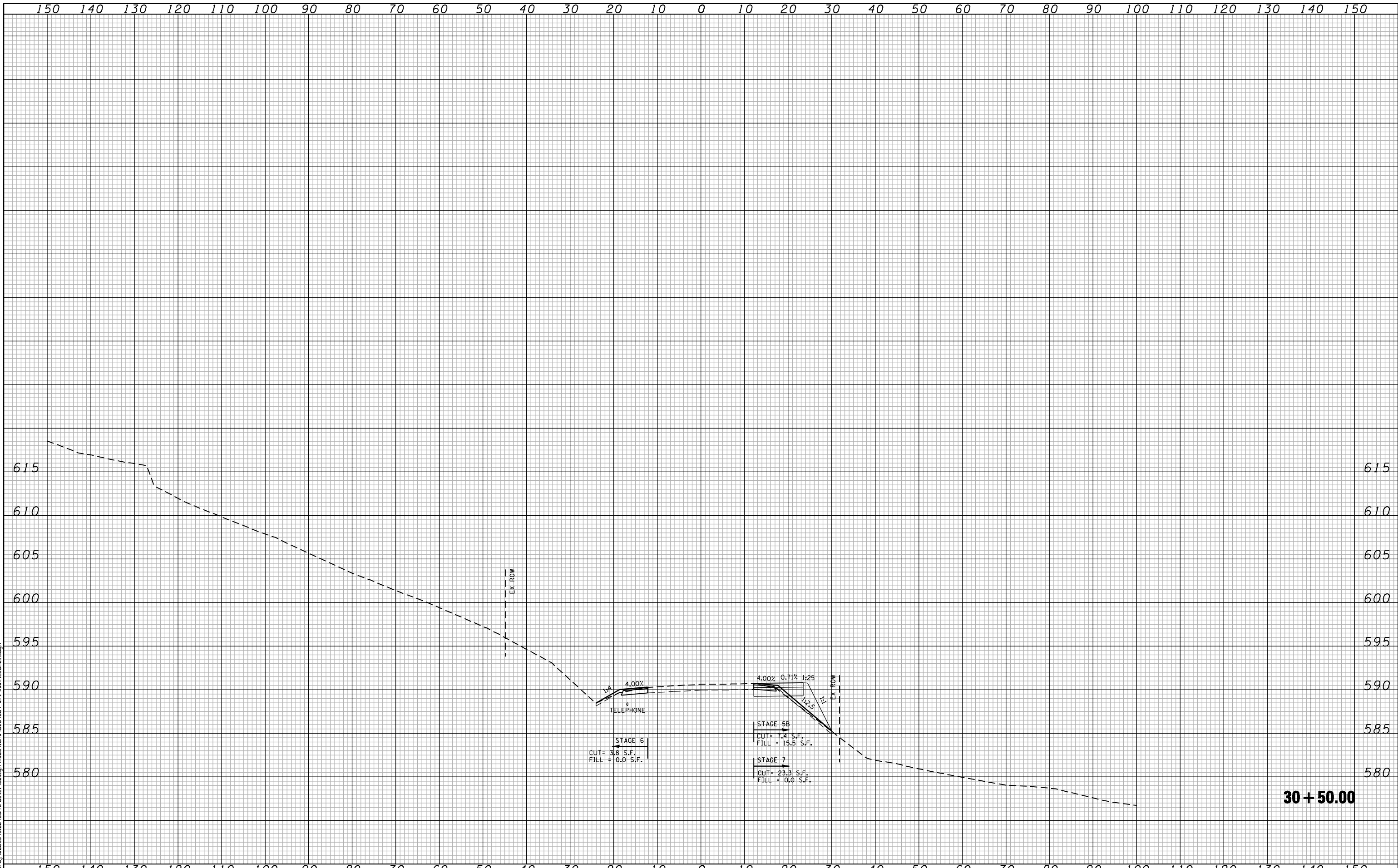

30 + 50.00

FILE NAME : c:\p\proj\0802\93.08\contract\1\design\sections\0264884-sh1-wash1.cad.dgn

CG
Ciorba Group, Inc.
 CONSULTING ENGINEERS
 5507 North Cumberland Avenue, Suite 402
 Chicago, Illinois 60656
 Tel. 773.775.4009 Fax 773.775.4014

USER NAME = espino	DESIGNED -	REVISED -
	DRAWN -	REVISED -
PLOT SCALE = 20.0000' / IN.	CHECKED -	REVISED -
PLOT DATE = 3/11/2013	DATE - 3/11/2013	REVISED -

**STATE OF ILLINOIS
 DEPARTMENT OF TRANSPORTATION**

**COALTOWN ROAD
 CROSS SECTIONS**

SCALE: SHEET NO. OF SHEETS STA. 30+50.00 TO STA. 30+50.00

F.A.P. RTE.	SECTION	COUNTY	TOTAL SHEETS	SHEET NO.
595	(142-1)R & 142-1)B	ROCK ISLAND	507	497
CONTRACT NO. 64B84				
FED. ROAD DIST. NO. - [ILLINOIS] FED. AID PROJECT				

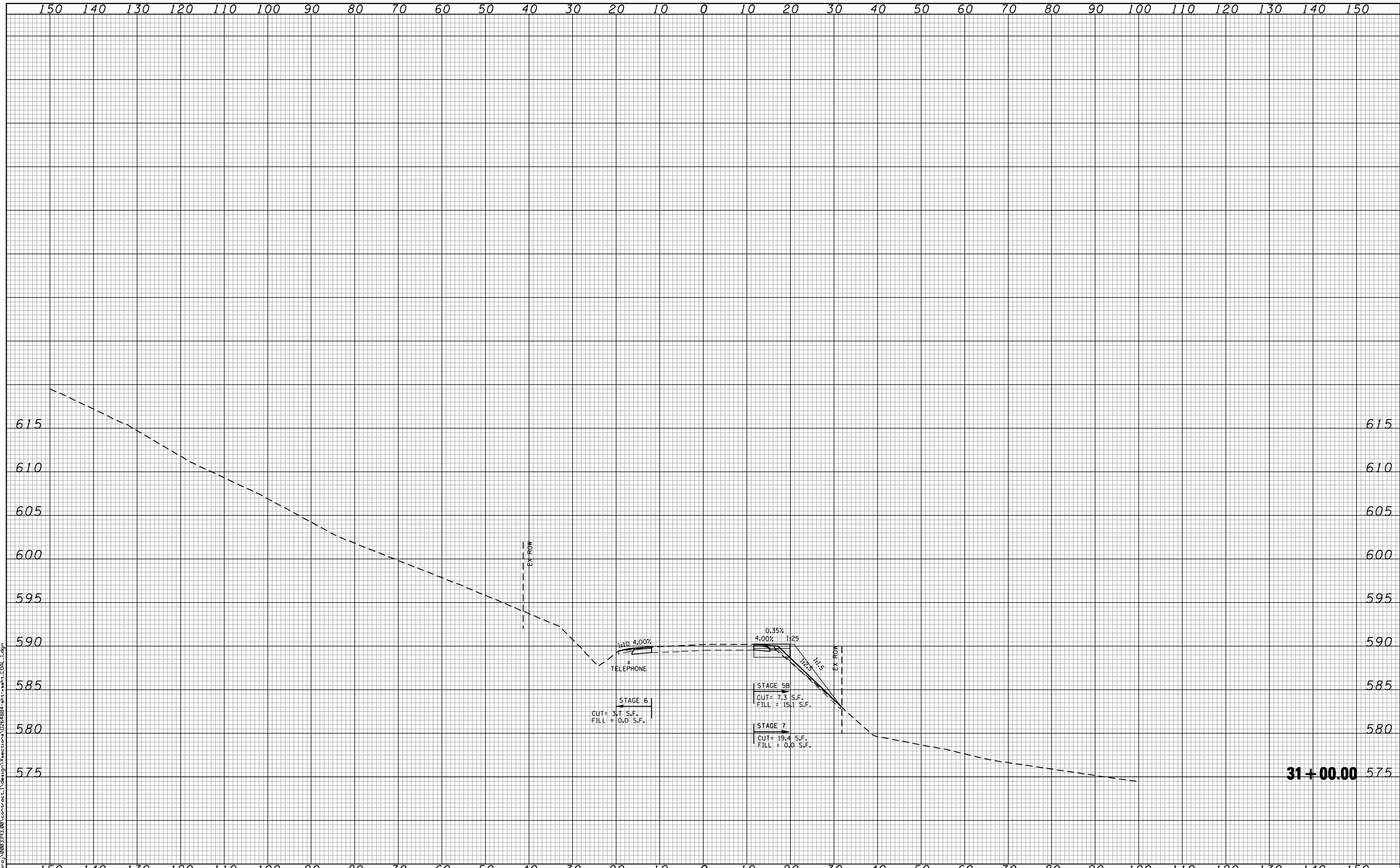

FILE NAME : c:\p\proj\0802\93\08\contract\1\design\sections\0264884-sh1-wash1.CAD.dgn

CG **Ciorba Group, Inc.**
 CONSULTING ENGINEERS
 5507 North Cumberland Avenue, Suite 402
 Chicago, Illinois 60656
 Tel. 773.775.4009 Fax 773.775.4014

USER NAME = espino	DESIGNED -	REVISD -
	DRAWN -	REVISD -
PLOT SCALE = 20.0000' / IN.	CHECKED -	REVISD -
PLOT DATE = 3/11/2013	DATE - 3/11/2013	REVISD -

**STATE OF ILLINOIS
 DEPARTMENT OF TRANSPORTATION**

COALTOWN ROAD CROSS SECTIONS	
SCALE:	SHEET NO. OF SHEETS STA. 31+00.00 TO STA. 31+00.00

F.A.P. RTE.	SECTION	COUNTY	TOTAL SHEETS	SHEET NO.
595	(142-1JR & 142-1HB)	ROCK ISLAND	507	498
FED. ROAD DIST. NO. - ILLINOIS FED. AID PROJECT			CONTRACT NO. 64884	

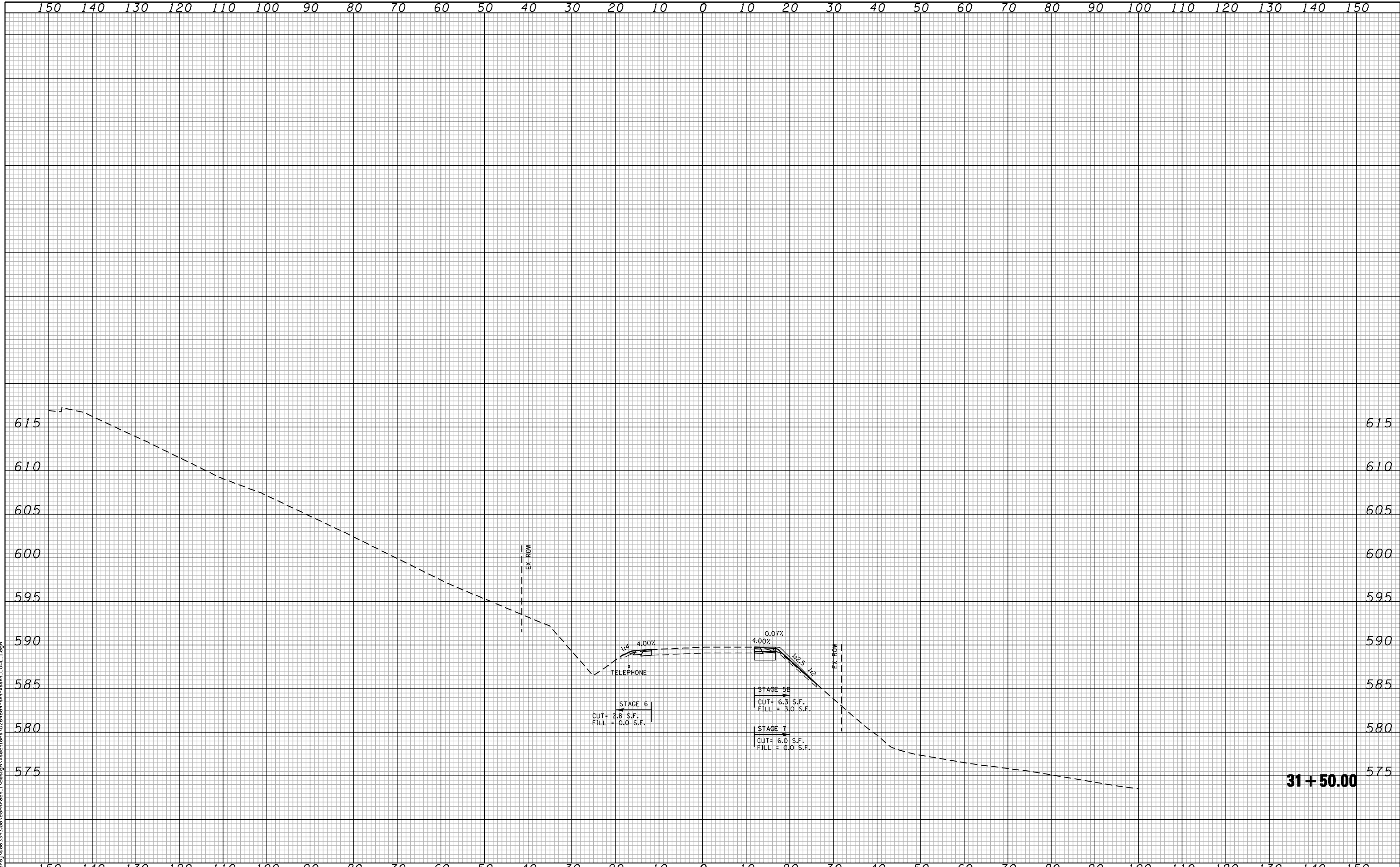

31 + 50.00

FILE NAME : c:\p\proj\0802\93.08\contract\1\design\sections\0264884-sh1-wash.ctb

CG
Ciorba Group, Inc.
 CONSULTING ENGINEERS
 5507 North Cumberland Avenue, Suite 402
 Chicago, Illinois 60656
 Tel. 773.775.4009 Fax 773.775.4014

USER NAME = espino	DESIGNED -	REVISD -
	DRAWN -	REVISD -
PLOT SCALE = 20.0000' / IN.	CHECKED -	REVISD -
PLOT DATE = 3/11/2013	DATE - 3/11/2013	REVISD -

**STATE OF ILLINOIS
 DEPARTMENT OF TRANSPORTATION**

**COALTOWN ROAD
 CROSS SECTIONS**

SCALE: SHEET NO. OF SHEETS STA. 31+50.00 TO STA. 31+50.00

F.A.P. RTE.	SECTION	COUNTY	TOTAL SHEETS	SHEET NO.
595	(142-1)R & 142-1)B	ROCK ISLAND	507	499
CONTRACT NO. 64B84				
FED. ROAD DIST. NO. - [ILLINOIS] FED. AID PROJECT				

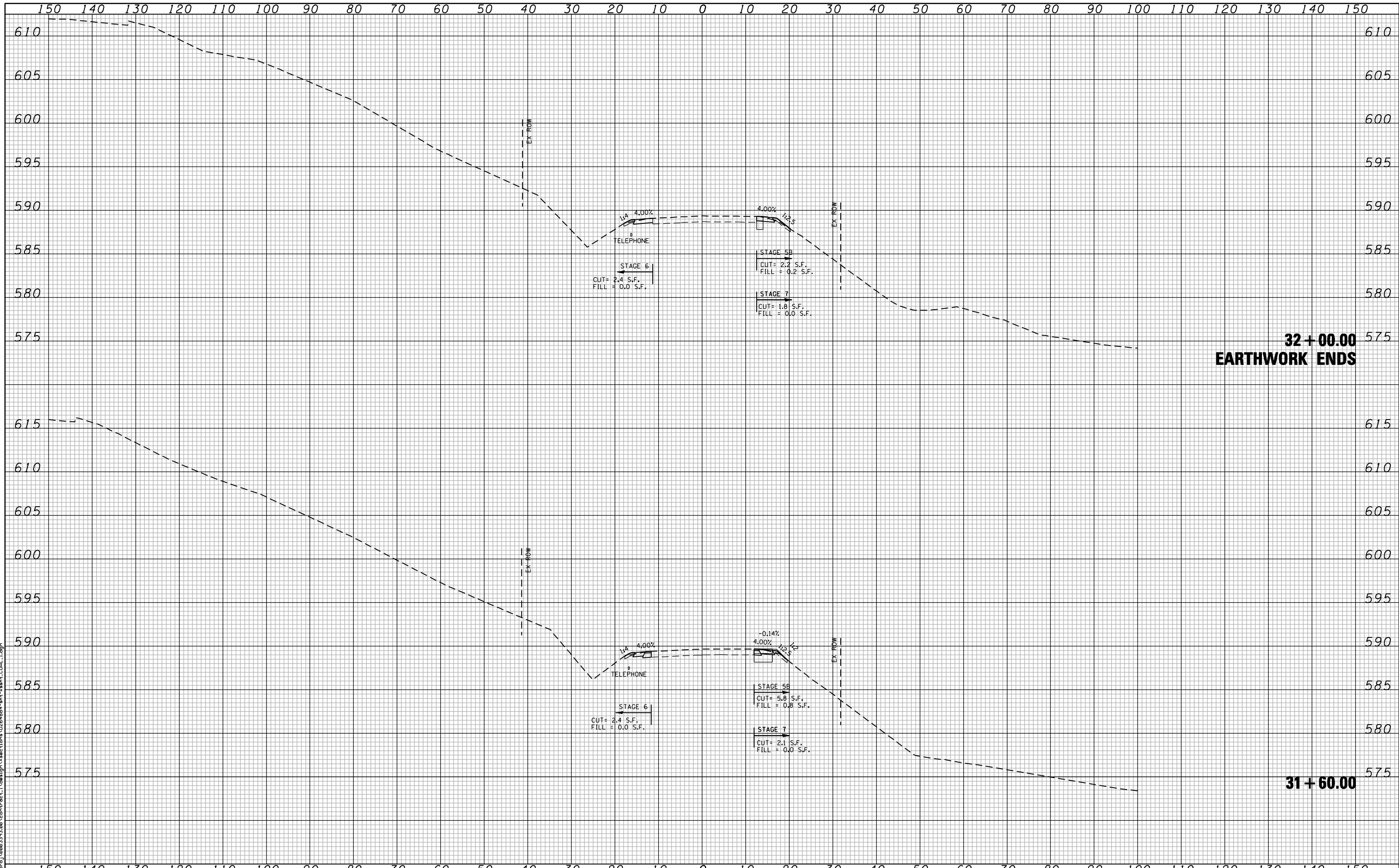

FILE NAME: c:\proj\0802\93.08\contract\1\design\sections\0264884-sh1-wash1.cad.dgn

Ciorba Group, Inc.
 CONSULTING ENGINEERS
 5507 North Cumberland Avenue, Suite 402
 Chicago, Illinois 60656
 Tel. 773.775.4009 Fax 773.775.4014

USER NAME = espino	DESIGNED -	REVISD -
	DRAWN -	REVISD -
PLOT SCALE = 20.0000' / IN.	CHECKED -	REVISD -
PLOT DATE = 3/11/2013	DATE - 3/11/2013	REVISD -

**STATE OF ILLINOIS
 DEPARTMENT OF TRANSPORTATION**

**COALTOWN ROAD
 CROSS SECTIONS**

SCALE: SHEET NO. OF SHEETS STA. 31+60.00 TO STA. 32+00.00

F.A.P. RTE.	SECTION	COUNTY	TOTAL SHEETS	SHEET NO.
595	(142-1)R & 142-1)B	ROCK ISLAND	507	500
CONTRACT NO. 64B84				
FED. ROAD DIST. NO. - ILLINOIS FED. AID PROJECT				

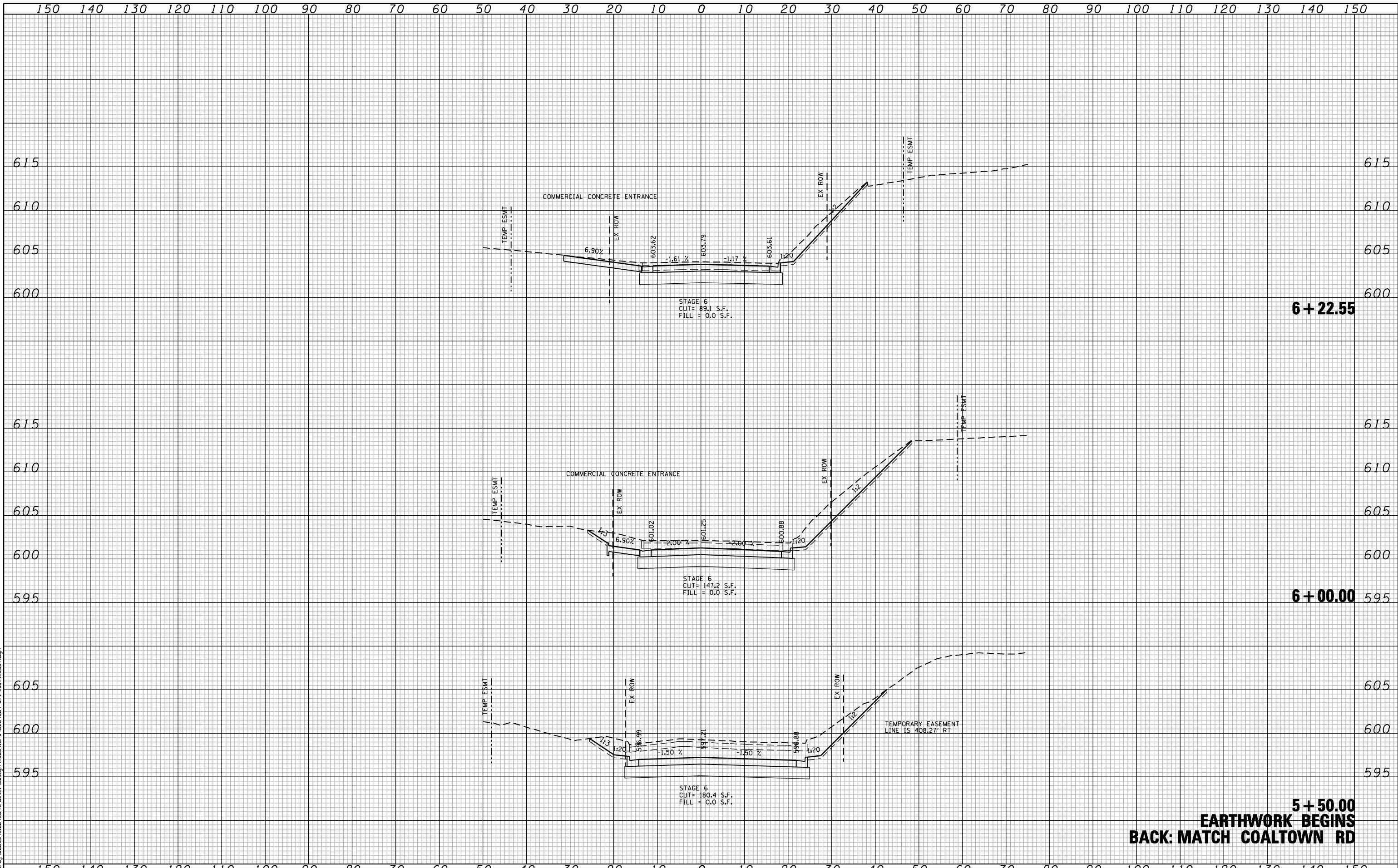

6 + 22.55

6 + 00.00

5 + 50.00
EARTHWORK BEGINS
BACK: MATCH COALTOWN RD

FILE NAME : c:\proj\0802\93\08\contract\1\design\sections\0264884-sh1-wash1-3551.dgn

CG **Ciorba Group, Inc.**
 CONSULTING ENGINEERS
 5507 North Cumberland Avenue, Suite 402
 Chicago, Illinois 60656
 Tel. 773.776.4009 Fax 773.776.4014

USER NAME = espino	DESIGNED -	REVISED -
PLOT SCALE = 20.0000' / IN.	DRAWN -	REVISED -
PLOT DATE = 3/11/2013	CHECKED -	REVISED -
	DATE - 3/11/2013	REVISED -

STATE OF ILLINOIS
DEPARTMENT OF TRANSPORTATION

35TH STREET
CROSS SECTIONS

SCALE: SHEET NO. OF SHEETS STA. 5+50.00 TO STA. 6+22.55

F.A.P. RTE.	SECTION	COUNTY	TOTAL SHEETS	SHEET NO.
595	(142-1)R & 142-1)B	ROCK ISLAND	507	501
FED. ROAD DIST. NO. - [ILLINOIS] FED. AID PROJECT			CONTRACT NO. 64884	

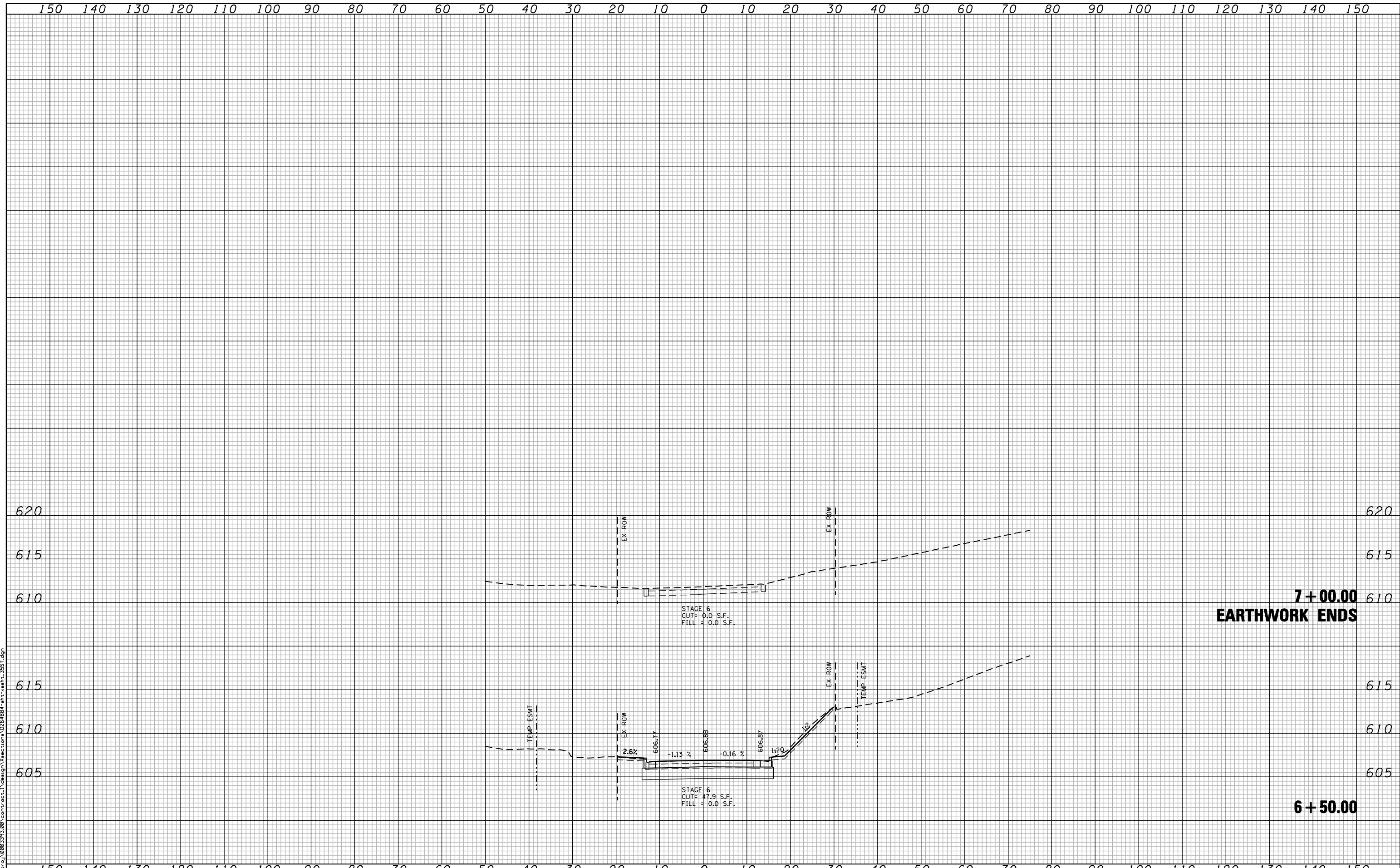

7 + 00.00
EARTHWORK ENDS

6 + 50.00

FILE NAME : c:\p\proj\0802\93.00\contract\1\design\sections\0264884-sh1-wash1-35st.dgn

CG **Ciorba Group, Inc.**
CONSULTING ENGINEERS
5507 North Cumberland Avenue, Suite 402
Chicago, Illinois 60656
Tel. 773.775.4009 Fax 773.775.4014

USER NAME = espino	DESIGNED -	REVISED -
	DRAWN -	REVISED -
PLOT SCALE = 20.0000' / IN.	CHECKED -	REVISED -
PLOT DATE = 3/11/2013	DATE - 3/11/2013	REVISED -

STATE OF ILLINOIS
DEPARTMENT OF TRANSPORTATION

35TH STREET
CROSS SECTIONS

SCALE: SHEET NO. OF SHEETS STA. 6+50.00 TO STA. 7+00.00

F.A.P. RTE.	SECTION	COUNTY	TOTAL SHEETS	SHEET NO.
595	(142-1)R & 142-1)B	ROCK ISLAND	507	502
FED. ROAD DIST. NO. - [ILLINOIS] FED. AID PROJECT			CONTRACT NO. 64884	

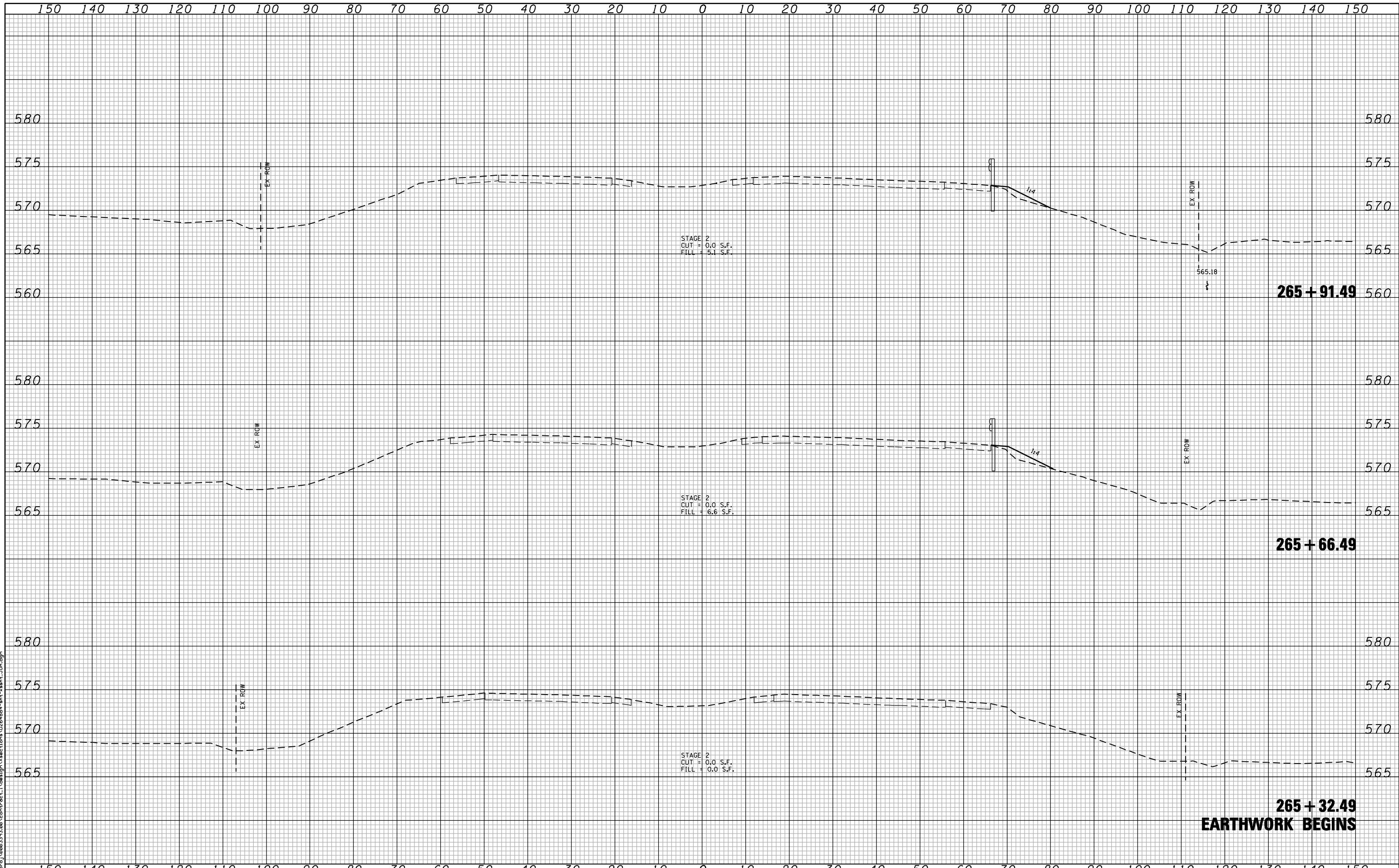

STAGE 2
 CUT = 0.0 S.F.
 FILL = 5.1 S.F.

STAGE 2
 CUT = 0.0 S.F.
 FILL = 6.6 S.F.

STAGE 2
 CUT = 0.0 S.F.
 FILL = 0.0 S.F.

265 + 91.49

265 + 66.49

265 + 32.49
EARTHWORK BEGINS

FILE NAME: c:\p\proj\0802193\08\contract\1\design\sections\0264884-sh1-wash-JDR.dgn

CG Ciorba Group, Inc.
 CONSULTING ENGINEERS
 5507 North Cumberland Avenue, Suite 402
 Chicago, Illinois 60656
 Tel. 773.775.4009 Fax 773.775.4014

USER NAME = espino	DESIGNED -	REVISED -
	DRAWN -	REVISED -
PLOT SCALE = 20.0000' / IN.	CHECKED -	REVISED -
PLOT DATE = 3/11/2013	DATE = 3/11/2013	REVISED -

**STATE OF ILLINOIS
 DEPARTMENT OF TRANSPORTATION**

**FAP 595 (JOHN DEERE ROAD)
 CROSS SECTIONS**

SCALE: SHEET NO. OF SHEETS STA. 265+32.49 TO STA. 265+91.49

F.A.P. RTE.	SECTION	COUNTY	TOTAL SHEETS	SHEET NO.
595	(142-1)R & 142-1)B	ROCK ISLAND	507	503
FED. ROAD DIST. NO. - ILLINOIS FED. AID PROJECT			CONTRACT NO. 64B84	

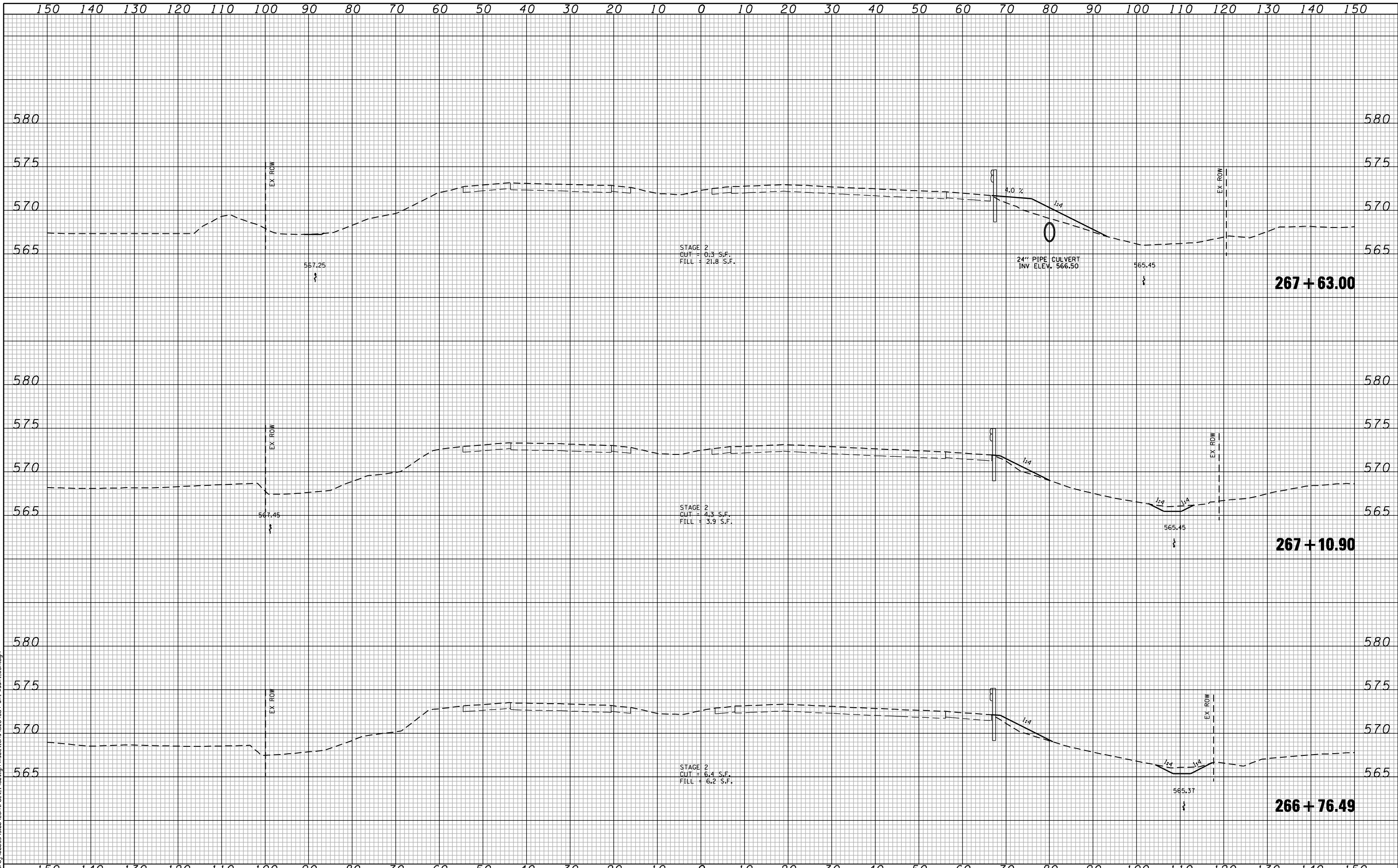

STAGE 2
CUT = 0.3 S.F.
FILL = 21.8 S.F.

24" PIPE CULVERT
INV. ELEV. 566.50

STAGE 2
CUT = 4.3 S.F.
FILL = 3.9 S.F.

STAGE 2
CUT = 6.4 S.F.
FILL = 6.2 S.F.

267 + 63.00

267 + 10.90

266 + 76.49

FILE NAME : c:\proj\0802\93.08\contract\1\design\sections\0264884-sh1-wash-jdr.dgn

CG Ciorba Group, Inc.
CONSULTING ENGINEERS
5507 North Cumberland Avenue, Suite 402
Chicago, Illinois 60656
Tel. 773.775.4009 Fax 773.775.4014

USER NAME = espino	DESIGNED -	REVISED -
	DRAWN -	REVISED -
PLOT SCALE = 28.0000" / IN.	CHECKED -	REVISED -
PLOT DATE = 3/11/2013	DATE = 3/11/2013	REVISED -

**STATE OF ILLINOIS
DEPARTMENT OF TRANSPORTATION**

**FAP 595 (JOHN DEERE ROAD)
CROSS SECTIONS**

SCALE: SHEET NO. OF SHEETS STA. 266+76.49 TO STA. 267+63.00

F.A.P. RTE.	SECTION	COUNTY	TOTAL SHEETS	SHEET NO.
595	(142-1)R & 142-1)B	ROCK ISLAND	507	504
CONTRACT NO. 64B84				
FED. ROAD DIST. NO. - [ILLINOIS] FED. AID PROJECT				

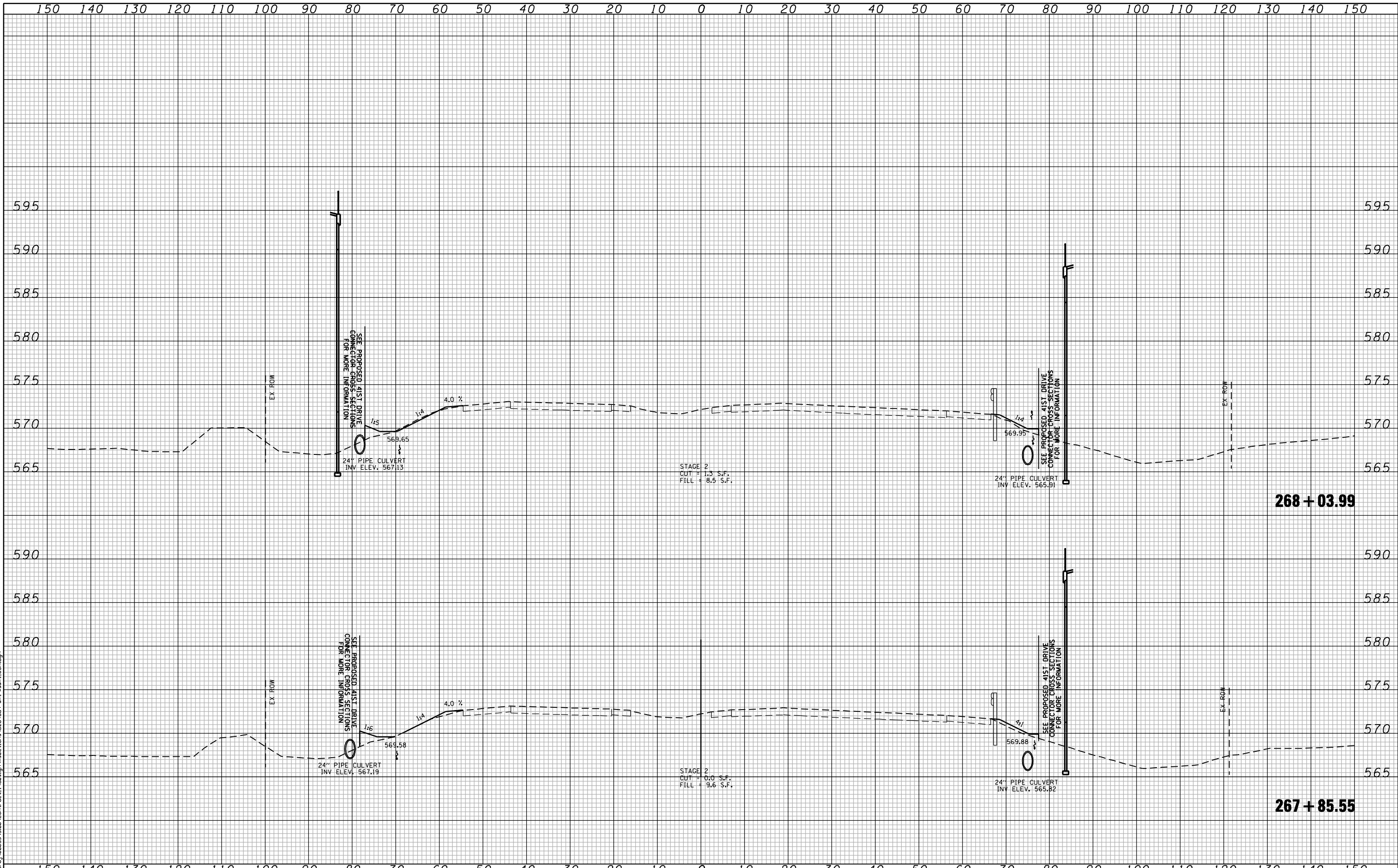

FILE NAME: c:\prow\0802193.08\contract\1\design\sections\0264884-sh1-wash-jdr.dgn

CG **Ciorba Group, Inc.**
 CONSULTING ENGINEERS
 5507 North Cumberland Avenue, Suite 402
 Chicago, Illinois 60658
 Tel. 773.775.4009 Fax 773.775.4014

USER NAME = espino	DESIGNED -	REVISED -
PLOT SCALE = 20.0000' / IN.	DRAWN -	REVISED -
PLOT DATE = 3/11/2013	CHECKED -	REVISED -
	DATE - 3/11/2013	REVISED -

**STATE OF ILLINOIS
 DEPARTMENT OF TRANSPORTATION**

**FAP 595 (JOHN DEERE ROAD)
 CROSS SECTIONS**

SCALE: SHEET NO. OF SHEETS STA. 267+85.55 TO STA. 268+03.99

F.A.P. RTE.	SECTION	COUNTY	TOTAL SHEETS	SHEET NO.
595	(142-1)R & 142-1)B	ROCK ISLAND	507	505
CONTRACT NO. 64B84				
FED. ROAD DIST. NO. - ILLINOIS FED. AID PROJECT				

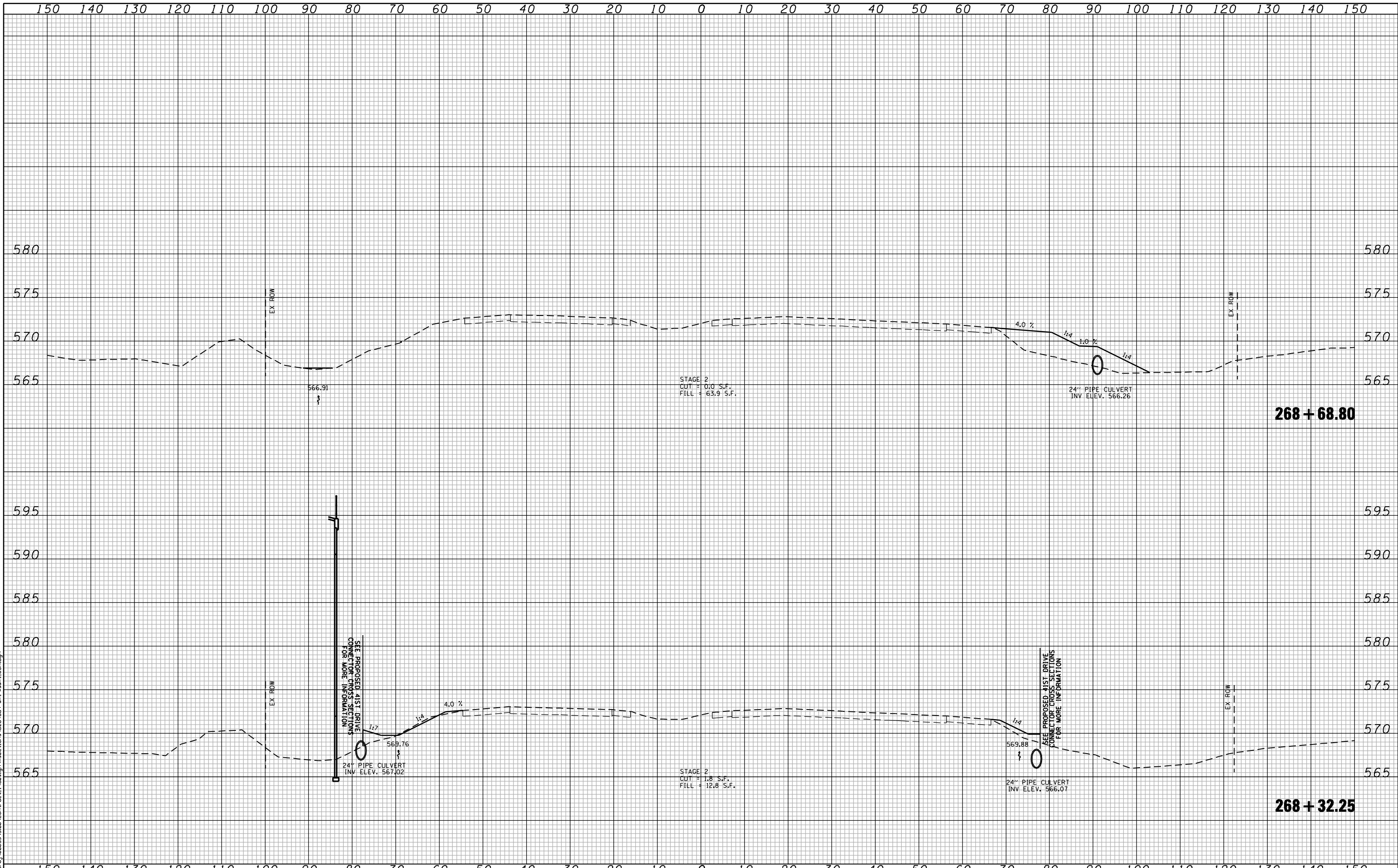

FILE NAME: c:\p\proj\0802\93\08\contract\1\design\crosssections\0264884-sh1-wash-jdr.dgn

CG **Ciorba Group, Inc.**
 CONSULTING ENGINEERS
 5507 North Cumberland Avenue, Suite 402
 Chicago, Illinois 60656
 Tel. 773.775.4009 Fax 773.775.4014

USER NAME = espino	DESIGNED -	REVISD -
PLOT SCALE = 20.0000' / IN.	DRAWN -	REVISD -
PLOT DATE = 3/11/2013	CHECKED -	REVISD -
	DATE - 3/11/2013	REVISD -

DESIGNED -	REVISD -
DRAWN -	REVISD -
CHECKED -	REVISD -
DATE - 3/11/2013	REVISD -

**STATE OF ILLINOIS
 DEPARTMENT OF TRANSPORTATION**

**FAP 595 (JOHN DEERE ROAD)
 CROSS SECTIONS**

SCALE: SHEET NO. OF SHEETS STA. 268+32.25 TO STA. 268+68.80

F.A.P. RTE.	SECTION	COUNTY	TOTAL SHEETS	SHEET NO.
595	(142-1)R & 142-1)B	ROCK ISLAND	507	506
FED. ROAD DIST. NO. - ILLINOIS FED. AID PROJECT			CONTRACT NO. 64B84	

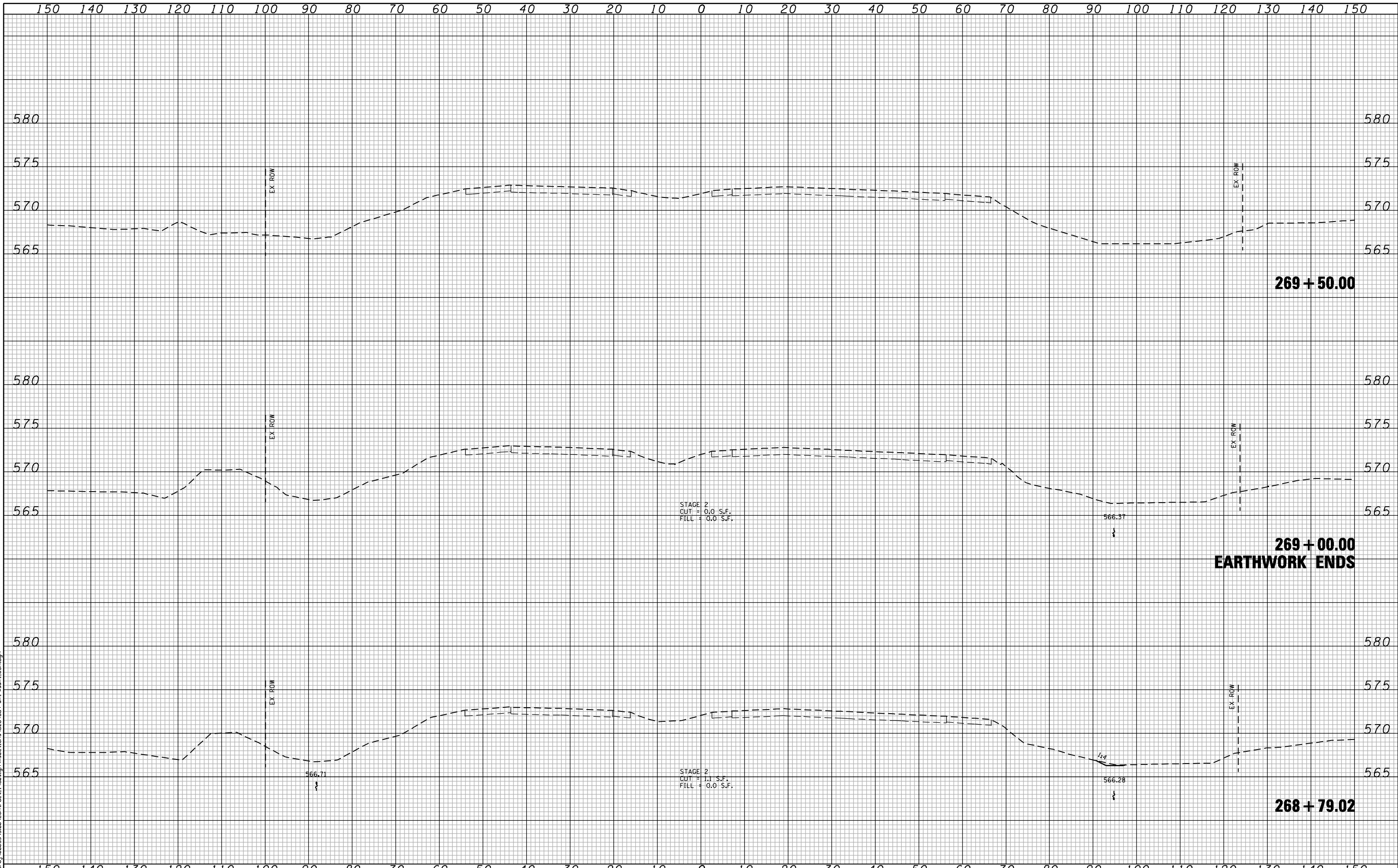

STAGE 2
 CUT = 0.0 S.F.
 FILL = 0.0 S.F.

STAGE 2
 CUT = 1.1 S.F.
 FILL = 0.0 S.F.

269 + 00.00
EARTHWORK ENDS

269 + 50.00

268 + 79.02

FILE NAME : c:\p\proj\0802\93.08\contract\1\design\sections\0264884-sh1-wash-jdr.dgn

CG
Ciorba Group, Inc.
 CONSULTING ENGINEERS
 5507 North Cumberland Avenue, Suite 402
 Chicago, Illinois 60656
 Tel. 773.775.4009 Fax 773.775.4014

USER NAME = espino	DESIGNED -	REVISD -
	DRAWN -	REVISD -
PLOT SCALE = 20.0000' / IN.	CHECKED -	REVISD -
PLOT DATE = 3/11/2013	DATE - 3/11/2013	REVISD -

STATE OF ILLINOIS
DEPARTMENT OF TRANSPORTATION

FAP 595 (JOHN DEERE ROAD)
CROSS SECTIONS

SCALE: SHEET NO. OF SHEETS STA. 268+79.02 TO STA. 269+50.00

F.A.P. RTE.	SECTION	COUNTY	TOTAL SHEETS	SHEET NO.
595	(142-1)R & 142-1)B	ROCK ISLAND	507	507
FED. ROAD DIST. NO. - ILLINOIS FED. AID PROJECT			CONTRACT NO. 64B84	