

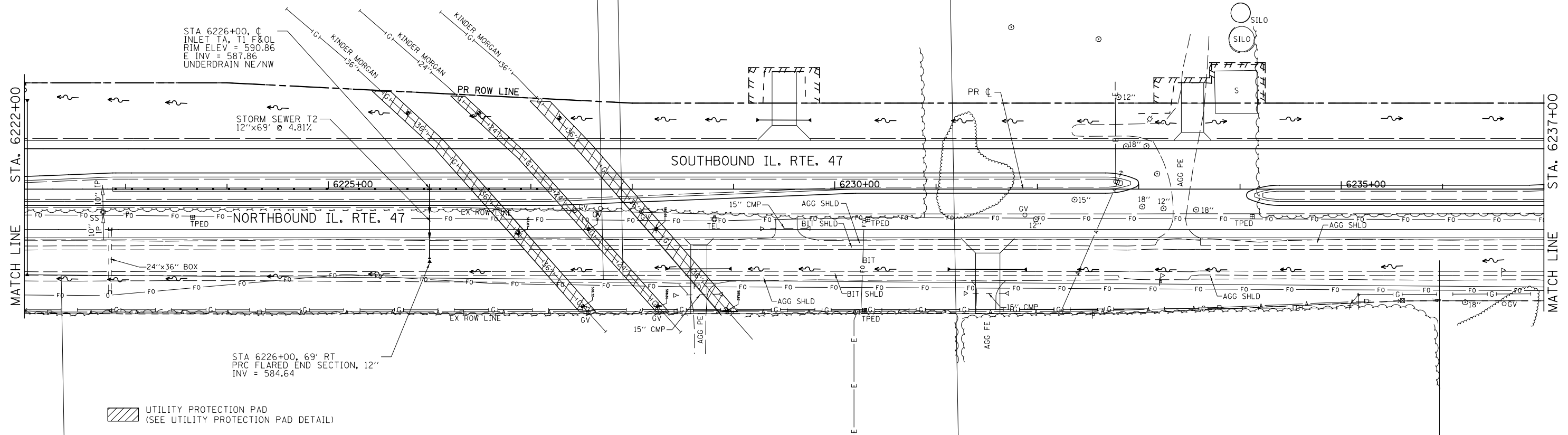

PLAN	SURVEYED	DATE
	PLOTTED	BY
	ALIGNED	
	CHECKED	
	DESIGNED	
	FILE NAME	
	NO.	

PROFILE	SURVEYED	DATE
	PLOTTED	BY
	GRADES CHECKED	
	STRUCTURE	
	NOTATIONS	
	CHKD	
	NO.	



UTILITY PROTECTION PAD  
(SEE UTILITY PROTECTION PAD DETAIL)

NOTE: IN RAISED MEDIAN AREAS THE INVERT ELEVATION FOR LONGITUDINAL PIPE UNDERDRAINS SHALL BE 3.6' BELOW RIM ELEVATION OF INLET STRUCTURE. IN DEPRESSED MEDIAN AREAS THE INVERTS SHALL BE 2.4' BELOW RIM ELEVATION.

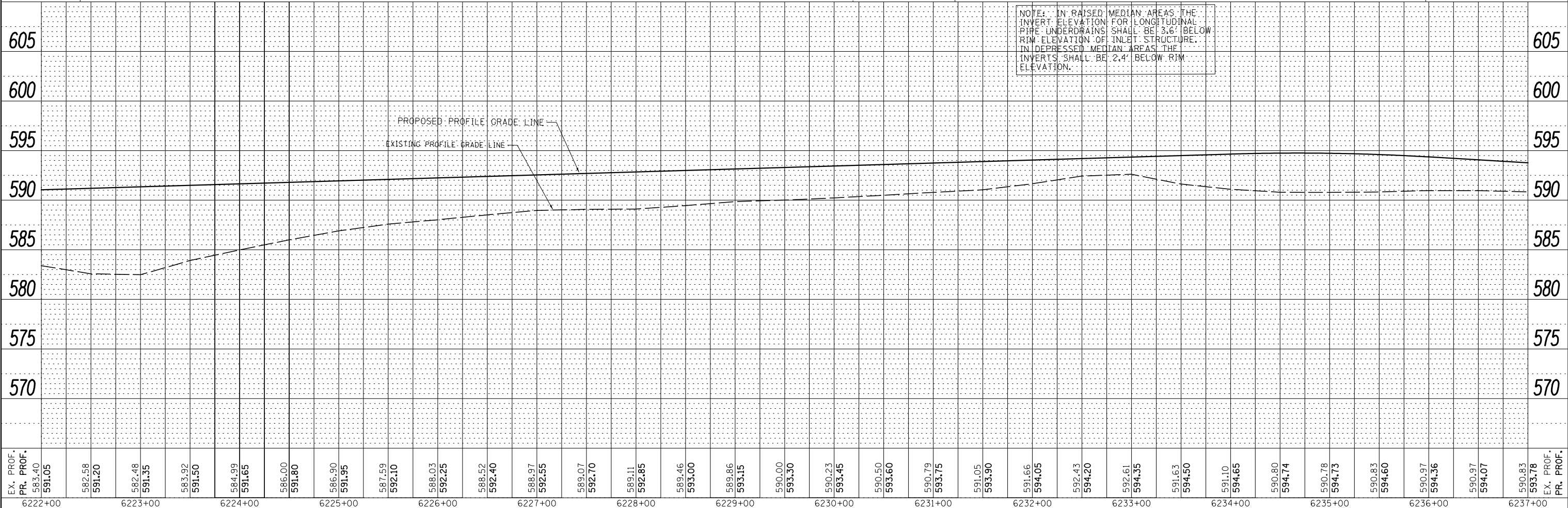

EX. PROF. 591.05	6222+00	6223+00	6224+00	6225+00	6226+00	6227+00	6228+00	6229+00	6230+00	6231+00	6232+00	6233+00	6234+00	6235+00	6236+00	6237+00	EX. PROF. 593.78
PR. PROF. 583.40																	
582.58																	
591.20																	
582.48																	
591.35																	
583.92																	
591.50																	
584.99																	
591.65																	
586.00																	
591.80																	
586.90																	
591.95																	
587.59																	
592.10																	
588.03																	
592.25																	
588.52																	
592.40																	
588.97																	
592.55																	
589.07																	
592.70																	
589.11																	
592.85																	
589.46																	
593.00																	
589.86																	
593.15																	
590.00																	
593.30																	
590.23																	
593.45																	
590.50																	
593.60																	
590.79																	
593.75																	
591.05																	
593.90																	
591.66																	
594.05																	
592.43																	
594.20																	
592.61																	
594.35																	
591.63																	
594.50																	
591.10																	
594.65																	
590.80																	
594.74																	
590.78																	
594.73																	
590.83																	
594.60																	
590.97																	
594.36																	
590.97																	
594.07																	
590.83																	
593.78																	

FILE NAME =	USER NAME = bdecaene	DESIGNED - HLC	REVISED -	<b>STATE OF ILLINOIS</b> <b>DEPARTMENT OF TRANSPORTATION</b>	<b>IL. RTE. 47</b> <b>STORM SEWER AND UTILITIES PLAN &amp; PROFILE</b>	F.A.P. 326	SECTION (110)R, BR & BR-1	COUNTY GRUNDY	TOTAL SHEETS 644	SHEET NO. 218
V:\3195\66B83 (South Section)\CADD Sheets\0366B83-shr-drain-20.dgn	PLOT SCALE = 100.0000' / 1"	CHECKED - CAS	REVISED -			CONTRACT NO. 66B83				
SHT_PLNPROF	PLOT DATE = 8/6/2013	DATE - 7/15/2013	REVISED -			SCALE: H=50 V=5 SHEET 20 OF 35 SHEETS STA. 6222+00 TO STA. 6237+00				
						ILLINOIS FED. AID PROJECT				