

SE 1/4 OF SEC. 33, T. 35 N., R. 7 E. OF THE 3RD P.M.

W 1/4 CORNER SECTION 33
IRON PIPE (FOUND)
MON. REC. 9700009

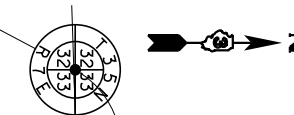

LINE LEGEND 3VC0035		
1	S 88°16'54" W	200.20'
2	S 35°08'34" W	102.10'
3	S 01°40'38" W	30.32'

PARCEL NO. 3VC0035

THE ROUSONELOS AGRICULTURAL AND INVESTMENT PARTNERSHIP, LP
 TOTAL HOLDING = 36.570 AC. ±
 TOTAL R.O.W. REQUIRED = 6.327 AC. ±
 AREA IN EXISTING R.O.W. = 0.497 AC. ±
 NET R.O.W. REQUIRED = 5.830 AC. ±
 REMAINDER = 30.243 AC. ±

PROPERTY MONUMENTS FOUND

6257+76.60, 33.52' LT, R.O.W. MKR.
 6257+75.50, 200.60' RT, R.O.W. MKR.
 6258+59.59, 26.63, RT, R.O.W. MKR.
 6262+51.99, 53.00' RT, R.O.W. MKR.
 6270+66.24, 204.90' RT, R.O.W. MKR.
 6273+79.40, 205.74' RT, R.O.W. MKR.
 6274+17.35, 113.23' RT, R.O.W. MKR.
 6274+45.25, 211.73' RT, R.O.W. MKR.
 6275+43.16, 19.79' RT, R.O.W. MKR.

PARCEL NO. 3VC0037

WEITENDORF ENTERPRISES, INC
 TOTAL HOLDING = 38.770 AC. ±
 TOTAL R.O.W. REQUIRED = 7.064 AC. ±
 REMAINDER = 31.706 AC. ±

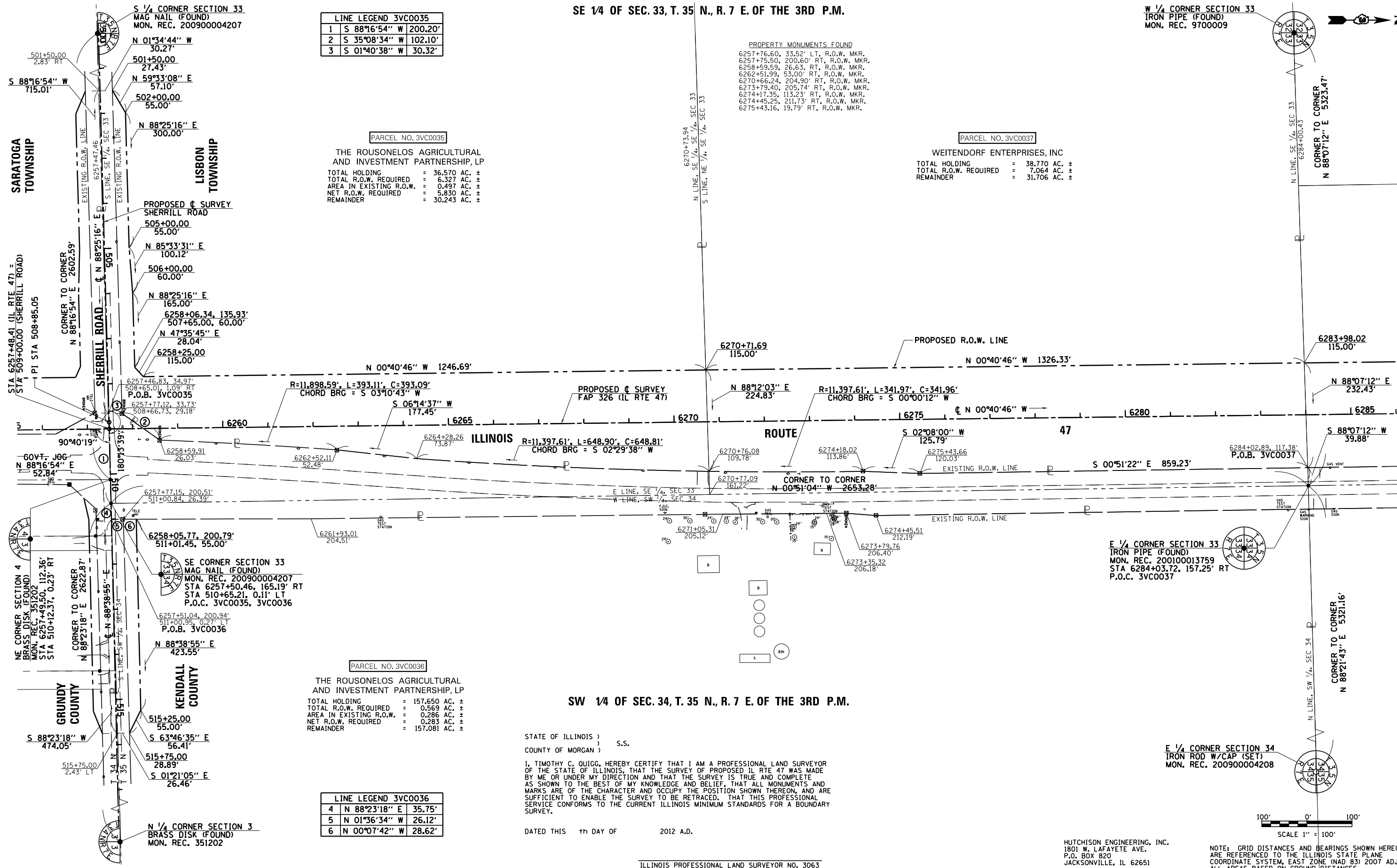

PARCEL NO. 3VC0036

THE ROUSONELOS AGRICULTURAL AND INVESTMENT PARTNERSHIP, LP
 TOTAL HOLDING = 157.650 AC. ±
 TOTAL R.O.W. REQUIRED = 0.569 AC. ±
 AREA IN EXISTING R.O.W. = 0.286 AC. ±
 NET R.O.W. REQUIRED = 0.283 AC. ±
 REMAINDER = 157.081 AC. ±

SW 1/4 OF SEC. 34, T. 35 N., R. 7 E. OF THE 3RD P.M.

LINE LEGEND 3VC0036		
4	N 88°23'18" E	35.75'
5	N 01°36'34" W	26.12'
6	N 00°07'42" W	28.62'

STATE OF ILLINOIS)
 COUNTY OF MORGAN) S.S.

I, TIMOTHY C. QUIGG, HEREBY CERTIFY THAT I AM A PROFESSIONAL LAND SURVEYOR OF THE STATE OF ILLINOIS, THAT THE SURVEY OF PROPOSED IL RTE 47 WAS MADE BY ME OR UNDER MY DIRECTION AND THAT THE SURVEY IS TRUE AND COMPLETE AS SHOWN TO THE BEST OF MY KNOWLEDGE AND BELIEF, THAT ALL MONUMENTS AND MARKS ARE OF THE CHARACTER AND OCCUPY THE POSITION SHOWN THEREON AND ARE SUFFICIENT TO ENABLE THE SURVEY TO BE RETRACED, THAT THIS PROFESSIONAL SERVICE CONFORMS TO THE CURRENT ILLINOIS MINIMUM STANDARDS FOR A BOUNDARY SURVEY.

DATED THIS th DAY OF 2012 A.D.

ILLINOIS PROFESSIONAL LAND SURVEYOR NO. 3063
 TIMOTHY C. QUIGG

HUTCHISON ENGINEERING, INC.
 1801 W. LAFAYETTE AVE.
 P.O. BOX 820
 JACKSONVILLE, IL 62651
 ILLINOIS PROFESSIONAL DESIGN
 FIRM NO. 184-000825

E 1/4 CORNER SECTION 34
IRON ROD W/CAP (SET)
MON. REC. 200900004208

NOTE: GRID DISTANCES AND BEARINGS SHOWN HEREON ARE REFERENCED TO THE ILLINOIS STATE PLANE COORDINATE SYSTEM, EAST ZONE (NAD 83) 2007 ADJ ALL AREAS BASED ON GROUND DISTANCES GRID TO GROUND FACTOR = 1.00004933 GROUND TO GRID FACTOR = 0.99995067

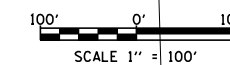

FILE NAME: c:\pwork\pwork\bruckmk\d0358604\0303808-sht-IL47rwp\plan14.dgn	USER NAME: bruckmk	DESIGNED: -	REVISED: -	STATE OF ILLINOIS DEPARTMENT OF TRANSPORTATION	RIGHT OF WAY PLANS		F.A.P. RTE. 326	SECTION (110R, BR & BR-1)	COUNTY KENDALL & LASALLE	TOTAL SHEETS 644	SHEET NO. 251
PLOT SCALE: 200.0000' / in.	CHECKED: -	REVISED: -	DATE: -		PROJECT IL RTE 47	JOB NO. R-93-003-08	CONTRACT NO. 66883		FED. ROAD DIST. NO. ILLINOIS FED. AID PROJECT		
PLOT DATE: 8/19/2013	DATE: -	REVISED: -	DATE: -		SCALE: 1" = 100'	SHEET NO. 14 OF 36 SHEETS	STA. 6257+47.46 TO STA. 6284+00.43				