

**EAST EDGE OF SHOULDER**

Location	Station	**Offset	Theoretical Grade Elevations	Theoretical Grade Elevations Adjusted For Grinding
N. End North Appr.	56+84.26	11.72	810.95	810.97
P	56+94.31	11.75	810.88	810.90
Q	57+04.36	11.74	810.80	810.82
S. End North Appr.	57+14.41	11.69	810.73	810.75

**EAST EDGE OF PAVEMENT**

Location	Station	**Offset	Theoretical Grade Elevations	Theoretical Grade Elevations Adjusted For Grinding
N. End North Appr.	56+83.25	20.00	810.59	810.61
P	56+93.34	20.00	810.51	810.53
Q	57+03.43	20.00	810.44	810.46
S. End North Appr.	57+13.51	20.00	810.36	810.38

**☉ ROADWAY & PROFILE GRADE**

Location	Station	**Offset	Theoretical Grade Elevations	Theoretical Grade Elevations Adjusted For Grinding
N. End North Appr.	56+81.78	32.00	810.06	810.08
P	56+91.92	32.00	809.98	810.00
Q	57+02.06	32.00	809.91	809.93
S. End North Appr.	57+12.20	32.00	809.83	809.85

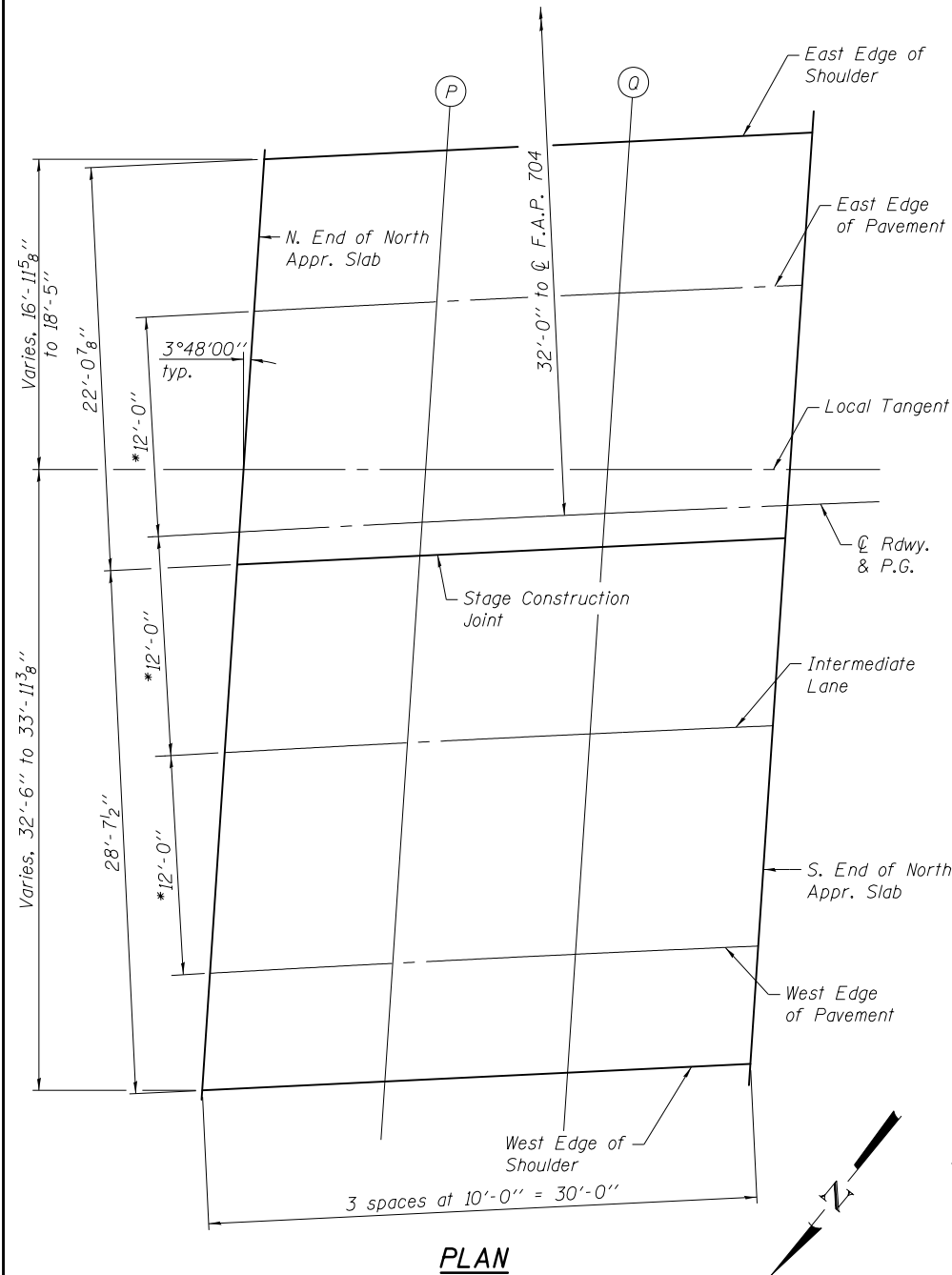

**STAGE CONSTRUCTION JOINT**

Location	Station	**Offset	Theoretical Grade Elevations	Theoretical Grade Elevations Adjusted For Grinding
N. End North Appr.	56+81.56	33.77	809.98	810.00
P	56+91.71	33.82	809.90	809.92
Q	57+01.86	33.82	809.83	809.85
S. End North Appr.	57+12.01	33.78	809.75	809.77

**INTERMEDIATE LANE**

Location	Station	**Offset	Theoretical Grade Elevations	Theoretical Grade Elevations Adjusted For Grinding
N. End North Appr.	56+80.28	44.00	809.53	809.55
P	56+90.49	44.00	809.45	809.47
Q	57+00.68	44.00	809.38	809.40
S. End North Appr.	57+10.87	44.00	809.30	809.32

**WEST EDGE OF PAVEMENT**

Location	Station	**Offset	Theoretical Grade Elevations	Theoretical Grade Elevations Adjusted For Grinding
N. End North Appr.	56+78.78	56.00	809.00	809.02
P	56+89.03	56.00	808.92	808.94
Q	56+99.29	56.00	808.85	808.87
S. End North Appr.	57+09.53	56.00	808.77	808.79

**WEST EDGE OF SHOULDER**

Location	Station	**Offset	Theoretical Grade Elevations	Theoretical Grade Elevations Adjusted For Grinding
N. End North Appr.	56+77.97	62.37	808.72	808.74
P	56+88.25	62.43	808.64	808.66
Q	56+98.53	62.45	808.56	808.58
S. End North Appr.	57+08.81	62.42	808.49	808.51

\* Radial dimensions from ☉ Rdwy.  
 \*\* From ☉ F.A.P. 704

**PLAN**