

PAVEMENT MARKING LEGEND

- ① PR URETHANE PAVEMENT MARKING, LINE 5" (SOLID YELLOW)
- ② PR URETHANE PAVEMENT MARKING, LINE 5" (SOLID WHITE)
- ④ PR URETHANE PAVEMENT MARKING, LINE 6" (SOLID WHITE)
- ⑤ PR URETHANE PAVEMENT MARKING, LINE 5" (6' SKIP, 2' DASH)
- ⑥ PR PREFORMED PLASTIC PAVEMENT MARKING, TYPE B (INLAID), LINE 8" (SOLID WHITE)
- ⑦ PR PREFORMED PLASTIC PAVEMENT MARKING, TYPE B (INLAID), LINE 12" (SOLID WHITE)
- ⑧ PR PREFORMED PLASTIC PAVEMENT MARKING, TYPE B (INLAID), LINE 24" (SOLID WHITE)
- ⑨ PR PREFORMED PLASTIC PAVEMENT MARKING, TYPE B (INLAID), LETTERS & SYMBOLS (SOLID WHITE)
- ▷ PR RAISED REFLECTIVE PAVEMENT MARKER, ONE-WAY, WHITE
- ◀ PR RAISED REFLECTIVE PAVEMENT MARKER, ONE-WAY, AMBER

DATE	
BY	
PLAN	SURVEYED
	PLOTTED
	ALIGNED
	CHECKED
	FILED
NOTE BOOK NO.	
ADD FILE NAME	

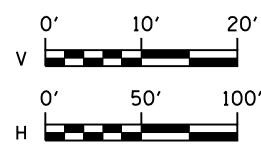
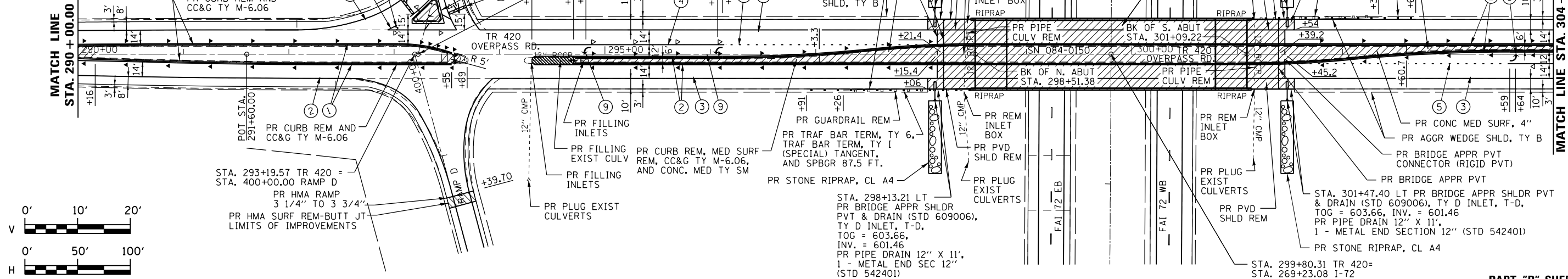

PART "B" SHEET 32 OF 136

DATE	
BY	
PROFILE	SURVEYED
	PLOTTED
	GRADES CHECKED
	STRUCTURE NOTATIONS CHECKED
NOTE BOOK NO.	
ADD FILE NAME	

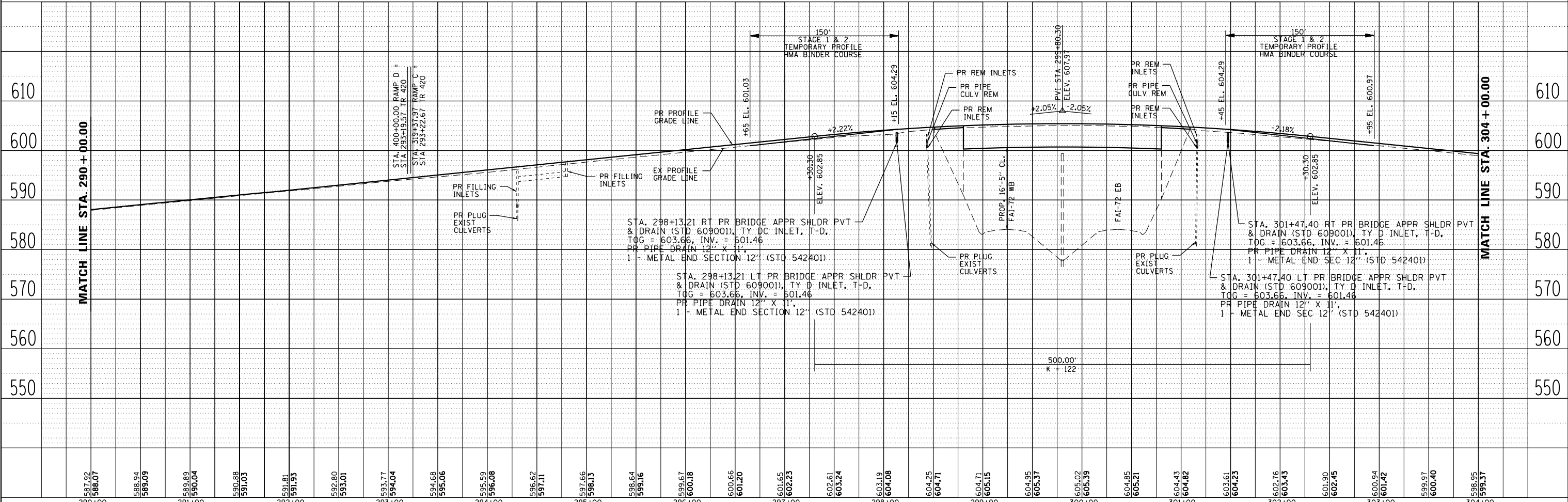

587.92	588.07	588.94	589.09	589.88	590.04	590.88	591.03	591.81	591.93	592.80	593.01	593.77	594.04	594.68	595.06	595.59	596.08	596.62	597.11	597.66	598.13	598.64	599.16	599.67	600.18	600.66	601.20	601.65	602.23	602.61	603.24	603.19	604.08	604.25	604.71	605.15	604.95	605.37	605.02	605.39	604.85	605.21	604.43	604.86	603.61	604.23	602.76	603.43	601.90	602.45	600.94	601.42	599.97	600.40	598.95	599.37
290+00	291+00	292+00	293+00	294+00	295+00	296+00	297+00	298+00	299+00	300+00	301+00	302+00	303+00	304+00																																										

USER NAME = sparksgw	DESIGNED - BTM	REVISED -
	DRAWN - BTM	REVISED -
PLOT SCALE = 100.0000' / in.	CHECKED - JSA	REVISED -
PLOT DATE = Sep-06-2013 09:14:25AM	DATE - 9/20/12	REVISED -

STATE OF ILLINOIS
DEPARTMENT OF TRANSPORTATION

PLAN & PROFILE SHEETS
TR 420 (OVERPASS RD.)

F.A.I. RTE.	SECTION	COUNTY	TOTAL SHEETS	SHEET NO.
I-72		SANGAMON	194	90
• (84-10-1RS-3,84-10-2RS-4)BR,1		CONTRACT NO.	72C90	
ILLINOIS FED. AID PROJECT				

SCALE: SHEET NO. OF SHEETS STA. TO STA.

FILE NAME = c:\pwork\pwork\sparksgw\d0359822\0672C90.sht.prof tr420 02.dgn