

1/4" x 3/4" Formed Joint with bridge relief joint sealer (full width) See Special Provisions.

Note: Contractor shall exercise extreme care while removing concrete around PPC I- beams to ensure no damage is done to the beams.

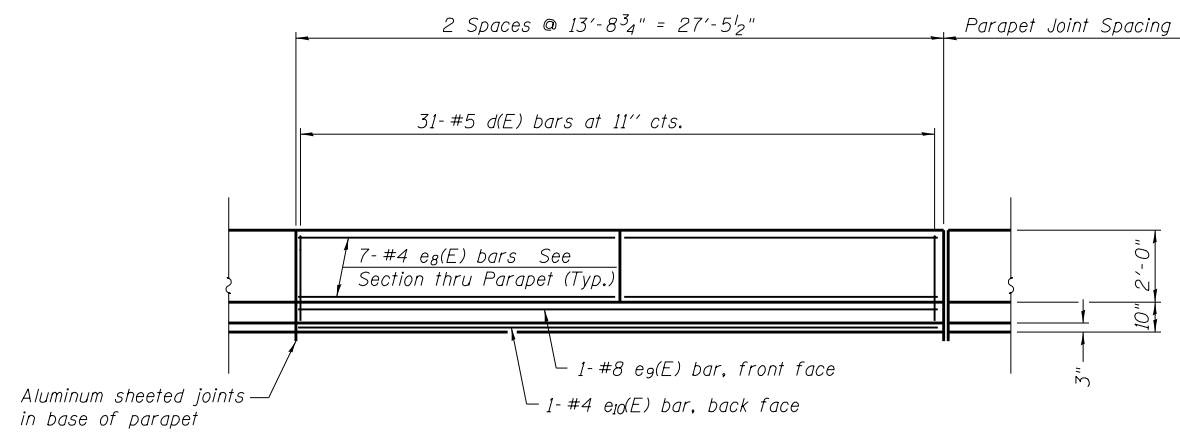

INSIDE ELEVATION OF PARAPET

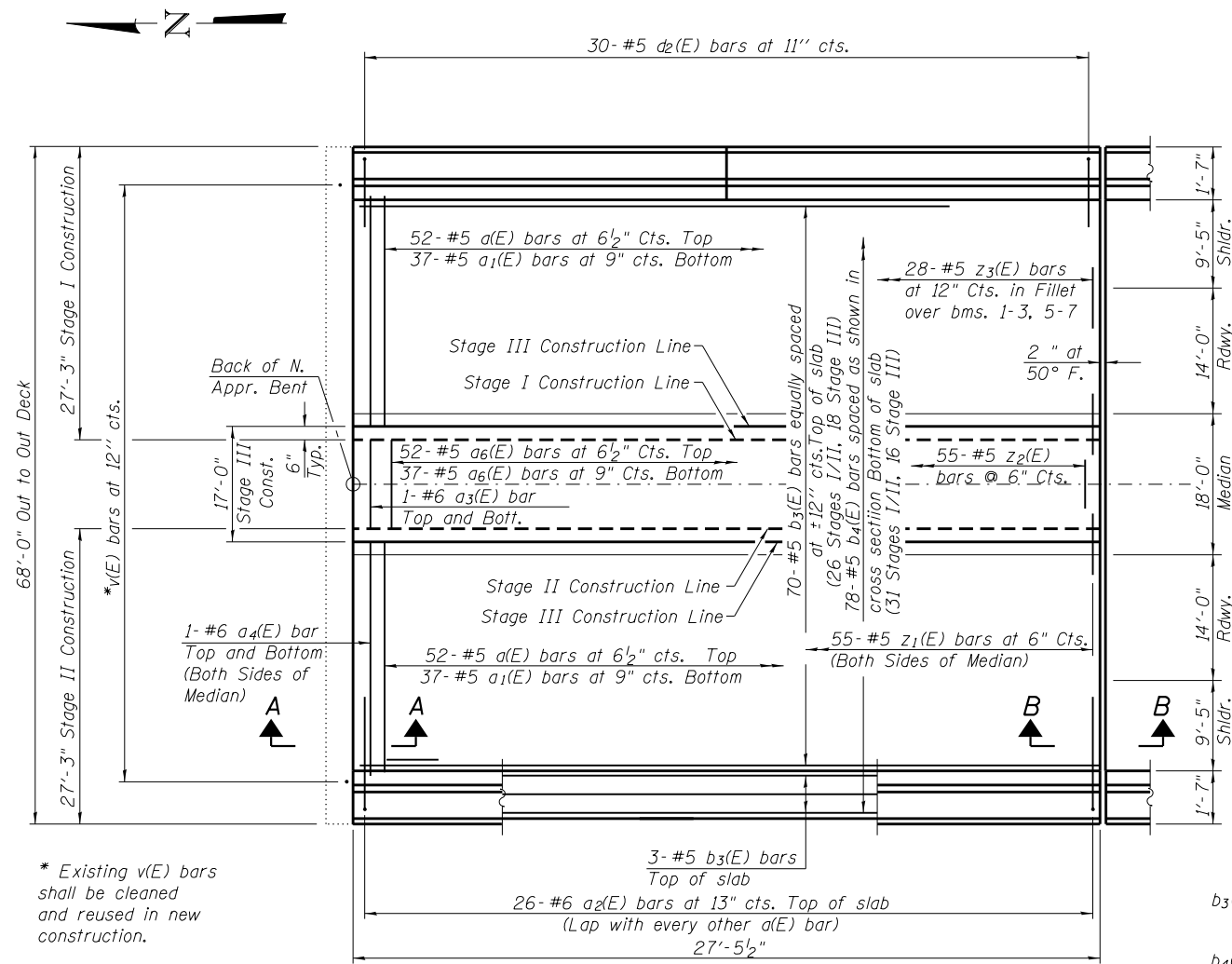

PLAN  
(N. Approach Span Shown,  
S. Approach Span Similar)

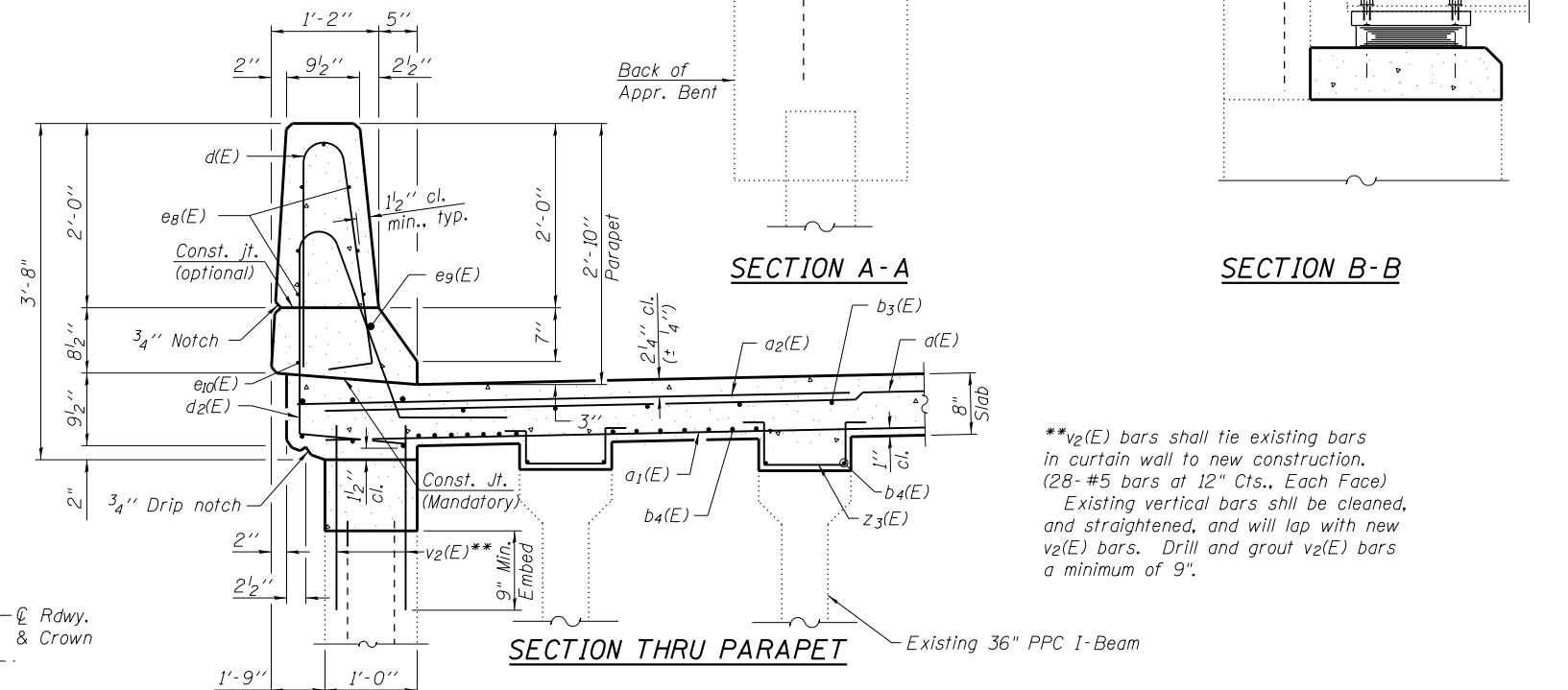

SECTION A-A

SECTION B-B

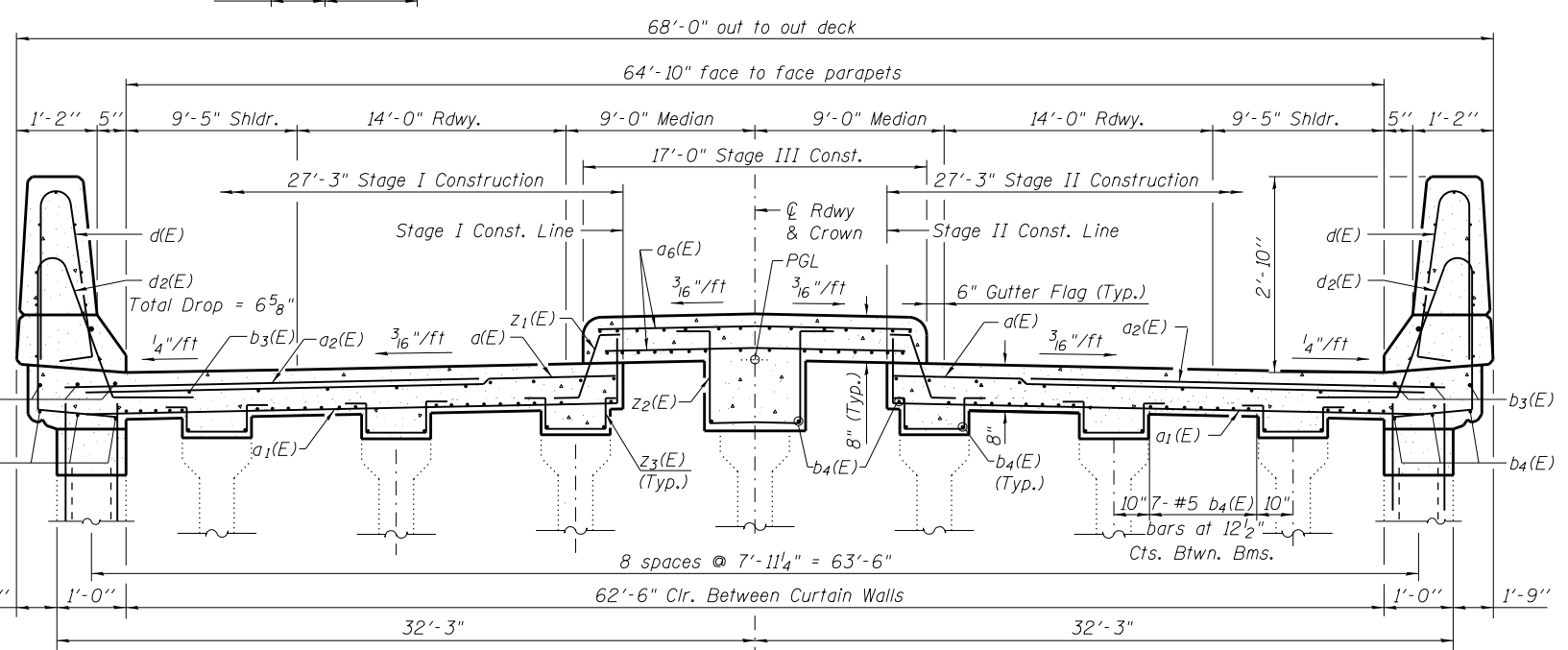

CROSS SECTION  
(Looking South)

\*\*v2(E) bars shall tie existing bars in curtain wall to new construction. (28-#5 bars at 12" Cts., Each Face) Existing vertical bars shall be cleaned, and straightened, and will lap with new v2(E) bars. Drill and grout v2(E) bars a minimum of 9".

\* Existing v(E) bars shall be cleaned and reused in new construction.

FILE NAME TR420 over FAI-72.dgn	USER NAME =	DESIGNED - SAL	REVISED -	STATE OF ILLINOIS DEPARTMENT OF TRANSPORTATION	VAULTED ABUTMENT APPROACH SPAN OVERPASS RD. (TR-420) OVER F.A.I.-72 - S.N. 084-0154	F.A.I. R.T.E.	SECTION	COUNTY	TOTAL SHEETS	SHEET NO.	
		CHECKED - MTH	REVISED -			72		SANGAMON	194	157	
	PLOT SCALE =	DRAWN - TJW	REVISED -			• (84-10-IRS-3, 84-10-2RS-RIBR,1 CONTRACT NO. 72C90					
	PLOT DATE	CHECKED - MTH	REVISED -			FED. ROAD DIST. NO. 6 ILLINOIS FED. AID PROJECT					