

FINAL SURVEY NO.	SURVEYED PLOTTED AREAS CHECKED	BY	DATE
NOTE BOOK NO.	TEMPLATE AREAS CHECKED		

ORIGINAL SURVEY NO.	SURVEYED PLOTTED AREAS CHECKED	BY	DATE
NOTE BOOK NO.	TEMPLATE AREAS CHECKED		

595  
590  
585  
**291 + 50**

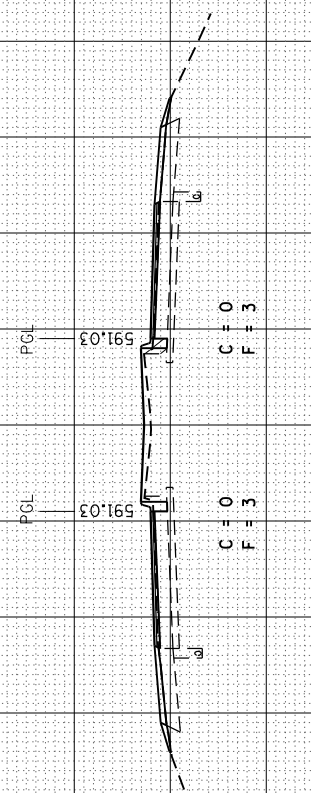

595  
590  
585  
**291 + 00**

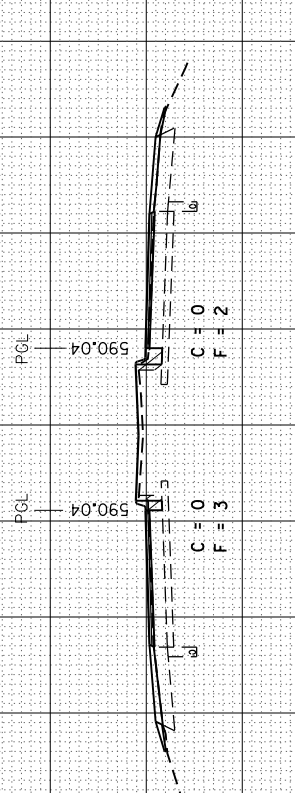

595  
590  
585  
**290 + 50**

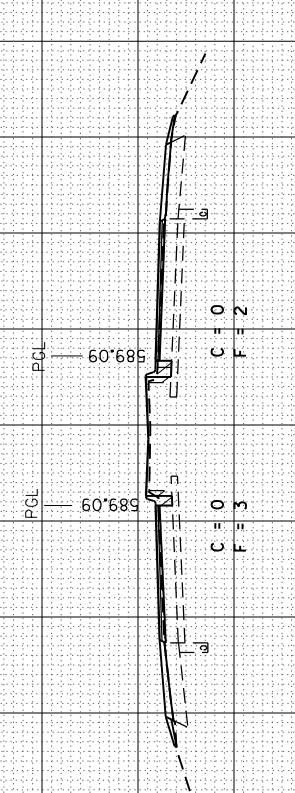

590  
585  
580  
**290 + 00**

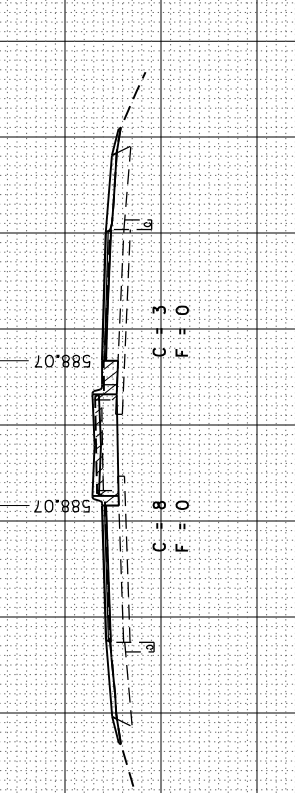

590  
585  
580  
**289 + 50**

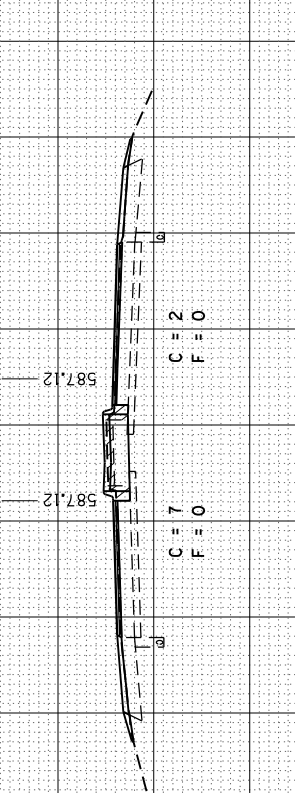

590  
585  
580  
**289 + 00**

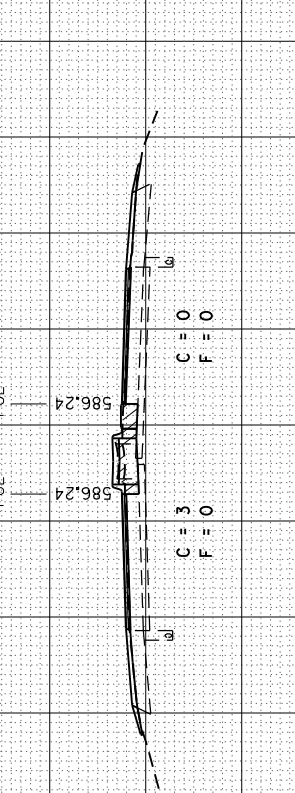

590  
585  
580  
**288 + 50**

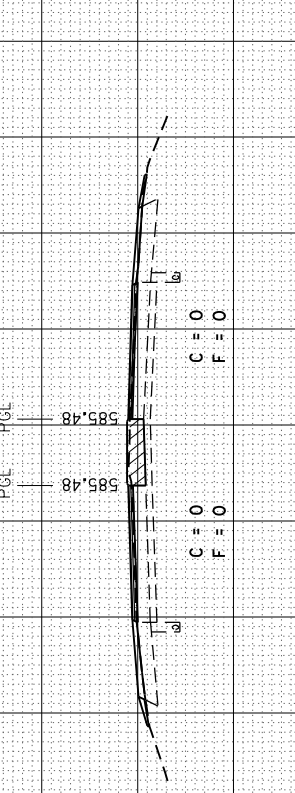

FILE NAME =	USER NAME = sparksgw	DESIGNED - BTM	REVISED -
es:\pw_work\p1dot\sparksgw\d0359822\0672C90.sh	t-420.dgn	DRAWN - BTM	REVISED -
	PLOT SCALE = 20.0000' / in.	CHECKED - JSA	REVISED -
	PLOT DATE = Sep-06-2013 09:45:54AM	DATE - 9/20/12	REVISED -

**STATE OF ILLINOIS  
DEPARTMENT OF TRANSPORTATION**

<b>CROSS SECTIONS TR 420 (OVERPASS RD.)</b>			
SCALE:	SHEET NO.	OF SHEETS	STA. TO STA.

F.A.I. RTE.	SECTION	COUNTY	TOTAL SHEETS	SHEET NO.
72	•	SANGAMON	194	188
•(84-10-IRS-3,84-10-2RS-4)BR,1			CONTRACT NO. 72C90	
ILLINOIS FED. AID PROJECT				