

SHAFT LENGTH (D) TABLE				
SOIL CONSISTENCY		AVERAGE STRENGTH	LIGHT TOWER MOUNTING HEIGHT	
		Qu In tsf (Qu In kPa)	150 FT. (46 m)	160 FT. (48.8 m)
	SOFT	<0.5 (<50)	28'-6" (8.7 m)	30'-0" (9.1 m)
	MEDIUM	0.5 TO 1 (50 to 100)	23'-6" (7.0 m)	24'-0" (7.3 m)
COHESIVE	STIFF	1 TO 2 (100 TO 200)	19'-6" (5.9 m)	20'-0" (6.1 m)
	VERY STIFF	2 TO 4 (200 TO 400)	17'-0" (5.1 m)	17'-6" (5.2 m)
	HARD	>4 (>400)	15'-6" (4.5 m)	15'-6" (4.5 m)
		N in BLOWS/FT. (N in BLOWS/0.3m)		
	VERY LOOSE	<5 (<5)	21'-0" (6.3 m)	21'-6" (6.5 m)
	LOOSE	5 TO 10 (5 TO 10)	19'-0" (5.7 m)	19'-6" (5.9 m)
GRANULAR	MEDIUM	10 TO 25 (10 TO 25)	18'-0" (5.5 m)	18'-6" (5.6 m)
	DENSE	25 TO 50 (25 TO 50)	17'-0" (5.2 m)	17'-6" (5.3 m)
	VERY DENSE	>50 (>50)	16'-6" (4.9 m)	17'-0" (5.1 m)

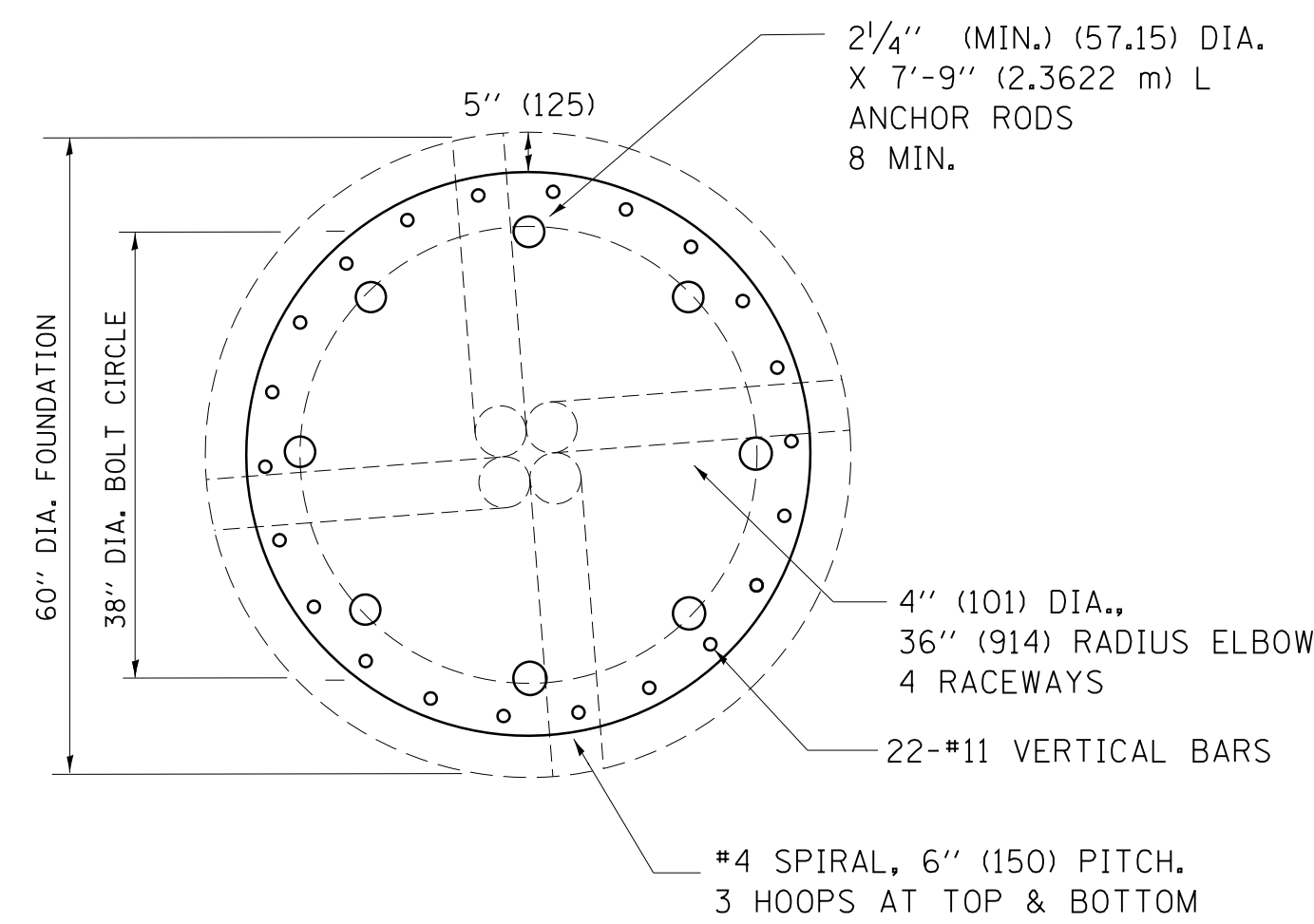

SECTION-B-B

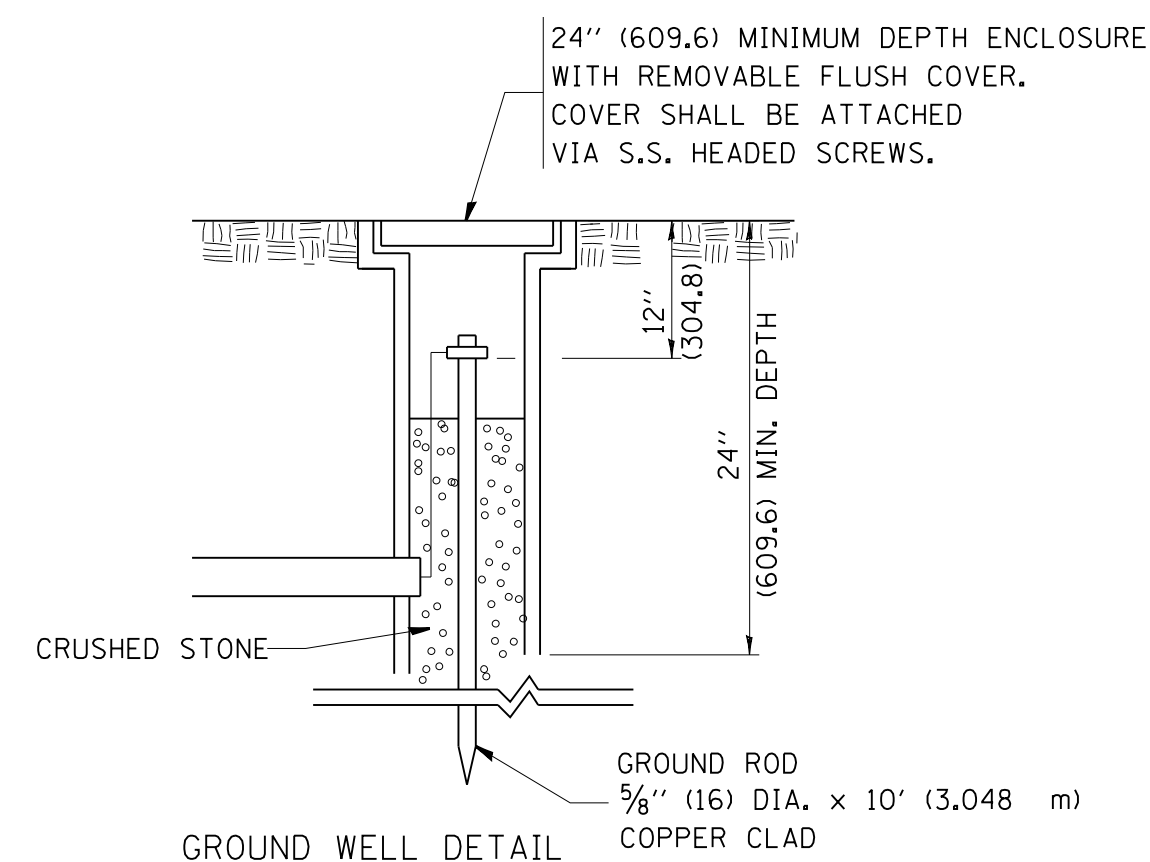

GROUND WELL DETAIL

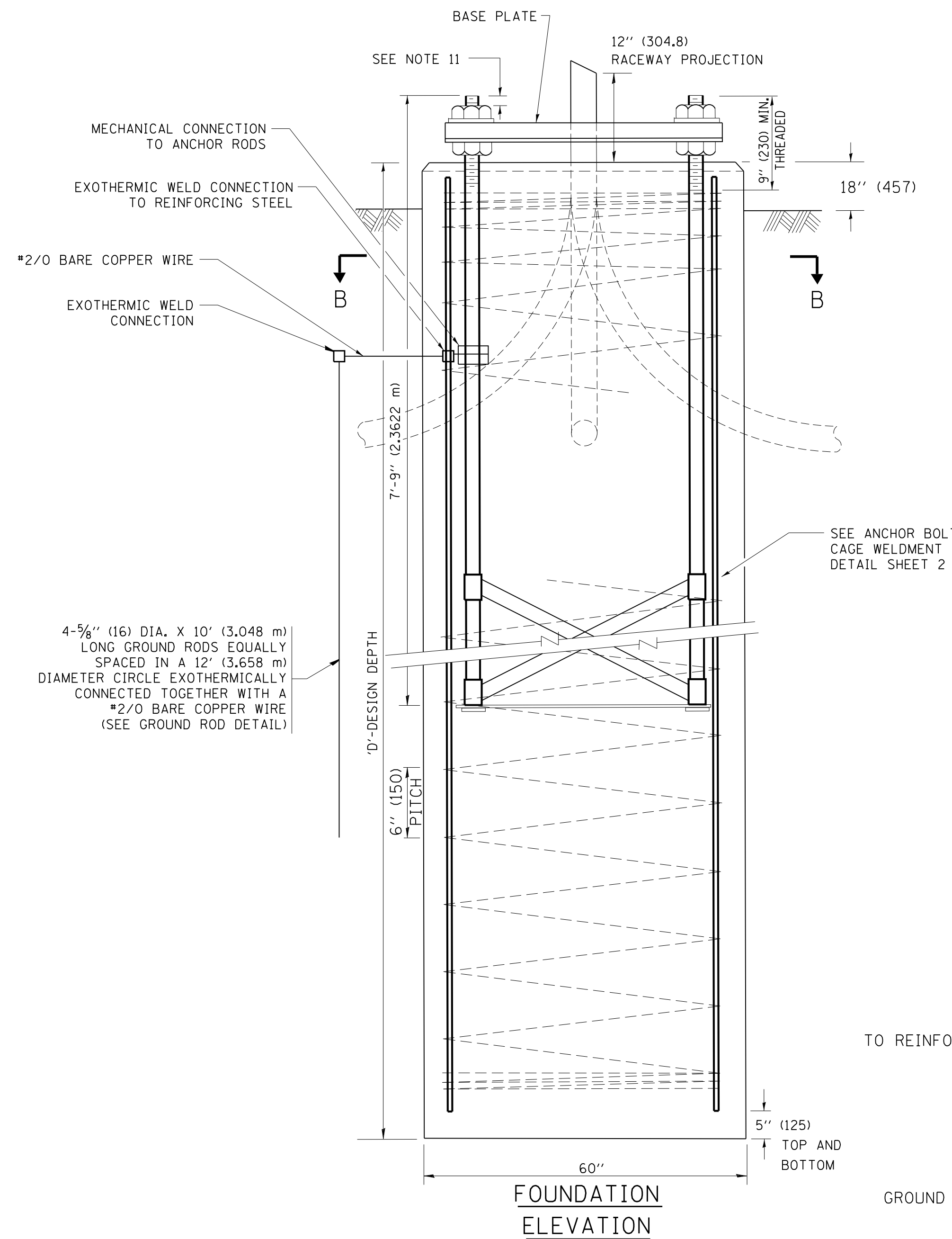

FOUNDATION ELEVATION

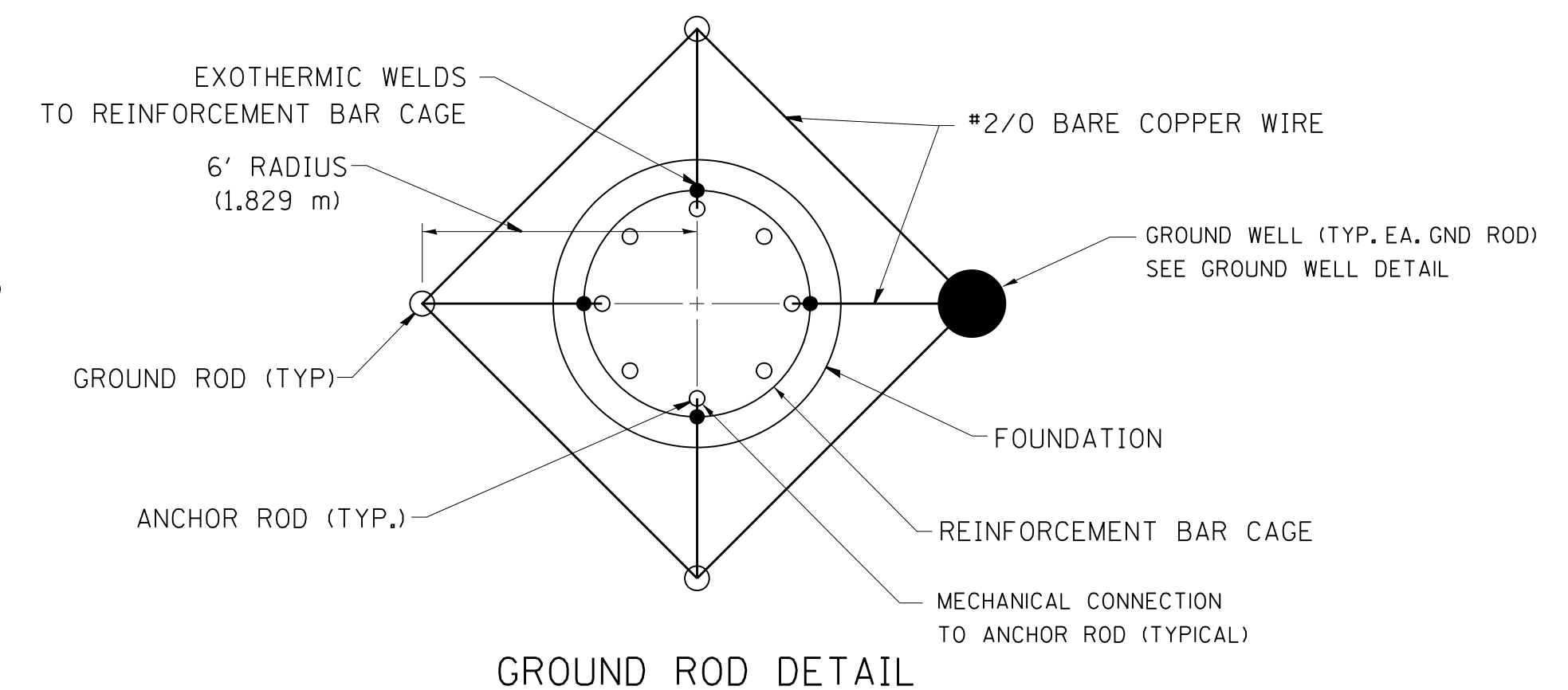

GROUND ROD DETAIL

- DESIGN NOTES**
- (1) ALL DIMENSIONS IN INCHES (MILLIMETERS) UNLESS OTHERWISE SHOWN
 - (2) THE ANCHOR RODS SHALL BE VERTICAL NO ADJUSTMENT SHALL BE ALLOWED AFTER THE FOUNDATION IS PLACED.
 - (3) THE GAP BETWEEN THE FOUNDATION AND THE BASE PLATE SHALL BE ENCLOSED WITH A STAINLESS STEEL SCREEN FASTENED WITH A STAINLESS STEEL BAND.
 - (4) THE TOP OF THE FOUNDATION TO 18" (450) BELOW GRADE SHALL BE FORMED.
 - (5) SURFACE WATER WILL NOT BE PERMITTED TO ENTER THE HOLE AND ALL WATER WHICH MAY HAVE INFILTRATED INTO THE HOLE SHALL BE REMOVED BEFORE PLACING CONCRETE.
 - (6) THE LIGHT TOWER SHALL NOT BE ERECTED UNTIL AFTER THE CONCRETE HAS BEEN CURED ACCORDING TO ARTICLE 1020.13.
 - (7) ANCHOR RODS SHALL BE STRAIGHT AND SHALL BE ACCORDING TO AASHTO M 314 OR ASTM F1554, GRADE 725(GRADE 105) AND GALVANIZED ACCORDING TO ARTICLE 1006.9.
 - (8) ANCHOR ROD INFORMATION SHALL BE SUBMITTED FOR APPROVAL AND SHALL BE FULLY COORDINATED FOR APPROVAL WITH TOWER MANUFACTURER REQUIREMENTS.
 - (9) REINFORCEMENT BARS SHALL BE ACCORDING TO ARTICLE 1006.10
 - (10) TWO ANCHOR RODS OPPOSITE EACH OTHER SHALL HAVE THE ANCHOR ROD THREADS PEENED AFTER NUTS ARE INSTALLED.
 - (11) A MINIMUM OF THREE FULL THREADS SHALL REMAIN EXPOSED AFTER LIGHT TOWER IS INSTALLED.
 - (12) ALL GROUNDING INDICATED IN THE PLANS SHALL BE INCLUDED IN THE COST OF THE LIGHT TOWER FOUNDATION AND SHALL NOT BE PAID FOR SEPARATELY.
 - (13) CUT NUTS, OR JAM NUTS, ARE NOT ALLOWED
 - (14) ANCHOR ROD QUANTITY, DIAMETER, AND LENGTH SHALL BE DETERMINED BY THE TOWER MANUFACTURER AND APPROVED BY THE ENGINEER. EACH FOUNDATION SHALL HAVE A MINIMUM OF 8 ANCHOR RODS.
 - (15) COORDINATE THE ROD CIRCLE DIAMETER OF THE TOWER WITH THE DIAMETER OF THE ANCHOR ROD CAGE.
 - (16) THE FOUNDATION SHALL BE POURED MONOLITHICALLY AND SHALL HAVE NO CONSTRUCTION JOINTS.

FILE NAME =	USER NAME = bauerd1	DESIGNED - R. TOMSONS	REVISED - R. TOMSONS 02-27-13
et:\pw_work\pwwork\baerd1\d0108315\be511.dgn		DRAWN -	REVISED -
	PLOT SCALE = 50.000' / in.	CHECKED -	REVISED -
	PLOT DATE = 2/27/2013	DATE - 09-02-10	REVISED -

STATE OF ILLINOIS
DEPARTMENT OF TRANSPORTATION

HIGH MAST LIGHT TOWER			
150 FT TO 160 FT FOUNDATION DETAIL			
SCALE: NONE	SHEET NO. 1 OF 2 SHEETS	STA.	TO STA.

F.A. RTE.	SECTION	COUNTY	TOTAL SHEETS	SHEET NO.
	BE-511			
FED. ROAD DIST. NO. 1		ILLINOIS FED. AID PROJECT		