

FINAL SURVEY PLOTTED	DATE
NOTE BOOK	
AREAS CHECKED	

ORIGINAL SURVEY PLOTTED	DATE
NOTE BOOK	
AREAS CHECKED	

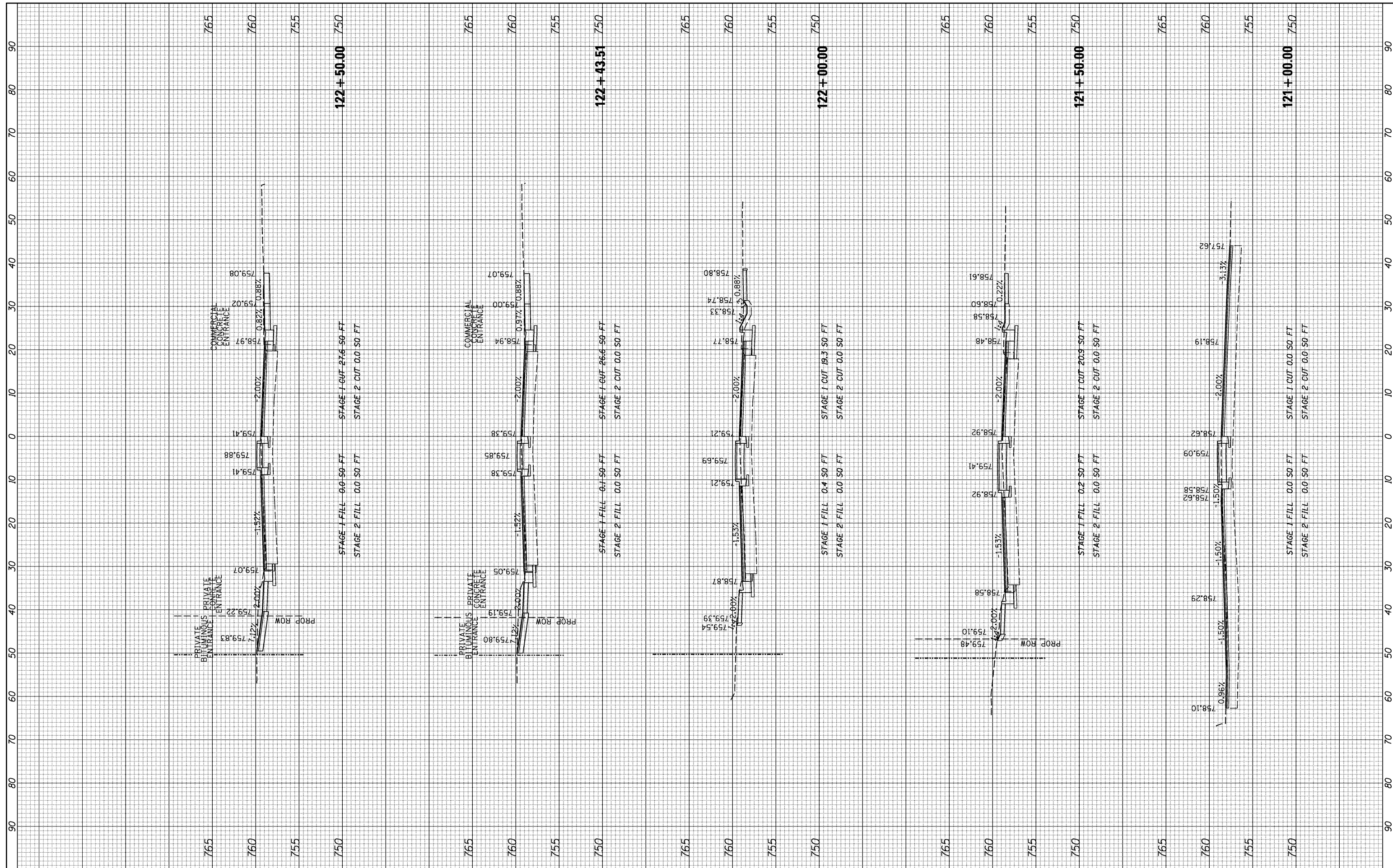

USER NAME = *USER*
 DESIGNED *ESI*
 DRAWN *ESI*
 CHECKED *GJS*
 DATE *07/03/12*

REVISIONS:
 REVISED -
 REVISED -
 REVISED -
 REVISED -

**STATE OF ILLINOIS
 DEPARTMENT OF TRANSPORTATION**

CROSS SECTIONS - IL ROUTE 72

SCALE: 1"=10' HORIZ. 1"=5' VERT. SHEET 5 OF 6 SHEETS STA. 121+00.00 TO STA. 122+50.00

F.A.U. RTE. 3887	SECTION S-N	COUNTY KANE	TOTAL SHEETS 153	SHEET NO. 142
CONTRACT NO. 60A95				
FED. ROAD DIST. NO. 1 ILLINOIS FED. AID PROJECT				