

PART OF THE SW 1/4 OF SECTION 8, TWP. 41 NORTH, RANGE 9 EAST OF THE 3RD. P.M. COOK COUNTY, ILLINOIS

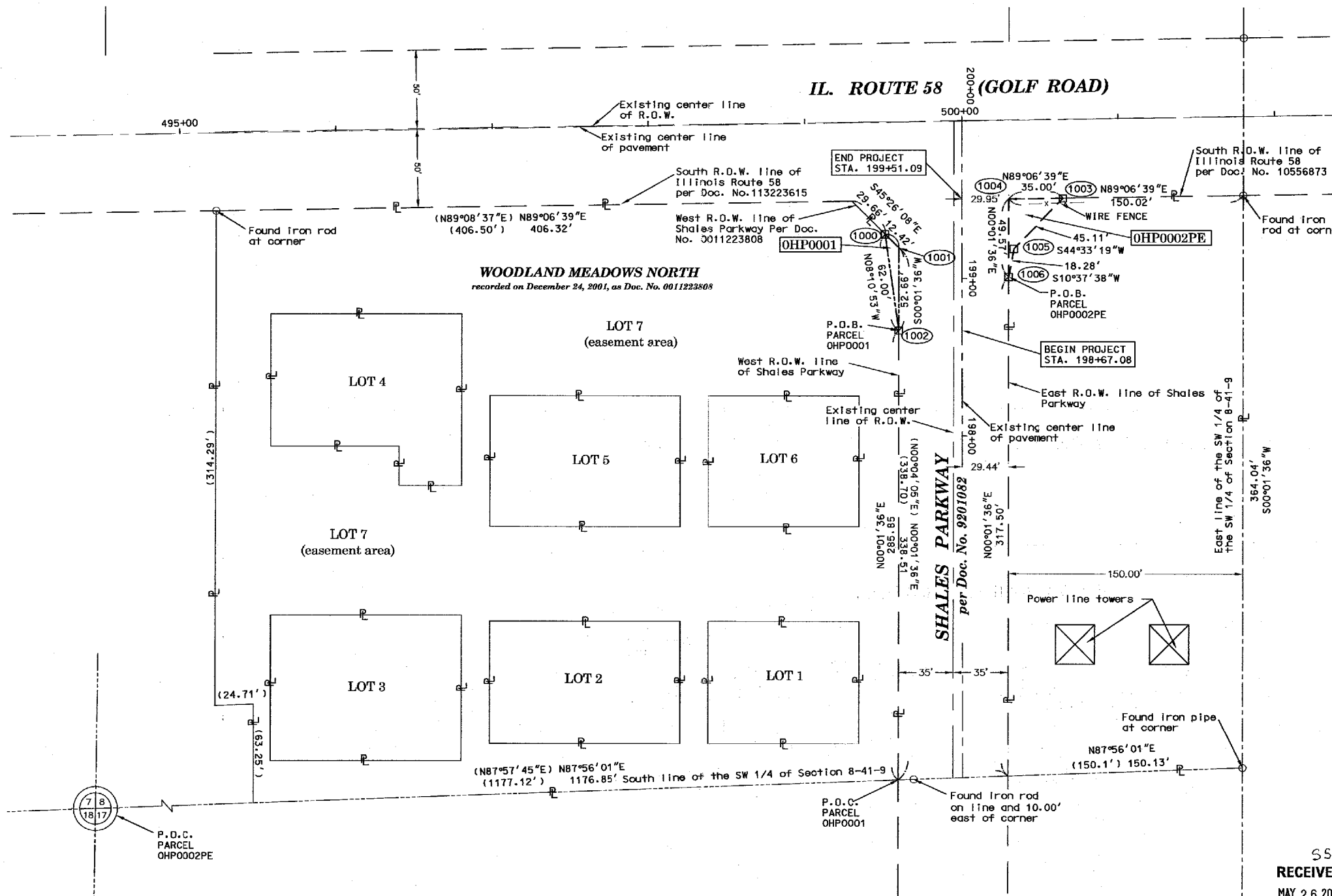
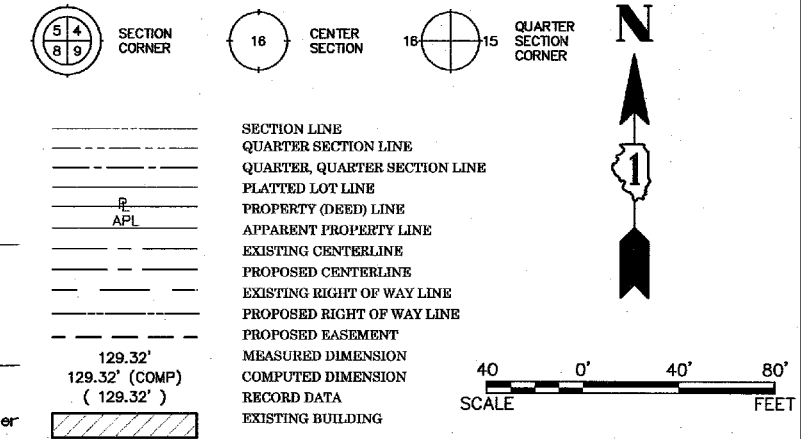

- IRON PIPE OR ROD FOUND
- CUT CROSS FOUND OR SET
- T1 THESE STAKES REFERENCE FOUND OR SET MONUMENTATION. SET 5/8" INCH IRON ROD FLUSH WITH GROUND TO TIE FOUND IRON STAKE. IDENTIFIED BY COLORED PLASTIC CAP BEARING SURVEYOR'S REGISTRATION NUMBER
- T2
- T3
- BT1 THESE STAKES, IN CULTIVATED AREAS, REFERENCE FOUND OR SET MONUMENTATION. BURIED 5/8" INCH STEEL REBAR 20 INCHES BELOW GROUND TO TIE FOUND IRON STAKE. IDENTIFIED BY COLORED PLASTIC CAP BEARING SURVEYOR'S REGISTRATION NUMBER.
- BT2
- BT3
- STAKING OF PROPOSED RIGHT OF WAY. SET 5/8" STEEL REBAR WITH ORANGE PLASTIC CAP BEARING SURVEYOR'S REGISTRATION NUMBER.
- M STAKING OF PROPOSED RIGHT OF WAY IN CULTIVATED AREAS. BURIED 5/8" STEEL REBAR 20 INCHES BELOW GROUND TO MARK FUTURE SURVEY MARKER POSITION. IDENTIFIED BY COLORED PLASTIC CAP BEARING SURVEYOR'S REGISTRATION NUMBER.
- ⊙ PERMANENT SURVEY MARKER I.D.O.T. STD 2135 (TO BE SET BY OTHERS)
- RIGHT OF WAY STAKING PROPOSED TO BE SET

STATE OF ILLINOIS
 COUNTY OF KANE

THIS IS TO CERTIFY THAT I, MARK G. SCHELLER, AN ILLINOIS PROFESSIONAL SURVEYOR, HAVE SURVEYED THE PLAT OF HIGHWAYS SHOWN HEREON IN SECTION 8, TOWNSHIP 41 NORTH, RANGE 9 EAST OF THE THIRD PRINCIPAL MERIDIAN, COOK COUNTY, THAT THE SURVEY IS TRUE AND CORRECT AS SHOWN TO THE BEST OF MY KNOWLEDGE AND BELIEF, THAT THE PLAT CORRECTLY REPRESENTS SAID SURVEY, THAT ALL MONUMENTS FOUND AND ESTABLISHED ARE OF PERMANENT QUALITY AND OCCUPY THE POSITIONS SHOWN THEREON AND THAT THE MONUMENTS ARE SUFFICIENT TO ENABLE THE SURVEY TO BE RETRACED, MADE FOR THE ILLINOIS DEPARTMENT OF TRANSPORTATION.

DATED AT SUGAR GROVE, ILLINOIS THIS ____ DAY OF APRIL, 2011

ILLINOIS PROFESSIONAL LAND SURVEYOR NO. 35-003581
 LICENSE EXPIRATION DATE NOVEMBER 30, 2012

THIS PROFESSIONAL SERVICE CONFORMS TO THE CURRENT ILLINOIS MINIMUM STANDARDS FOR A BOUNDARY SURVEY.

BEARINGS ARE REFERENCED TO THE ILLINOIS STATE PLANE COORDINATE SYSTEM, EAST ZONE, NAD 83. COORDINATES ARE ON THE GROUND.

RECEIVED
 MAY 26 2011
 PLATS & LEGALS

Engineering Enterprises, Inc.
 CIVIL ENGINEERS & LAND SURVEYORS
 52 Wheeler Road
 Sugar Grove, Illinois 60554
 630.466.6700 / www.eeiweb.com

POINT	STATION	OFFSET	NORTHING	EASTING
1000	199+28.47	48.97 RT	1959524.408	1009974.156
1001	199+19.73	40.15 RT	1959515.894	1009883.003
1002	198+67.08	40.30 RT	1959463.039	1009882.979
1003	199+51.09	64.94 LT	1959547.318	1010088.013
1004	199+50.63	29.95 LT	1959546.775	1010053.017
1005	199+19.03	33.21 LT	1959515.175	1010056.365
1006	199+01.07	29.80 LT	1959497.209	1010052.994

PARCEL NUMBER	OWNER	TOTAL HOLDING ACRES	PART TAKEN		AREA IN EXISTING R.O.W. ACRES	REMAINDER AREA ACRES	EASEMENT AREA		EASEMENT PURPOSE	PERMANENT INDEX NUMBER	PROPERTY ACQUIRED BY
			ACRES	SQ FEET			ACRES	SQ FEET			
OHP0001	Leo M. Flanagan, Jr. as Trustee of the Woodland Meadows North Trust No.1 dated Nov. 15, 2001	2.368	0.005	233	0.00	2.363	N/A	N/A	N/A	06-08-302-021	
OHP0002PE	Commonwealth Edison Company	1.259	N/A	N/A	0.00	1.259	0.015 PE	637 PE	N/A	06-08-301-002	

PLAT OF HIGHWAYS
 STATE OF ILLINOIS
 DEPARTMENT OF TRANSPORTATION
 IL ROUTE 58 (GOLF RD.)

LIMITS: at Shales Parkway COUNTY: COOK
 PROJECT: JOB NO R-90-010-10
 STATION 198+67.08 TO STATION 199+51.09
 SCALE: 1"=40' SHEET 2 OF 2

BUREAU OF LAND ACQUISITION
 201 WEST CENTER COURT
 SCHAUMBURG, ILLINOIS 60196