

PLAN	SURVEYED	DATE
	PLOTTED	BY
	GRADES CHECKED	
	STRUCTURE NOTATIONS CHECKED	
	NOTE BOOK NO.	
	CARD FILE NAME	

PROFILE	SURVEYED	DATE
	PLOTTED	BY
	GRADES CHECKED	
	STRUCTURE NOTATIONS CHECKED	
	NOTE BOOK NO.	
	CARD FILE NAME	

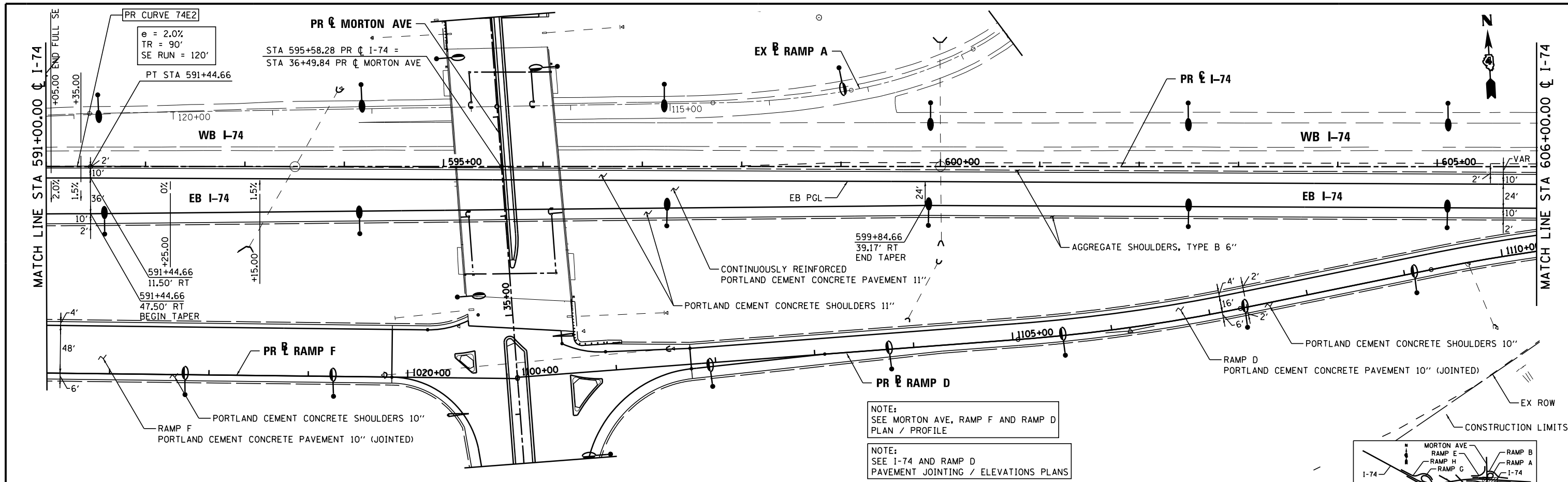

NOTE:  
SEE MORTON AVE, RAMP F AND RAMP D  
PLAN / PROFILE

NOTE:  
SEE I-74 AND RAMP D  
PAVEMENT JOINTING / ELEVATIONS PLANS

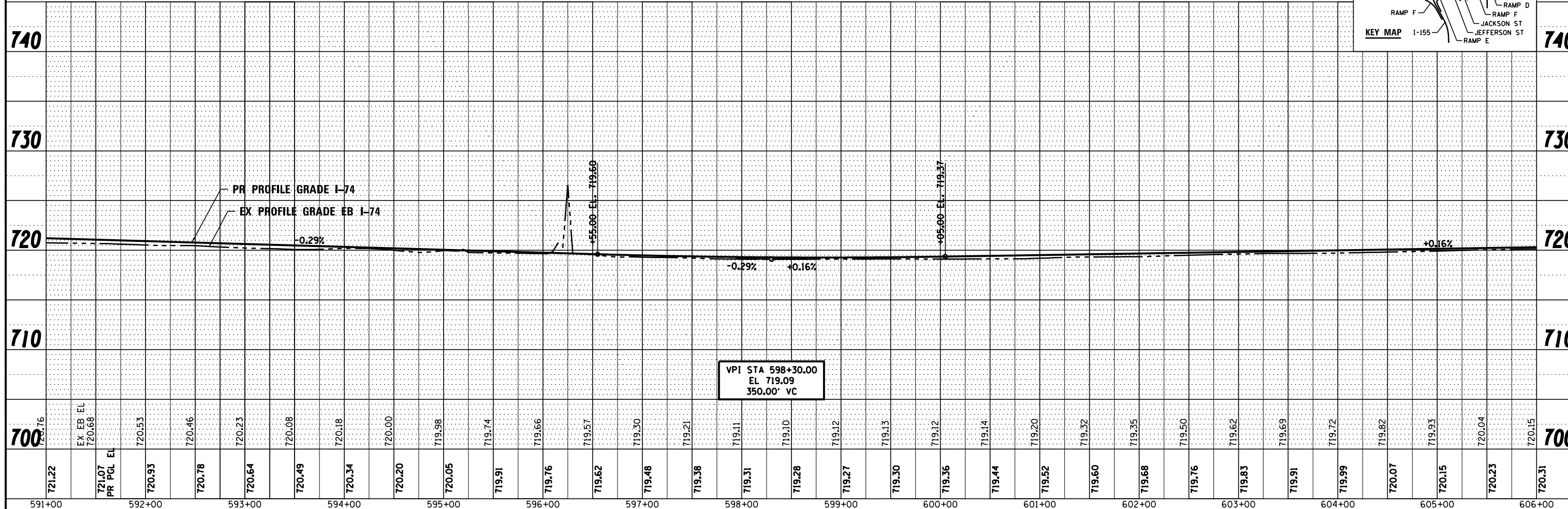
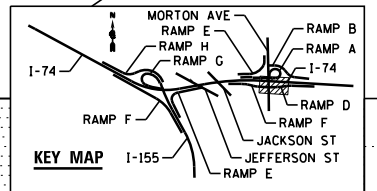

721.22	721.07	720.93	720.78	720.64	720.49	720.34	720.20	720.05	719.91	719.76	719.62	719.48	719.38	719.31	719.28	719.27	719.30	719.36	719.44	719.52	719.60	719.68	719.76	719.83	719.91	719.99	720.07	720.15	720.23	720.31		
591+00	592+00	593+00	594+00	595+00	596+00	597+00	598+00	599+00	600+00	601+00	602+00	603+00	604+00	605+00	606+00																	

FILE NAME -	DESIGNED - EJA	REVISED -
...D468620-sht-1-74-plnpr-f10.dgn	DRAWN - TMB	REVISED -
USER NAME = tblank	CHECKED - JNR	REVISED -
PLOT DATE = 7/17/2012	DATE - JULY 20, 2012	REVISED -



STATE OF ILLINOIS  
DEPARTMENT OF TRANSPORTATION

PLAN AND PROFILE  
I-74  
SCALE: 1"=50' SHEET NO. 10 OF 11 SHEETS STA. 591+00.00 TO STA. 606+00.00

F.A.I. R.T.E.	SECTION	COUNTY	TOTAL SHEETS	SHEET NO.
	90-[14R(14HB-4,14,14HVB)BR]	TAZEWELL	2433	217
CONTRACT NO. 68620			ILLINOIS FED. AID PROJECT	