

PLAN	SURVEYED	DATE
	PLOTTED	
	NOTE BOOK	
	NO.	

INFRASTRUCTURE  
ENGINEERING

PROFILE	SURVEYED	DATE
	PLOTTED	
	NOTE BOOK	
	NO.	

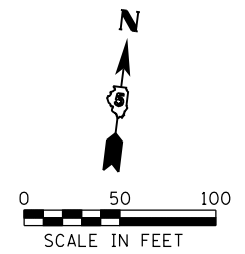
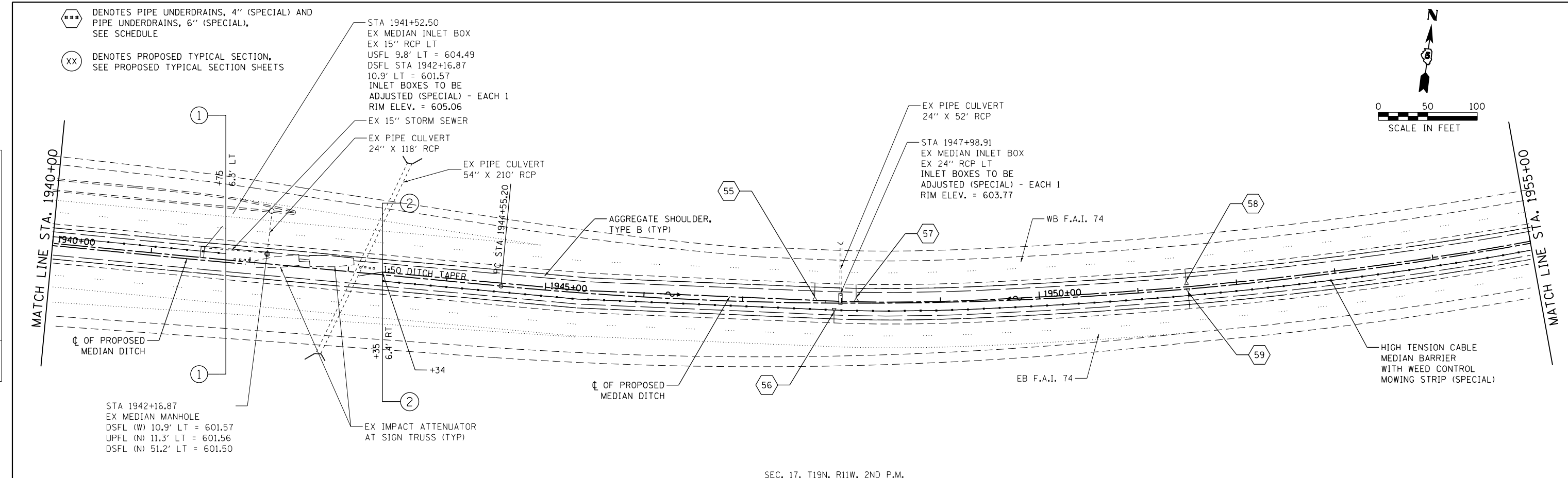

SEC. 17, T19N, R11W, 2ND P.M.

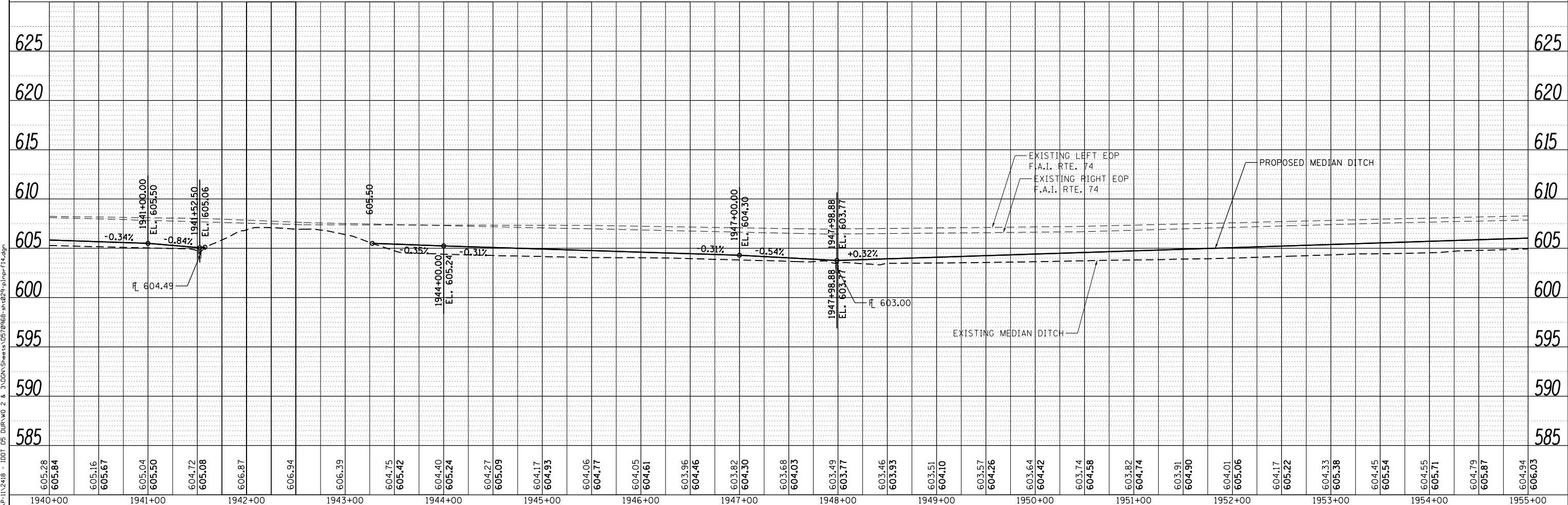

FILE NAME = P:\P-11\2418 - IDOT 05 DURWO 2 & 3\UGDN\Sheets\0570968-sh-0229-plp-f14.dgn

USER NAME = jcracker	DESIGNED - DR/LC	REVISED -
	DRAWN - MK	REVISED -
PLOT SCALE = 100.0000' / 1"	CHECKED - RB/KK	REVISED -
PLOT DATE = 7/31/2012	DATE - 08/02/2012	REVISED -

STATE OF ILLINOIS  
DEPARTMENT OF TRANSPORTATION

PLAN & PROFILE  
F.A.I. 74

SCALE: 1"=50' SHEET 14 OF 33 SHEETS STA. 1940+00.00 TO STA. 1955+00.00

F.A.I. RTE.	SECTION	COUNTY	TOTAL SHEETS	SHEET NO.
74	MEDIAN CABLE 2012-3	VERMILION	232	32
CONTRACT NO. 70968				

ILLINOIS FED. AID PROJECT